Little Red Rider
District's school ban takes to the air. Page 9.

The Washington Post

The Weather:
Today—Cloudy, somewhat cooler, followed by showers.
Tomorrow—Showers.
Yesterday—High, 71; low, 47.
Details on Page 20.

NO. 21,833 | Entered as Second-Class Matter, Postoffice, Washington, D. C. | WASHINGTON: THURSDAY, MARCH 26, 1936 **** | Copyright, 1936, By The Washington Post. | THREE CENTS

House Grants Relief Funds Of $350,000 For District

Committee Reports Fear Lest City's Problem Be Permanent.

Calls for Slashing Number of Needy

Senator Thomas Warns on Aid 'Racket,' Calls for Check on Lists.

By James D. Secrest.

Warnings that District relief rolls must be curtailed were voiced in two quarters on Capitol Hill yesterday as the House adopted without debate a resolution appropriating $350,000 to continue direct aid on a restricted basis until the end of the fiscal year, June 30.

The $350,000 represents an increase of $250,000 above the estimate submitted by the Budget Bureau, but is little more than half the $808,000 asked by local welfare officials. In addition, the District has $125,000 remaining from last year's appropriations.

The House Appropriations Committee, in a report supporting the increase, recognized the dire need and the unusual problem of the National Capital as an oasis for the unemployed. Nevertheless, it warned:

"The committee believes that unless curtailment is commenced the large relief load may become a more or less permanent factor. The open season is approaching, when many of the 'employables' here should find work elsewhere and, indeed, there must also be some employment in the city if it be diligently sought and accepted when offered."

New Levies Mentioned.

Senator Thomas (Democrat), of Oklahoma, in adjourning hearings on the 1937 District supply bill for a week, charged that the obtaining of relief had become "a racket" in some instances and suggested that lists of unemployed should be combed of undeserving persons. The sub-committee heard public welfare officials at a morning session.

Following up the prediction of Commissioner George E. Allen, Thomas said that the sub-committee would turn its attention to additional taxes as means of providing sufficient funds for local relief unless the $1,500,000,000 national appropriation asked of Congress by the President provides generously for the District.

Among the new taxes he mentioned as possible sources for additional revenue were an increase in the realty tax, a sales tax, an increase in the gasoline tax and an income levy.

Regarding local relief, Thomas said that some persons receiving District aid would rather accept a third of what they might get in wages rather than work.

Private Aid Hinted.

The House Appropriations Committee pointed out that the $350,000 will raise the total funds for local relief for the fiscal year to $11,500,000, including allotments from FERA and WPA and appropriations of District revenues. Of this amount the District has furnished 20 per cent and the Federal Government 80 per cent, the report stated.

"It is realized that due to the presence of the National Capitol there has been an influx of persons who thought greater possibilities of securing employment or opportunities of relief prevailed here than in other cities," the committee added.

"No doubt there are many persons who would work if the opportunity was presented, and also some who will work so long as relief continues.

"A rather paradoxial situation exists in that Washington at the present time, from the standpoint of construction and retail trade, is perhaps more prosperous than at any time in its history, and yet there exists this very large charity roll.

"The Community Chest pledges

Continued on Page 4, Column 8.

One Out of Every 107!

The New Deal has added approximately 235,000 jobs to the direct, full-time Federal pay roll . . . but only 1 out of every 107 of these, according to a recent study, is under civil service regulation.

"Spoils!" cry defenders of the merit system.

"The emergency demanded faster action than civil service routine allows," is the reply.

But, on which side of this important question do the voters of the Nation stand? What do they say? For the answer, see

AMERICA SPEAKS

Exclusively in This Sunday's

Washington Post

Dog's Ex-Owner Faces Trial On 'Savior's' Theft Charge

DOROTHY HARTLE AND PAL. Post Staff Photo.

Dorothy Hartle, 19, of Takoma Park, Under Bond After Neighbor Accuses Her of Stealing Canine He Treated and Made Well.

Pal, a 9-year-old German shepherd dog, which for 3½ years divided his loyalty and affection between two persons, yesterday became the innocent cause of the arrest of one on a warrant sworn out by the other.

Miss Dorothy Hartle, 19, was released on bond of $200 after she had been arrested on a warrant charging theft of the dog, sworn by Whalen P. Toler, a plumber. Both are residents of Takoma Park, Md. Miss Hartle's trial was set for April 3.

When Miss Hartle was 10 and Pal a few months old, the Hartles and Tolers were neighbors. At that time the puppy became ill and suffered fits, police were told.

Believing the dog should be destroyed, Cecil Hartle, brother of the girl, asked Toler if he could borrow a pistol to shoot Pal, it was said.

Toler said he could cure Pal's illness, police were told, and Miss Hartle's brother told the plumber that the dog was his if the healing succeeded. Toler restored Pal to health.

After that, Toler claims that Pal was his dog. But during the period of nine years, Miss Hartle said, the dog frequently followed her home and remained with her for days at a time.

During the years, police were told, Toler kept Pal in Washington for some time, after the two families had moved apart.

Recently, Miss Hartle said, she was walking in Takoma when Pal appeared and followed her home. She kept him. Toler stated, and swore out the warrant for Miss Hartle's arrest.

221 Millions Process Tax Plan Dropped

Sub-Committee Reverses Its Stand in Face of Hostile House.

Action Is First Major Rebuff in President's Revenue Program.

By Robert C. Albright.

Faced with a hostile reception in the House, the Ways and Means Tax sub-committee executed an agile about-face yesterday on $221,000,000 in processing taxes recommended by the President, completely eliminating the controversial levies from its report.

Action was taken on motion of Chairman Robert L. Doughton, while the sub-committee was reviewing its final recommendatoins, preparatory to submitting them to the full Ways and Means Committee today. In so doing, the sub-committee reversed a vote taken the previous day to leave them in the bill.

With processing taxes eliminated, other levies included in the report (mainly graduated taxes on undistributed corporate dividends, a normal income tax on dividends, and a "windfall" tax on refunded processing taxes) will yield an estimated $799,000,000, sub-committee experts said. The President has asked for only $792,000,000 annually over the next three-year period. The sub-committe felt that even with processing taxes eliminated, revenue needs could be fully met.

"Breakdown of Revenue."

Followng is a breakdown of revenue estimated from taxes embodied in the sub-committee's report:

Revised corporate earnings taxes, 591,000,000.

Delayed repeal of capital stock and excess profits taxes, $83,000,000.

Increased taxes on foreign corporations and aliens, $25,000,000.

Windfall tax on refunded processing levies, $100,000,000.

Total, $799,000,000.

Chairman Doughton, the only member of the sub-committee to confer with the President before he left on his Southern trip, declined to explain his action other than to say he has always been opposed to processing taxes, and there was a general expression by House members in opposition to them.

Representative Samuel B. Hill (Democrat), of Washington, chairman of the sub-committee, said:

"We were never keen for processing taxes at any time. We now figure we can get all the money we need from the other two taxes—the corporation and windfall levies. * * * We just changed our minds. We decided not to fool with them."

Passage Doubted.

Another member of the sub-committee, who declined to be quoted, said he was convinced that processing taxes, even if included in the bill, "could never pass the House."

The sub-committee's vote means that no consideration whatsoever will be given either processing taxes, or any other form of excise taxes, when the full committee opens its hearings on Monday. Similar action, voting down last-minute proposal of a general sales tax, was taken Tuesday.

Two other significant changes were made in the sub-committee's report yesterday by the House tax draftsmen. The group decided that the 33 1-3 per cent tax imposed on dividends collected by foreign investors from American corporations was too high, and reduced it to a flat 22½ per cent.

Hill said the lower rate will yield the same or even more revenue. The sub-committee also decided that all insurance companies and all banks should be exempt from

Continued on Page 2, Column 2.

Seeks Subsidies

REXFORD GUY TUGWELL.

Experts Study AAA Unit Farm Subsidy Plans

450,000 Rural Rehabilitation Borrowers May Be Aided by Program.

By Sidney Olson.

A plan in which the 450,000 recipients of rural rehabilitation loans from the Resettlement Administration may obtain full farm subsidy payments from the new AAA Soil Conservation organization, is being studied by a committee of experts, announced Rexford G. Tugwell, Resettlement Administrator, yesterday.

The rural rehabilitation borrowers, whose ranks may soon swell to the Tugwell-set goal of 525,000 by July, are those families who have been on relief rolls or were about to apply for aid, and who have been granted loans from the Resettlement Administration order to aid them to become self-supporting.

In some cases, former tenants who are now Resettlement Administration clients are being aided in buying their own lands shrdlu the rehabilitation officials help the families to find landlords.

The families now signing agreements with the Resettlement Administration have to agree to a farm management plan before they are granted a loan. They then follow outlined budgets and premise to conserve their soil's fertility and to grow their feed and food crops.

Will Aid Loan Repayments.

If the plan to tie this group of a half million twice-benefited farmers in closely with the AAA is successful, it will aid both Government agencies considerably, it was indicated. The farmer now being loaned Government money to set up as a Government-managed farmer (in the sense of obedience to outlined practices) will be enabled to pay back his loan more easily by Government benefit payments from soil conservation practices which he would adopt to conform to the AAA program.

In discussing the status of the present AAA program, mailed out to farmers in application forms last week, Secretary of Agriculture Henry A. Wallace said yesterday at a press conference that a surplus of wheat amounting to 260,000,000 bushels seemed likely for July 1, 1937.

Basing his estimate on the calculations of private estimators from intentions-to-plant figures of farmers for this year, Secretary Wallace qualified all of his remarks w th the words, "If we have average weather—," in referring to the fact that the small wheat surpluses of the recent past years have been due to destructive dust-storms and other crop-damaging factors. He said 175,000,000 bushels of wheat would be available for export, and

Continued on Page 2, Column 8.

England Bars Accord Unless Italy Agrees

French Officials State Rome's Stand Blocks Locarno Peace.

Mussolini's Refusal of Proposal Is Affirmed in Paris Circles.

By the Associated Press.

Paris, March 25.—French officials said tonight Italy has refused flatly to accept the Locarno proposal to negotiate a new European peace.

Simultaneously, these official sources declared, British Foreign Secretary Anthony Eden has indicated Great Britain will not consider a virtual military alliance between the four remaining Locarno nations as binding until the Fascist acceptance is delivered in London.

The Locarno agreement, approved by representatives of Great Britain, France, Italy and Belgium, would draw the four powers together for mutual assistance in the event of an "unprovoked" attack.

(It was formulated after Germany rearmed the Rhineland and was rejected yesterday by Reichsfuehrer Hitler because it included a "buffer zone" along the Rhine to be policed by an international force.)

Premier Mussolini has refused to accept the accord, officials declared, unless the League of Nations will remove the war sanctions for Fascist aggression in East Africa.

The existing deadlock may force France to "choose definitely either Great Britain or Italy," they asserted, unless France can succeed in making the two nations pull together soon.

Joseph Paul-Boncour, French minister of state, who returned to Paris today from London, informed Premier Albert Sarraut of his conversation with Eden.

Paul-Boncour, informed sources said, asked Eden whether England considered the Locarno accord of March 19 binding.

"The only answer I received," Paul-Boncour was quoted as telling the premier, "was a nod of the head—neither positive nor negative."

Officials expressed the fear that the whole Locarno dispute, begun when Hitler sent his troops marching into the Rhineland March 7, will disappear into a prolonged battle of international lawyers over the meanings of the obligations of the four-power accord.

Officials said Hitler's reported offer of an "absolute and eternal" pact of nonaggression with France was "old stuff."

They pointed out that France already had turned down a similar offer made by Hitler in a Reichstag speech May 21, 1935, "at the same time that he swore faithfulness to the Locarno Treaty."

The only object of such a bilateral pact would be to ruin France's mutual assistance treaties with Russia, Poland and the Little Entente," said one official. "Besides, it has nothing to do with the present situation. It is only an attempt to throw dust in our eyes."

Eden to Report.

London, March 25 (AP).—Seeking a path of conciliation in the Locarno crisis, Great Britain was still caught tonight between unreconciled French and German claims.

Anthony Eden, youthful foreign secretary, following conversations with French, German and Russian diplomats today, will give a full accounting to the House of Commons tomorrow of his actions during the last fortnight, one of the gravest in post-war years.

Debate on foreign policy in the Commons is expected to produce especially bitter attacks on the four-power Locarno proposal to police the Rhineland and what some critics called the entanglement of Great Britain in what is tantamount to a military alliance with France.

Italian Stocks Recover.

Rome, March 25 (AP).—Some recovery was made on the Rome and Milan markets today by war industries' stocks, which slumped badly yesterday after Premier Mussolini announced State control of large private industries.

Leading issues rose from 5 to 10 points. Fiat gained 5, Snia-Viscosa, 4; Terni Steel, 5, and Cantoni Cotton, 10.

Premier Mussolini, accompanied by Premier Julius Goemboes, of Hungary, visited the reclaimed Pontine marshes around Littoria City aboard a special streamlined, gasoline-engined railroad car built for Hungary.

New Naval Treaty Signed in London By Three Powers

Hails Naval Pact

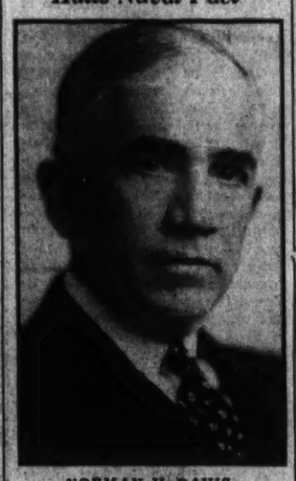

NORMAN H. DAVIS.

Britain, France and U. S. Accord Stirs Varied Response Here.

Pledges Exchanged By Davis and Eden

'Principle of Parity' Is Stressed in Bi-lateral Agreements.

By Felix F. Bruner.

While the new naval agreement, signed by the United States, Great Britain and France in London yesterday, was looked upon in Washington as "disappointing," officials were quick to point out that it contained a basis for future armament limitations.

Disappointment was expressed over the fact that the treaty, terms of which were made public here, provides no limitation in the size of navies. Another provision, that requiring exchange of advance notification of shipbuilding programs, was hailed as distinct accomplishment. The treaty also provides for limitation of the sizes of ships and guns.

Coincident with the signing of the treaty, the United States and Great Britain exchanged pledges to maintain the principle of naval parity between the two nations and not to enter into competitive construction of warships. The agreement was contained in an interchange of letters between Norman H. Davis, chief of the American delegation, and Anthony Eden, British foreign secretary.

Members of the Senate Foreign Relations Committee prepared for a careful study of the pact, particularly as to provisions which would permit it to be scrapped in case of war or in event a non-signatory nation launched a naval program considered to be menacing.

Italy, Japan Out.

The new agreement supplants the treaty of Washington and the London naval treaty of 1930, Italy and Japan, signatories of the Washington five-power agreement, have not signed the new treaty. The Italian government refused to sign so long as economic sanctions were applied in connection with the war in Ethiopia. Japan has denounced the Washington treaty.

The treaty will not become effective, so far as the United States is concerned, until it is ratified by the Senate. It has not been determined whether it will be presented for ratification at this session. Senator Key Pittman (Democrat), Nevada, chairman of the Foreign Relations Committee, declined to comment on the agreement, but he said it would be carefully inspected to determine whether the interests of this country were fully protected.

William Phillips, Undersecretary of State, expressed himself as pleased with the treaty, but indicated it had not gone so far as he had hoped. Davis, in a speech at the conference, made public in Washington, hailed the pact as the "foundation of a new structure" for world naval limitation.

Effective to 1943.

The treaty will operate from January 1, 1937, or as soon thereafter as ratification can be obtained, to December 31, 1942.

Under the agreement, capital ships will be limited to 35,000 tons, their present size. Aircraft carriers must not exceed 23,000 tons, a reduction from the present limitation of 27,500 tons. Guns are limited to 6.1-inch.

Cruisers are restricted to 8,000 tons and a six-year "holiday" is declared in construction of the present maximum 10,000-ton cruisers. Their guns also are limited to 6.1-inch.

Submarines are limited to the present 2,000 tons, with guns no larger than 5.1-inch.

The treaty provides that no preparations shall be made in merchant ships in peace time for installation of armaments, other than necessary reinforcement of decks to carry guns of not exceeding 6.1-inch caliber.

At least four months' advance notice must be given signatories of the laying of new keels.

The agreement will not apply to cruisers and aircraft carriers now being constructed by the Navy and those on which construction might begin before January 1, 1937. Officials said that nothing in the treaty will prevent the United States from carrying out its plan to build the Navy up to the full strength provided in the London and Washington Treaties.

Controversy over the treaty in the Senate may center around its "es-

Continued on Page 9, Column 2.

Soviet Repels Tokyo Troops In Two Fights

Several Japanese Killed and Wounded, Russian Dispatch Reports.

By the United Press.

Moscow, March 25.—Japanese troops invading Soviet territory were killed and wounded in two clashes on the Soviet-Manchukuo border, official dispatches from Khabarovsk reported today.

The Khabarovsk dispatches reported that seven Japanese soldiers crossed the border into Soviet territory in the vicinity of Khunchung.

After they had proceeded 250 yards across Russian territory they were fired on by Soviet frontier guards attached to the Far-Eastern red army. This unit returned the fire.

Skirmishing continued for a half hour, when the Japanese retired, leaving two dead on Soviet soil.

Five red frontier guards were involved in the first Khunchung skirmish.

Subsequently, a group of 50 Japanese soldiers equipped with machine guns cross into Soviet territory at 3:30 p. m.

After they had traveled about 250 yards in Soviet territory they were fired on by an undetermined number of red frontier guards.

Firing continued for several hours before the Japanese retreated, leaving several dead and wounded. Khabarovsk dispatches reported the Soviet forces also suffered dead and wounded.

The Soviet foreign office has ordered its ambassador in Tokyo to file immediately a vigorous protest with the Japanese government.

Mercury Hits 72; Rain Breaks Heat

Rain last night brought an end to the humid heat that blanketed the District yesterday.

High reading was 72 degrees at 5:30 p. m. Prediction for today was for cloudy skies, slightly cooler and possible showers.

Weather for the next 24 hours will determine the definite blooming date of the cherry blossoms, Edward Kelly, assistant to C. Marshall Finnan, superintendent of National Capital Parks, announced.

Hope is held by officials that a pleasing display may be available around the Tidal Basin and elsewhere on Easter Sunday, April 12.

Barbara Hutton's Baby Gets First Pram Ride

London, March 25 (AP).—Little Count Haugwitz-Reventlow took his first trip in his new, shiny, limousine-type perambulator today. Two nurses accompanied the son of the former Barbara Hutton, heiress to the Woolworth millions, on his tour of private gardens in the Haugwitz-Reventlow home.

Decision Bars U. S. Employes For Jury Duty

Voiding of Convictions May Result From New Ruling by Court.

Complete stagnation of criminal procedure in the District Supreme Court was threatened last night by a decision of the United States Court of Appeals yesterday holding Government employes ineligible for jury service.

The decision struck a staggering blow at the office of United States District Attorney Leslie C. Garnett, and while neither he nor any member of his staff would comment on its probable effect, close observers of court practices predicted ultimate invalidation of every indictment on the Supreme Court calendar together with the setting aside of many criminal convictions.

Chief among the criminal cases believed to have been pushed aside by the opinion, written by Associate Justice D. Lawrence Groner, was the recent conviction of 34 defendants in a gigantic liquor conspiracy.

Members of the district attorney's staff were thrown into confusion when word of the opinion, handed down in a minor police court case involving the theft of two dresses worth $17.50, reached their offices.

Justice Groner held that the sixth amendment to the Constitution guaranteed to everyone the right to trial by an impartial jury and that this theory of the law could not be carried out if the Government were to be permitted to have its employes on juries trying cases in which the Government was involved.

The presence on juries of Government employes and persons re-

Continued on Page 5, Column 3.

Hoffman to Let HauptmannDie Next Tuesday

Rejects Plan for Parley in Dr. Condon's Home; New Plea Filed.

By the Associated Press.

Trenton, N. J., March 25.—Gov. Harold G. Hoffman said today he would not act alone to save Bruno Richard Hauptmann from the electric chair a second time. While no gubernatorial reprieve will be forthcoming, he said, "a situation may arise which would warrant some action by the court."

The Governor made his statement about two hours after Hauptmann's lawyer, C. Lloyd Fisher, filed with the Court of Pardons clerk a second appeal for mercy. The court rejected the first appeal.

Hoffman, at the same time, said he would not see Dr. John F. (Jafsie) Condon, ransom intermediary in the Lindbergh case, in his Bronx home and would not agree to Dr. Condon's suggestion that questions be put to him in writing.

"Anyone," the Governor said, "might answer the questions if put in that form. I do not intend to spend an evening with Dr. Condon merely to chat with him. I want to ask him questions.

The Governor said he would be glad to see Dr. Condon "any other place than in his home" and would want a stenographic transcript of everything that was said.

Asked if he intended to grant Hauptmann another reprieve, the Governor said, "No."

"Is that final?" he was asked.

"Yes," he replied. "I stand on my January 17 statement that I would not grant a further reprieve unless

Continued on Page 3, Column 2.

Post Flood Fund Now $1,170; $2,039,214 Given Red Cross

The Red Cross flood relief fund yesterday passed the $2,000,000 mark. The total was $2,039,214 toward the goal of $3,000,000.

Contributions to the fund received at The Washington Post totaled $179, bringing the total to $1,170.77.

To swell the fund for flood relief various employes welfare organizations throughout the Federal service are sponsoring a special ball, to be held at the Shoreham and Wardman Park Hotels a week from tonight. All proceeds will go to the Red Cross. Tickets will be $1 each.

Admiral Cary T. Grayson, Red Cross chairman, said he would leave today on an inspection trip by motor through the flood afflicted areas, visiting Johnstown, Pittsburgh and the New England disaster regions.

Many of the contributions received from the West, stricken in the recent past by earthquakes, dust storms and floods, carried heartening messages.

From Burlington, Col., this message accompanied funds: "From the dust bowl to the flood sufferers. It is worse to be drowned out than to be blown out."

This came from Montana:

"The earthquake-stricken city of Helena has doubled its quota, expects to send more."

The District and three Eastern States have already exceeded their quotas: The District, with a quota of $28,000, contributed $28,000; Delaware, with a quota of $15,000, contributed $20,000; Maine, with a quota of $20,975, contributed $39,073.

Continued on Page 4, Column 3.

You Can't Arrest Me!

Rep. James A. Meeks, Illinois Democrat, Reported Speeding at 38 Miles in Car Driven by Wife, Stands on His Immunity.

By Howard F. Wentworth.

Two officials of the United States Government—a lawmaker and a law enforcer—met in Rock Creek Park yesterday. The lawmaker, according to the law enforcer, was breaking the law. But the lawmaker cited provisions of the Constitution—and the answer was "Congressional immunity."

It started (according to an official report) when United States Park Policeman B. J. Beckman paced a speeding automobile at 38 miles an hour on Rock Creek Parkway near Shoreham Hotel. He stopped the driver—a woman—after a chase of several blocks. And then (quoting from the official report):

"Let me see your permit," said Beckman, approaching the driver.

"My permit is on the front of the car," she responded.

"I beg your pardon, I mean your driver's permit," said Beckman.

"Look on the front of the car—that's my permit," repeated the driver.

Beckman looked. The car bore a Congressional tag. He returned to the driver, again requesting her permit.

A man in the rear seat spoke up: "See here, I'm James A. Meeks, of Illinois. I'm late for a committee meeting at the Capitol, and you are delaying me. What is your name and number?"

Beckman submitted his name and number, adding a verbal summons to the driver requesting she meet him in Traffic Court today.

At this point (still quoting from the report) the woman jammed her car in gear and drove off. Beckman, apparently curious to learn what would happen next, again paced the auto along Rock Creek Parkway.

And once more, the car sped along at 38 miles an hour. At the intersection of Massachusetts avenue is a "stop" sign. The Congressional car raced past the sign, hardly slacking speed, according to the park police report.

The woman driver failed to make her identity known to Beckman. It was learned later, however, that she was Mrs. Meeks. Representative Meeks, Illinois Democrat, admitted the driver was his wife and that he was riding in the rear seat.

"But I don't care for publicity in a case of this kind," Meeks said in a telephone conversation with a Post reporter.

His car was stopped by Beckman shortly before 10:30 a. m. A short time later Mrs. Meeks appeared in Police Court, allegedly seeking Beckman to "straighten things out."

She was referred to Judge Isaac R. Hitt, who in turn, it was reported, attempted to reach Beckman. There the matter rested—until today when Mrs. Meeks is scheduled to meet Beckman in court.

When questioned about the incident, Representative Meeks said:

"I don't know what the charge will be, but I'll stand on my con-

Continued on Page 4, Column 2.

Mrs. Roosevelt's Easter Frock Will Feature Green and Blue

Green and blue are the predominating shades in Mrs. Franklin D. Roosevelt's Easter finery.

Washington women reporters got a glimpse of the First Lady's spring wardrobe yesterday at her press conference.

Ready for the Easter parade, Mrs. Roosevelt appeared resplendent in a chiffon print of prize-winning design, its background palest pearl gray, its dashing pattern a bright green combined with a blue almost purple.

The outfit was set off with a suede belt and cluster of purplish blue flowers at the throat. The blouse was full to the point of exaggeration while the flowing sleeves were of three-quarters length.

A Negro girl in a New York high school, Mrs. Roosevelt explained, won first prize with the design in a contest in which 13 prints were chosen for production by silk manufacturers.

Mrs. Roosevelt's secretary displayed another of the new gowns, the second prize print, a conventionalized daisy design in four shades of blue from pale to dark, with a blue belt and a blue cord ending in silver bells as a neck trim. The sleeves were short and frilly and the skirt full.

Another of the Roosevelt Easter purchases was a blue homespun suit.

She told of efforts to locate a picture hat which she tried on recently and thought she had bought. Secretaries went on a scouting trip to relocate the chapeau.

Mrs. Roosevelt said the Navy Department would have to decide when asked whether she would use champagne or water next Wednesday in christening the aircraft carrier Yorktown at Newport News.

Today's Index

	Page
Classified Advertisements	21, 22
Comics	22
Culbertson on Bridge	21
Daily Legal Record	21
Editorials	8
Federal Diary	17
Financial News	18, 19, 20
Hollywood	14
Pegler	8
Picture Page	13
Politics and People	8
Radio Programs	21
Society News	15
Sports	18, 19, 17
Stage and Screen	14
Sullivan's Broadway	14
"Two on Safari"	17
Woman's Page	15

Landon Logical G. O. P. Choice, Guyer Asserts

Kansan, in N. Y. Address, Hails Governor; Pleads for Party Harmony.

By the Associated Press.

New York, March 25.—Representative U. S. Guyer (Republican), Kansas, declared tonight that the major issue in the coming Presidential campaign was economy and a balanced budget, and that Gov. Alf M. Landon of Kansas was the logical man to head the Republican ticket.

Speaking before the Young Republican Club of New York City, Guyer pleaded for party harmony, urging Republicans to devote all their energy to achieving victory in the election and to "let the enemy monopolize all the insurrections and rebellions."

"To those of us who for many months foreshadowed the issue of this Presidential campaign," he asserted, "it was very plain that the Governor of Kansas, who has weathered two great political landslides, growing stronger every day, would have to be reckoned with in the national Republican convention of 1936.

Says Issue Is Horse Sense.

"That issue is inevitable—common horse sense and economy in governmental expenditures with a balanced budget.

"Into that picture fits Gov. Landon. He withstood the Democratic landslide, balanced the budget, and at the same time reduced taxes.

"Of course, there are other issues, such as loyalty to the Constitution, restoration of civil service, adequate relief without waste of funds, and resumption of representative government; but the overshadowing issue is economy in governmental expenditures and a balanced budget."

Declines Dry League Office.

Topeka, Kans., March 25 (AP).—J. M. Averill, State superintendent of the Kansas Antisaloon League, said today that Gov. Alf M. Landon had declined to serve as a trustee of the league.

"It has been the custom of the league for many years to elect the Governor of the State as a trustee at large," Averill said.

"Gov. Landon asked that his name not be used, and said that if it had been used in the past it had been without his consent.

"All the Governors within my memory have been elected and served, although none attended meetings or was active in the league.

"The Governor's request was made in a letter several weeks ago."

Gov. Landon declined to comment.

Meanwhile, Lynn R. Brodrick, Kansas Democratic national committeeman, said today that prevailing opinion in the East is that Gov. Landon will be the Republican Presidential nominee.

"The Washington impression, from both Republican and Democratic sources, seems to be that Gov. Landon has the nomination in the bag," he said.

"I think President Roosevelt will carry Kansas regardless of the Republican selection," Brodrick said.

Ely May "Take a Walk."

Boston, March 25.—Joseph B. Ely, Democratic critic of the New Deal and friend of Alfred E. Smith, says "It's beginning to look as though I might have to take a walk."

The former Governor of Massachusetts made the assertion before the Recruits of '36 as he criticized policies of the Roosevelt Administration.

"Great as is my affection for the Democratic Party," Ely said, "it can not control my sense of what is right for the American people. A political party is simply a vehicle of expression, a means to an end."

Filene Backs Roosevelt.

New York, March 25 (AP).—Edward A. Filene, Boston merchant, returning today from a vacation to the West Coast, said talks with many persons had convinced him President Roosevelt would be re-elected.

Filene, a close friend of the President, said he found "bankers and big business men in California feel about Mr. Roosevelt much as Eastern bankers and big business men do," but added:

"But the average man—the farmer, small merchant and mechanic—is definitely for him. They recognize that President Roosevelt has made a real attempt to help them in their economic problems. Some believe he has spent too much money, but expect to vote for him nevertheless."

Woman Runs For Mayor On 'Leap Year Kisses'

Portland, Oreg., March 25 (AP).—Grace Wick, who startled Portland with a protest parade in scanties and a barrel last year, today announced her candidacy for Mayor on a "leap year" platform. She promised "a kiss for everyone in Portland."

She will offer "a brand of kisses that will blend with the City of Roses."

Her barrel parade through the business district was in protest against being unable to find work.

5 Killed in Michigan When Train Hits Auto

Lansing, Mich., March 25 (AP).—A speeding Grand Trunk passenger train struck an automobile at Haslett, near here, this afternoon, killing the five occupants.

State police had difficulty identifying the victims, a man, three women, and a child.

SPECIAL NOTICES.

I WILL NOT BE RESPONSIBLE FOR ANY debts contracted by any other than myself. CHARLES H. HALLER.

MARYLAND LAW REPORTS WANTED. BALTO. ATTY. STATE PRICE. BOX 244, WASHINGTON POST.

WANT TO HAUL FULL OR PART LOAD to or from N. Y., Richmond, Boston, Pittsburgh and all way points; special rates. NAT'L DELIVERY ASSN., INC., 1217 N. Y. Ave. NAt. 1440. Local moving also.

WIN $50.00 CASH! See the D. A. Sills Contest Post Real Estate Section Sunday, March 29th

Politics and People

Dirtiest Campaign Predicted By Farley May Be Getting Its Start In South.

By Franklyn Waltman

EARLY in the year James A. Farley in his capacity as chairman of the Democratic National Committee predicted that the current political campaign would become one of the "dirtiest" on record. At the time this commentator regarded the Farley prediction as without ground and saw no reason why the "smiling" Farley should become a "scowling Jim."

Shortly thereafter, however, there came to light the ugly campaign designed to raise racial prejudices which was going on in the South under the auspices of persons closely allied with Gov. Eugene Talmadge—and for a time it looked as though Mr. Farley had known whereof he spoke.

But aside from the effort to arouse racial prejudice in the South against the Roosevelt Administration, circulation of a cartoon by Huey Long's devoted followers and evidences of occasional whispers, the current campaign has opened on a rather high level—indeed, among the Republican orators there has been little invective, little talk of personalities, but a great deal of discussion of fundamental issues.

* * *

A case in point was the address delivered Tuesday night by Col. Frank Knox before the Economic Club of New York. Whether you like the Chicago publisher or whether you subscribe to what he says, you must at least concede that he addressed himself to the issues facing the country.

Indeed, the Illinoisan feared that his moderate exposition of his viewpoint and his opposition might prove disappointing to his audience and before concluding his address he undertook to justify why he had not made "the kind of slashing attack upon the New Deal you had hoped or expected."

Especially refreshing about the Knox address was his realistic approach to the tariff question. Progress is being made in political thinking when a candidate for the Republican Presidential nomination has the courage to assert that he favors gradual reductions in the high tariff walls which have been thrown around this country for generations.

Even grammar school children know the truth of Col. Knox's assertion that "we cannot regain our export markets unless we are willing to import more goods from other countries." But it is extraordinary, astounding, when a Republican Presidential candidate utters that truth. And he showed courage for doing so, because undoubtedly he will soon be branded by the tariff lobbyists as a "free trader" and an enemy of the American standard of living.

* * *

Col. Knox, having indorsed the reciprocal tariff program, apparently believed that he had better make some concession to his Republican followers, for he concluded his discussion of the subject with the assertion that "I hold no brief, however, for the kind of one-sided reciprocity which has been produced by the star-chamber sessions of the State Department and given effect at the discretion of a single Executive." Of course that leaves Col. Knox free, if need should arise, to take a stand against any or all of the Hull reciprocal tariff agreements.

Having spent his life in the newspaper business and therefore being a realist, Col. Knox, of course, knows that negotiations for reciprocal trade agreements cannot be carried out either by legislative bodies or in public mass meetings. In neither instance could tariff log-rolling be avoided, and the colonel surely knows that log-rolling has been the curse of the American tariff system.

* * *

But to get back to "dirty campaigns," surely Senator William E. Borah has not thrown any mud, nor has Gov. Alf M. Landon. Indeed, the latter has just returned from a vacation of ten days expressing enthusiasm over a thin book he had just read: "You and I—And Roosevelt," by Charles P. Taft, son of the former President and brother of Ohio's favorite son for the Republican nomination.

Is Mr. Taft bitter in this book? At the outset he says:

"I cannot call myself nonpartisan and neither is this book. I shall probably vote against Mr. Roosevelt. But when I was recently invited to give a Lincoln's Birthday address in a neighboring city, and explained briefly my views, the invitation was withdrawn.

"They wanted someone who would damn F. D. R., and all his works. I can't and I won't, and some of the Republican orators and candidates who do give me an acute pain in the neck."

Mr. Taft's political pamphlet—for it is that—contains an unusually fair appraisal of the current situation. The tenor of this work is illustrated by this sentence: "This is perhaps as good a place as any to say with all the emphasis at my command that the current talk about the immediate dangers of autocracy and Fascism in this country is poppycock, or to use a more literary expression, springes to catch woodcocks."

"Tolerant discussion is the main difference between democracy and autocracy," Mr. Taft says in another place—it might be added that tolerant discussion is the surest road to arriving at the truth.

Process Tax Plan Dropped

Continued from Page 1.

the new corporate tax, and should be assessed instead at a flat rate of 15 per cent. Formerly only banks, all mutual insurance companies and joint stock life insurance companies were to be given this exemption.

Meanwhile, the complete tax schedules under which undistributed corporate dividends will be taxed under the new law were made public for the first time.

Two schedules, one provding favored treatment for corporations earning less than $10,000, and another imposing stiffer rates in the higher brackets, were agreed upon, together with highly complicated "intermediate formula," which would give preferential treatment particularly to corporations earning between $10,000 and $20,000.

The first schedule, applying to companies with net incomes of $10,000 a year and under, imposes a tax ranging from 1 per cent of total statutory net income (based on withholding up to 10 per cent of total net income), up to 29½ per cent tax on total statutory net income when over 60 per cent of net income is retained.

The schedule is as follows:

Schedule—Companies, $10,000 and under.

Percentage income withheld: Effective tax on total earnings.

Up to 10 per cent	1 per cent
10 to 20 per cent	3½ " "
20 to 30 per cent	7½ " "
30 to 40 per cent	13 " "
40 to 50 per cent	18½ " "
50 to 60 per cent	24 " "
60 to 70 per cent	29½ " "

Under the second schedule, applying to companies with net income of more than $10,000 a year, the tax would range from 4 per cent of total statutory net income (based on withholdings up to 10 per cent of total net income), up to 42 per cent on total net income (when over 50 per cent of net income is retained).

This schedule is as follows:

Companies $10,000 and over.

Up to 10 per cent	4 per cent
10 to 20 per cent	9 " "
20 to 30 per cent	15 " "
30 to 40 per cent	25 " "
40 to 50 per cent	35 " "
50 to 57½ per cent ...	42½ " "

In between these two schedules the so-called "intermediate formula" would be operative but its use would be optional. It would work to the advantage of corporations earning more than $10,000 and slightly in excess of $20,000, but corporations of much larger earnings would find it to their advantage to use the second schedule instead.

This intermediate formula—an exercise in mathematical gymnastics—would be applied as follows:

(1) Take the amount of statutory net income.

(2) Subtract $10,000.

(3) Multiply the difference by the maximum rate in the tax schedule for the percentage of earnings retained.

(4) Take the amount of statutory net income again.

(5) Multiply it by the minimum rate applicable to the percentage of net income retained.

(6) Add (3) and (5) to get the amount of the tax.

For example, a corporation has a net income of $15,000. It wants to retain 30 per cent of this for reserve. From $15,000 (1) subtract $10,000 (2) and the difference would be $5,000. Multiply $5,000 by 15 per cent (3) to get $750. Take $15,000 (4) and multiply by 7½ per cent (5) to get $1,125. The tax, therefore, would be $750 plus $1,125, or $1,875, on a corporation earning $15,000 but retaining only 30 per cent for reserve.

In the two tax schedules announced, the sub-committee agreed to use what is known as the "straight line accounting principle," which means that odd amounts in each bracket would be taxed only in proportion to their relation to the top bracket. This contrasts with the present corporation income tax, which goes up by steps, with no differentiation for amounts falling between the minimum and maximum percentages.

To avoid tax evasion through a holding company set-up, where the top company shows a deficit, and the subsidiaries a profit, it was learned that the sub-committee has decided that dividends declared by the subsidiaries to the holding companies must pay a flat income tax of 22½ per cent.

Eyes Examined and Glasses Fitted

Emergency Eyeglass Service

Break your glasses? We'll send for them, repair them and return them.

Kinsman Optical Co.

South's Largest Optical Firm

1320 F St. N.W. District 4343, Br. 4

MEN'S GRILL

Entrance at 14th and Pennsylvania Ave.

A cozy clubroom for gentlemen—aged vintages from the famous Willard cellars—food specialties, masterfully bar-mixed beverages.

The WILLARD HOTEL

N. J. Machines Back Roosevelt, Gov. Landon

Hague, Who Opposed the President in Chicago, Does About-Face.

(Editor's note: This is the eleventh of a series of Associated Press dispatches describing State political situations with reference to the national campaign.)

By the Associated Press.

Trenton, N. J., March 25.—President Roosevelt and Gov. Landon of Kansas appeared to have the organization support of their respective parties in New Jersey for the 1936 Presidential primaries.

The strong Democratic machine, headed by Mayor Frank Hague of Jersey City, which went to Chicago four years ago to "stop Roosevelt," this year promises to be among his strongest supporters.

Hague Regrets That Slogan.

Mayor Hague, through loss of patronage, was made to regret his 1932 convention statement that Roosevelt "won't carry a State East of the Mississippi." He publicly announced 20 months ago he would be first—not last—to get on the band wagon to renominate the President.

A few days ago he filed with the secretary of state a complete slate of delegates to run in the May 19 primary. He said the slate, certain of election, would give 32 votes for Roosevelt "every time the roll is called."

Organization Republicans, in supporting Landon, are playing a new role.

It has been customary for New Jersey to send unpledged G. O. P. delegations to national conventions. Gov. Harold G. Hoffman, once considered a prospective Presidential candidate, and Henry W. Jeffers, sr., State chairman, until recently favored such a course in 1936.

A statement by Senator Borah, of Idaho, in which he decried the "favorite son fraud" brought into the open the undercurrent move for Landon.

Walter V. Edge, former Ambassador to France in the Hoover Administration and one-time United States Senator, termed Borah's statement a "blessing in disguise," and announced New Jersey "seems to strongly favor" Landon.

Subsequent events developed further sentiment for the Kansan. Among them were:

1. Formal indorsement of Landon by the county chairmen as the "best" Republican for the Presidency.

2. Decision of the four State committee-picked delegates at large to support the Kansan.

3. Requests by Jeffers and Charles H. Mitchell, president of the county chairmen, to their organizations to select 28 district delegates pledged to Landon.

Borah Yet Unsigned.

Whether Borah will enter the primary remains to be seen. His supporters obtained petitions from the Secretary of State, but have not filed them. The deadline is April 1.

Borah observed that the New Jersey preferential primary law is not binding, but expressed willingness to enter if all parties would agree to abide by the results.

Edge, a candidate for delegate at large pledged to Landon, said that if Borah enters and wins, the result will "unquestionably carry much influence with the delegates."

Picked to run with Edge were Gov. Hoffman, Mrs. Edna B. Conklin, National committeewoman, and Edward D. Duffield, president of the Prudential Insurance Co.

Two of the four, Hoffman and Edge, have been mentioned as possible candidates for the nomination of Vice President.

New Jersey also will nominate candidates for one seat in the Senate, and for 14 in the House, 10 of which are now held by Republicans.

Senator Barbour, a Republican, announced his candidacy for re-election a few days ago. The Democrats have placed in the field State Senator William H. Smathers, of Atlantic County.

Hague picked Smathers because of his strength in south Jersey, evidenced by the fact that he was the first Democrat to be elected to the State Senate from Atlantic in 60 years. Hague hoped that, by holding the usual Democratic majority in Hudson County in north Jersey, and cutting down the usual Republican majority in south Jersey he could send another Democratic Senator to Washington to join Senator Moore.

Venue Change Plea In Flogging Denied

Tampa, Fla., March 25 (AP).—Motions to transfer the Joseph Shoemaker flogging trials to another county were overruled, at least temporarily, by Judge Robert T. Dewell today and selection of a jury to try the first three defendants was ordered to proceed.

The judge explained that his final decision on the motions was being withheld until it is determined whether a trial jury can be selected. He recessed court until 9:30 a. m. today, when efforts to seat the jury will be started.

Judge Dewell said he was not convinced that a fair and impartial jury could not be chosen here. He said, however, that if subsequent developments showed a jury could not be selected, he then would grant the change of venue.

Asking for transfer of the trials, defense counsel claimed that "such a campaign of propaganda" had been carried on that a fair and impartial jury could not be selected in Hillsborough County.

At the Sign of the Moon

Established 1906

New Spring Woolens Now on Display

SUIT or TOPCOAT TAILORED TO ORDER

$27.50 to $50.00

Place your Easter Order now. Values that please.

Mertz & Mertz

405 11th St. N.W.

H. J. Froehlich, Mgr.

In Congress

YESTERDAY.

Senate.

In recess.

Judiciary sub-committee considered price discrimination bills.

Commerce Committee considered flood-control bill.

Foreign Relations Committee discussed Panama Treaty.

Appropriations sub-committee considered District of Columbia appropriation bill.

House.

Met at noon and adjourned at 4:45 p. m.

Passed electric home and farm authority bill.

Rules Committee considered Federal Housing bill.

Agriculture Committee continued tobacco hearing.

Judiciary Committee considered Sabath bankruptcy investigation.

Senate.

Meets at noon.

Takes up consent calender.

Commerce sub-committee considers stream-pollution bills.

Banking and Currency Committee considers farm-credit bill.

House.

Meets at noon.

Takes up Federal housing bill.

Interstate Commerce Committee considers bridge bills and motion-picture block booking.

Bell committee continues Townsend plan investigation.

Industry Held Doing Utmost To Give Jobs

Bearing More Than Share, Manufacturers Say in Reply to President.

New York, March 25 (AP).—The board of directors of the National Association of Manufacturers, in a resolution adopted today, declared members of the organization are doing more than their share toward lifting the burden of local unemployment.

The action was in answer to President Roosevelt's proposal to Congress "that we ask private industry to extend its operations so as to absorb in increasing numbers the unemployed."

Directors said: "The manufacturing industry in the two years between January, 1934 and 1936, has, in comparison with all other forms of private enterprise, provided 80 per cent of the total new employment.

"Less than 2,000,00 additional workers will bring manufacturing employment up to the 1929 maximum, and it is thus obvious that manufacturers cannot provide work for the 9,000,000 or more jobless."

At the same time, the directors decried "Government competition with private industry," asked for curtailment of governmental extravagance" and suggested "that the chief pools of unemployment lie in the durable goods industries and particularly in the construction industries."

By the Associated Press.

Methods by which business may act on President Roosevelt's suggestion that private industry absorb more of the unemployed will be discussed by Secretary of Commerce Daniel C. Roper at the April meeting here of the Chamber of Commerce of the United States.

Roper told his press conference yesterday he would address the gathering.

Previously, it had been understood at the chamber that no Government official would address the meeting. Officials said the change of plan was not significant.

AAA Subsidy

Continued from Page 1.

after deductions, when added to the present surplus would total about 260,000,000 bushels on hand next summer. The total crop this year he put at about 750,000,000 to 800,000,000 bushels.

Asked how much this would be reduced of the AAA secured pledges from farmers of co-operation amounting to the hoped-for 80 per cent, he said it might be possible to project a reduction in total wheat-planted acreage from the present 22,000,000 acres to about 17,000,000. He pointed out that spring wheat planting is already started in some sections, and that many farmers, having planned their acreage last fall, will be reluctant to change at this late date.

He remarked that the old AAA would not have been able to handle the surplus situation as well as the new set-up, however.

He said that payment of farmers on 1935 contracts would be stopped if the work had to be halted in order to compile names of old AAA contract signers who received benefit payments exceeding $10,000 a year. Senator Arthur Vandenberg (Republican), Michigan, has asked this in a Senate resolution. Wallace added that both "commercial and political people" had repeatedly sought names of contract signers and amounts of payments made, but that the AAA's policy was one of strict silence.

First Time at This Low Price!

Genuine Italian-Swiss Colony (Dry) WINES

Guaranteed 4 Years Old

Eight delicious types—riesling, claret, sauterne, burgundy, barberine, Tyso Chianti, Zinfandel.

79c Half Gallon Jug

* $1.49 Gallon Jug

THE ORIGINAL COLUMBIA WINE AND LIQUOR SHOP. 1339 F St. N.W. ME. 1316. Free Delivery.

Pension Study Will Be Opened Today in House

Clements, First Witness, Is Told to Bring Mass of Townsend Records.

With reports persisting that the Townsend old-age pension organization is breaking up, a House committee prepared to open today a detailed investigation into the operation of the movement.

Many members of Congress and others in politics were observing the situation quietly but hopefully. Growing power of the organization admittedly would mean defeat for candidates in many sections who can not see their way clear to approving $200-a-month pensions for everyone over 60, the money to be raised by a 2 per cent transaction sales tax.

Robert E. Clements, who resigned as secretary-treasurer of the organization Tuesday, will be the first witness before the committee of which Representative Bell (Democrat), Missouri, is chairman. He has been ordered to bring before the committee a great mass of records of the Old Age Revolving Pensions, Ltd., the official Townsend organization.

Voluminous Documents.

Clements said yesterday that the documents required by the committee would fill a five-ton truck. He said he was perfectly willing to testify and that there was nothing to hide. Dr. Francis E. Townsend is expected to follow Clements as a witness.

The nature of the differences between Clements and Townsend over "fundamental policies" still was not clear. It was reported that Townsend has been insisting on decentralization of the organization, which up to the present has been in the hands of Townsend and Clements. Other reports were that they had split over political statements made by Townsend, who has at various times recommended formation of a third party and who recently indorsed Senator William E. Borah for President, later modifying the indorsement.

Townsend Denies Control.

Los Angeles, March 25 (AP).—Dr. Francis E. Townsend, pension movement head, said today he "never did have control of the directorate" of the Townsend organization.

He made the statement in denial of a report that R. E. Clements, secretary-treasurer and a director of the movement, had quit because Townsend gained voting control of the executive board.

The board is composed of A. J. Wright, Cleveland, Ohio.; Gilmour Young, San Francisco; Gomer Smith, Oklahoma City, Okla.; Dr. Townsend and Clements. Clements' resignation will be effective April 1.

Strike Fails to Halt Sailing of 2 Ships

New York, March 25 (AP).—Two ships sailed today with full crews despite picketing of piers by members of the International Seamen's Union who are conducting an unsanctioned strike to reopen negotiations on a wage contract.

The U. S. Lines passenger liner Manhattan pulled away from her berth at noon with 34 replacements in her crew of 520 which the strikers had said would desert before sailing time.

A picket, who said he was John Givney, was put in custody of his attorney for hearing Friday after he had been arrested on a charge he struck a policeman with a flagstaff.

The Oriente, of the New York and Cuba Steamship Co., left for Havana on schedule with a crew of 220 and 97 passengers. Pickets had failed to dissuade her crew to strike.

The strikers said the crew of the Santa Rosa, Grace liner arriving from the West Coast, had joined the strike today as the vessel docked.

Beltsville Trolley Service Protested

Representatives of nine Prince Georges County towns, Mount Rainier, Hyattsville, North Brentwood, Brentwood, Riverdale, College Park, Branchville, Berwyn and Beltsville met last night at the Berwyn Fire House to protest service on the Beltsville line of the Capital Transit Co.

It was said at the meeting that while the company claims a 40-minute service between Beltsville and the Treasury Building the actual time for the trip is from 90 minutes to 2 hours. Too few cars was another complaint.

It was decided at the gathering to make a verified check on the trolley service and draw up formal charges to be presented at a meeting April 8, after which the charges will be sent to the Maryland Utilities Commission at Baltimore.

A MONTH AGO HE WAS LOSING HIS HAIR

NU-HAIR TREATMENTS GAVE RESULTS

ARE you losing your hair? Are you BALD at the temples or the crown? The Nu-Hair method nourishes the tiny glands under the scalp. This scientific treatment overcomes dandruff, falling hair, itchy scalp, nervousness and other causes of BALDNESS.

DON'T ignore the truth about your scalp and regret it the rest of your life.

Take advantage of this special offer

Backed by 18 years of practical experience and scientific results obtained by a staff of licensed clients. REMEMBER, Nu-Hair is GUARANTEED. Free examination. Phone Me. 8780. Hours 10 A.M. to 8 P.M.

Special Course of Treatments $10

SHOREHAM BUILDING 15th and H Sts., Suite 233

NU-HAIR SCALP HEALTH

WHAT DOES CUSTOMIZED BY Hickey-Freeman MEAN?

"Customized by Hickey-Freeman" is not a catch phrase. It is the same guarantee of unchanged quality as the old guild worker's signature on each article on which he lavished all his skill. And this quality has attracted and held the largest number of buyers of top-priced clothing ever known. We say, with pride, "Customized by Hickey-Freeman."

Goldheim's

Apparel for Gentlemen...Established 1875

1409 H Street N.W. NAtional 1409

Brooks 1109 G Street

Glorious Colors in this two-piece WOOL COSTUME

Color—to catch the mood of spring! Gray with violet, gray with plum red, gray with green, beige with chaudron. Short sleeve wool frock, topped by a smart swagger—very new! Misses' sizes 18 to 20. 13.95

Better Dresses—Third Floor.

A "Murco" Product for Every Room

Spring housecleaning is not complete without the use of "MURCO" paints and varnishes. Walls, floors, woodwork, chairs, tables . . . everything can be renewed with "MURCO" MAGIC, easily and quickly. Every "MURCO" product is 100% Pure, and 100% Satisfactory!

Don't permit broken glass to mar the appearance of your home. Call us for free estimate on any repairs needed.

E. J. Murphy Co., Inc.

710 12th St. N.W. Natl. 2477

AT THE REQUEST OF DR. HANS KINDLER WE ARE FURNISHING A HAMMOND ORGAN TO BE USED AT THIS AFTERNOON'S CONCERT OF THE NATIONAL SYMPHONY ORCHESTRA

THE SAME TYPE OF ORGAN WAS USED BY THE ORCHESTRA ON MARCH 15TH, IN THE THRILLING CLIMAX OF THE *LISZT "FAUST" SYMPHONY*. THE HAMMOND ORGAN HAS NO PIPES—NO WIND CHESTS—IT CANNOT GET OUT OF TUNE. EVERY TONE AND TONE COLOR IS ELECTRICALLY *CREATED*.

SEE—HEAR AND PLAY IT. DROOP'S • 1300 G

Truly the finest in Scotch

Preferred now more than ever because reduction in duty has reduced the price.

Haig & Haig

SCOTS WHISKY 86.8° PROOF

SOMERSET IMPORTERS, LTD. • NEW YORK • CHICAGO • SAN FRANCISCO

POST WANT ADS PAY

Juror's Illness Delays Verdict In Jordan Trial

Jaynes Murder Arguments Completed; Decision Is Possible Today.

The case of Thomas Jordan, 30-year-old former convict and short-order cook and busboy, charged with first-degree murder in the slaying of Mrs. Lizzie Jaynes, cashier in the Garden T Shoppe during a holdup Good Friday evening five years ago, will rest with a jury today.

Had sudden illness not overtaken Charles Lewis, elderly venireman, late yesterday Jordan might have known his fate last night.

Lewis, an elevator starter for the Chesapeake & Potomac Telephone Co., complained of feeling faint when Justice F. Dickinson Letts ordered a five-minute recess.

He wandered toward the open courthouse door and told court officers he was sick. He was taken to his home at 2407 Benning road northeast. It was thought he will be able to resume his duties today.

Both Assistant U. S. Attorney Roger Robb and Defense Attorney Richard Bowman had completed their arguments yesterday when the recess was taken. Robb was to offer a rebuttal plea at the time Lewis became ill.

Robb's plea to the jury was brief. He began his address shortly before 2 p. m., and characterized Jordan as an inexperienced "yellow" killer, who shot Mrs. Jaynes as she sat by the cash register because he was nervous.

The tragedy of the T Shoppe murder, unsolved through five long years, was recreated by Robb.

"This man poses as a Galahad, who would protect women," thundered Robb.

"He professes innocence. I say to you he is a killer—and a yellow killer at that."

Bowman, on the other hand, called his client a victim of circumstance, and called the alleged confessions which brought him to trial unfortunate.

Jordan, he said, had made good after serving a term in West Virginia Penitentiary for forgery before the T Shoppe slaying. He had, Bowman indicated, worked his way up in the dish-washing world of soapsuds and cutlery to a position of responsibility. He had gone "straight."

He asked the venire to spare Jordan's life, and, if possible, to turn him free.

Sessions to Open For 2,000 Scientists

About 2,000 scientists from various parts of the country have arrived in Washington for meetings of the Federation of American Societies for Experimental Biology. The meetings will be held at the Willard and Washington hotels over a period of three days, starting today.

The federation is made up of the American Physiological Society, the American Society of Biological Chemists, the American Society for Pharmacology and Experimental Therapeutics, and the American Society for Experimental Pathology.

The first meetings of the Physiology Society will take place this morning in the Willard Hotel. Such well-known scientists as H. B. Friedgood, of Harvard Medical School; Carl Iver Hovland, of Yale University, and Ernest L. Lahr, of Carnegie Institution, will take part in the discussion.

The first meetings of the other societies will also be held this morning. The Biochemistry Society and the Pathology Society will meet in the Washington Hotel, while the Pharmacology Society will hold its first meeting in the Willard Hotel. These meetings will continue through the afternoon. In the evening there will be a smoker in the Hotel Washington at 8 o'clock.

80,000 Ethiopians To Face Italians

Asmara, Eritrea (Thursday), March 26 (U.P.).—Emperor Haile Selassie today prepared to throw 80,000 troops against Italy's northern forces in a battle on which he has pinned his last hope of keeping Ethiopia unconquered after 2,000 years of freedom.

The "decisive battle" was expected by the Italian military command within the next few days, as Marshal Pietro Badoglio has decided on one more major offensive on the northern front before the rainy season.

Emperor Haile Selassie's troops will include his own 30,000 hand-picked guards and remnants of the armies of War Minister Ras Mulu Getta and the Rases Kassa, Siyoum and Imru.

The impending battle undoubtedly will be the last important fighting before the rains.

Vice President Garner Leads With His Left

Harris & Ewing.

An unscheduled lesson in fisticuffs took place at the Capitol yesterday when Paul Hartnek (center), Midwest light-heavyweight Golden Gloves champion, was a visitor. He is shown demonstrating the manly art to Vice President Garner and Senator Edward R. Burke, of Nebraska.

Covington, Ky., Is Quarantined By Meningitis

School, Church and All Public Gatherings Are Banned by Order.

By the Associated Press.

Covington, Ky., March 25.—This city of 60,000 persons, across the Ohio River from Cincinnati, clamped a strict quarantine on all public gathering places today as a precaution against spread of a possible spinal meningitis outbreak such as took 50 lives in eight Kentucky hill counties during the winter.

Despite an informal objection to the closing of schools by Dr. F. W. Caudill, Kentucky epidemiologist, the board of health refused to alter its order.

General quarantine of schools, theaters, churches and other public places was ordered after the Covington board of health, in special session, discussed the appearance in Kenton County of the third case of meningitis. A 4-year-old boy died Tuesday of the disease and his 9-year-old brother and a 65-year-old woman were ill.

Supt. Glenn O. Swing ordered all schools dismissed indefinitely at the regular afternoon recess hour.

In Louisville seven cases of meningitis were under quarantine. Six persons have died there since the first of the year.

Dr. Caudill said 100 of the 182 cases officially reported to the Kentucky health department had recovered, 30 still were active and about 50 had proved fatal.

Baby Race Mother Bares Kidnap Plot

Toronto, March 25 (A.P.).—Police tonight investigated a reported attempted kidnaping of 5-year-old Mary Kenny, daughter of one of the leading contestants in the $500,000 Charles Vance Millar baby race.

Mrs. Matthew Kenny, who claims 12 children have been born to her since the death of the eccentric Toronto millionaire lawyer, told police that Mary said a big black car stopped beside her while she was walking in Adelaide street.

The woman, according to the girl's story, opened the door of the car and said: "You're the half-million-dollar kid; get into the car or we'll kill you."

Millar's will left $500,000 to the Toronto mother bearing the most children in the ten years following his death, October 31, 1926.

15 Patients Rescued In Sanitorium Blaze

Belmont, Calif., March 25 (U.P.).—Fifteen pationes were rescued from the Reed Sanitarium, a three-story frame structure, late today when its upper floor was destroyed by fire.

Smoke and flames billowed from the structure, spreading near-panic among the inmates, but attendants led all to safety without injury. Fire departments of Belmont, Redwood City and San Mateo confined the fire to the roof and upper story of the structure.

Most of the patients were reported receiving treatment for nervous disorders.

Hollywood Authors Slap Back At 'Ignorant' Film Executives

Writers, Treated as 'Office Boys' While Their Works Are 'Garbled,' Hit Copyright Revision Proposal as Taking Away Their Progress.

Authors who have been signed up for Hollywood, only to be treated there as "office boys" while their creations were "mutilated and garbled" for screen presentation, were avenged yesterday.

And the film "executives," blamed for the indignities heaped upon the writers, were held up as responsible for most of the things complained of in filmdom. The verbal pillorying was done by no less prominent persons than John Howard Lawson and George Middleton, authors, who represented the Dramatists Guild of America at House Patents Committee hearings on revision of the 1909 copyright laws.

And Those Jokes!

Those "repetitious jokes" and "indecent allusions" encountered in the movies are not put there by the authors, testified Lawson and Middleton. They are inserted by the executives, "who know nothing of creative writing" and "who refuse to take advantage of technical ability of writers they have engaged and who have proved their ability in the book and magazine fields," the authors said.

Authors have no rights in Hollywood, complained Lawson, calling this situation "one of the basic difficulties of esthetic and moral standards in the movies."

"The position of the motion picture writer has none of the dignity a writer has in other fields," he added, while deploring the supplanting of the director as the dominant figure in picture production by the executive, "ignorant of creative values."

Authors have made some progress in the novel and magazine fields in a long up-hill fight to protect their works from almost total revision, the guild representatives asserted, but "now comes this Duff bill to revise the copyright laws, and takes most of the progress away with its inconsistencies and contradictions."

The bill, authored by Senator Duffy (Democrat), of Wisconsin, already has passed the Senate. The authors, actors and musicians are making their final fight on it in the House committee.

Hearings will be continued later.

Hoffman Bars New Stay

Continued from Page 1.

a situation arises which the attorney general would agree warranted asking the court for another extension."

The Governor was asked if failure of an appeal to the Court of Pardons and a plea for a new trial would mean Hauptmann would go to the chair next Tuesday night, and he replied: "It looks much that way."

Hauptmann's application to the Court of Pardons was a belated and desperate appeal since the same eight men who will consider the application for mercy rejected the first two and a half months ago.

But Hauptmann, stoical as ever, looked upon it hopefully, and in the gloom of the death house told his wife, Anna, and his attorney, C. Lloyd Fisher, he was confident "everything would be all right."

He maintained his attitude of calm even when Fisher, who called on him to get his signature for the appeal, broke to Hauptmann for the first time the news his execution has been set for 8 p. m. Tuesday. He made no comment when he heard it, Fisher said, and his face remained unchanged.

Fisher, after leaving the State prison, went at once to the State House and filed the application with Mrs. Louise Hall, secretary to Albert B. Hermann, clerk of the court. Mrs. Hall, oddly enough, lives in Hopewell and was living there when the kidnaping occurred on March 1, 1932.

The pardons court, which has the power to commute death sentences, but rarely does, is under no obligation to consider the appeal. It may reject it forthwith, or it may settle upon hearing it. In the latter case it is expected the hearing would be on Saturday or Monday.

Fisher was asked what he will do if he fails in this move.

"I wouldn't want to look ahead that far," he said.

Mum on Means Report.

J. Edgar Hoover, director of the Federal Bureau of Investigation, had "no comment to make" on the report that Gaston B. Means had written Attorney General Cummings a letter "exonerating" Bruno Richard Hauptmann of the Lindbergh kidnaping.

From other sources in the Department of Justice it was learned that a letter written by Means was received here and had been forwarded to Gov. Hoffman of New Jersey for action.

The Department of Justice, however, was not taking any part in the investigation, it was indicated.

"If such a letter were received, it would be forwarded to New Jersey and this department would maintain complete silence," said Hugo Carusi, secretary to the Attorney General, who is vacationing in Florida.

"I can tell you this, however," he added. "Six months ago we said that the case was closed as far as the department was concerned. Our position has not changed. We are not taking any part in any investigation.

The importance of Means' latest "confession" was discounted at the department, where it is believed its main points follow substantially the same lines of a previous "confession" made by Means nearly three years ago after he was jailed for defrauding Mrs. Evalyn Walsh McLean of $100,000 in a ransom hoax.

Two Witnesses Say Vera Stretz Admitted Shots

Defense Obtains Testimony She Sent Help to Room of Her Admirer.

By the Associated Press.

New York, March 25.—Two State witnesses today quoted Vera Stretz, attractive stenographer, as saying "I shot him" shortly after the body of her married admirer was found in his tower apartment overlooking the East River last November.

At the same time defense counsel, launching on a self-defense plea in the hope of saving the 31year-old woman from the electric chair, obtained testimony that she sent help to Dr. Fritz Gebhardt's room after shooting him.

Dr. Gebhardt, 43, president of a German importing firm, died almost immediately from four bullet wounds, and Miss Stretz was arrested shortly afterward on another floor of the building.

Production of the snub-nosed black revolver which she used to end an illicit love affair that, her attorney said, turned sordid, sent Miss Stretz into fresh paroxysms of weeping.

Spectators Curious.

Spectators in the crowded, stuffy courtroom watched her curiously as she huddled down in her chair and sobbed while exhibits were presented to the jury.

Ten witnesses testified for the prosecution on the fourth day of her trial. The substance of their testimony was that shots were heard in Dr. Gebhardt's twenty-first floor apartment about 2:30 on the morning of November 12, 1935; that Miss Stretz rang the elevator bell at the nineteenth floor and told attendants to go to his room, and that she next was found in the corridor of the third floor, where she said "I shot him," but refused to tell why.

The State has hinted as preliminary hearings that she was jealous of a "third woman," while the defense contends she fired to protect herself from unnatural advances.

Leslie Tait, assistant manager of the apartment-hotel, and Albert Kopf, a guest, told of finding her on the nineteenth floor. Tait said they had not yet traced the shots or found the body.

Says She Directed Him.

"In other words," Defense Counsel Samuel S. Leibowitz asked Tait, "it was this defendant who directed you to that room, wasn't it?"

Tait said, "Yes!"

After finding the body, he went on, they called the police.

Patrolman John Holden then told of encountering Mis Stretz on the third floor.

Bernard D. Weimar, building engineer, said he was present when Miss Stretz told Patrolman Holden that she had "shot him."

Holden told of taking her to Room 2114, where the body lay, and asking her if that was the man she shot. She said "yes," he testified.

Fall at Jail Kills Boy, 11.

Stillwater, Okla., March 25 (A.P.).—Johnny Baker, 11-year-old juvenile prisoner, was killed today in a fall from the fourth-floor window of the Payne County Jail in an attempt to escape. A crude rope, fashioned from rags and old clothing, broke as the youth started his slide for the ground.

Heaven Seekers Find That Cuba Is No 'Utopia'

Nine on Storm - Battered Schooner Still Fleeing 'Too Much Civilization.'

By the Associated Press.

Matanzas, Cuba, March 25.—The battered, dilapidated schooner Fleetwood lay in this little seaport tonight while her master, Maurice Allard, and a group of "Utopia seekers" tried to raise funds to complete their flight from "too much civilization."

Squatting on the deck of the little craft, Allard, who set out from Key West, Fla., on March 5 for a "Heaven in the Virgin Islands," told of his woes.

The group includes Allard's wife, Fernanda, their three children, two other women and two crew men.

Storms Cripple Ship.

The Fleetwood made her way into Matanzas Bay last night after fighting storms in the Gulf which took away most of her sails and crippled her motor. Once during the storms, Allard said, the ship was driven to a small, uninhabited island off the cost of Florida and much time was lost in patching sails.

Port authorities detained the group for a short while to determine whether they were running guns.

Allard said his pride was hurt because people were calling the expedition a nudist venture.

"That nudist talk," he said, "started because our prospectus says any person joining the colony must be willing to tolerate such things as nudism, vegetarianism, religion and tobacco smoking."

"I got this idea for a 'Utopia' years ago while I was in the South Seas," Allard said.

Resents Fight for Money.

"I had broken a leg down there and was laid up for nine months. During that period I lived comfortably and spent only $2.50. I realized then how foolish it was to fight for the almighty dollar.

"We have yearned for a haven of rest—a land unharrassed by the strife and the uncertainties shaking our civilization; some place where a few hours work each week would bring for ourselves and our families the economic security, social, educational, cultural and recreational advantages that Nature and science have made available and which the Creator intended for all mankind."

Allard said he hoped to leave Matanzas in a day or two for one of the uninhabited Virgin Islands, where he hoped to start the colony.

Prof. Colony Columbia Faculty Member, Dies

New York, March 25 (A.P.).—Prof. Roy Jed Colony, 66, since 1916 a member of the Columbia University geology faculty, died today at his home in Bronxville after an illness.

He was a consultant of the city board of water supply. He was born in St. Louis.

He was graduated from Cooper Union in 1905 and later took a master's degree at Columbia. He held various commercial posts in the West and Mexico from 1890 to 1900. He is survived by Mrs. Lulu May Hoffman Colony, whom he married October 10, 1894, at Laredo, Tex., and three children.

27 Feared Dead in Ship Missing Off Philippines

Manila, March 25 (A.P.).—Twenty-seven persons are believed to have been drowned on the 12-ton boat Commonwealth, missing for six days in a heavy storm off the southern Philippines.

The Commonwealth left Cebu March 19, and has not been heard from since. It is feared the boat sank in a rough sea, between Tablas and Simara islands. Gov. Jose Perez of Romblon Province today requested ships to search uninhabited islands in the area.

Perfect Diamonds
The Perfect Gift
Chas. Schwartz & Son
708 7th Street N.W.
The House of Perfect Diamonds

DINNER From 85c
MAYFAIR
CAFE OF ALL NATIONS—ITS GREAT

LIFETIME FURNITURE . . . RUGS . . . BEDDING . . . LAMPS

Many Twin
Studio Couches
in smart new covers

Could you use extra sleeping space at your house? If so, perhaps a Twin Studio Couch would come in handy. These, you know, serve as a sofa or may be rolled out to form either a double or twin beds.

See the Attractive Simmons and Karpen Studio Couches at $34.75, $39.50 and $44.50

. . .

MAYER & CO.
Seventh Street Between D and E

VISIT OUR FURNISHED WHITNEY HOUSE

this bridal party . . .

is serenely lovely in a Celanese sheer angel crepe, cut on classical lines. Graceful puff sleeves are tightly buttoned at her wrists. Her braided fringe girdle is tasseled in front. Size 14 sketched. 29.75

Other exquisite wedding gowns from 16.95 to 49.75

LANSBURGH'S TROUSSEAU ROOM—SECOND FLOOR

Lansburgh's
7th, 8th and E

NO FOOT TOO HARD TO FIT

Make No Mistake About It—
This Man's Shoe Has Style!

PLUS—foot support that will perk up your stride, put an end to foot aches, relieve tired leg muscles. Arch Preservers are more than just "comfort" shoes. Their four unique, patented features insure perfect over-all fitting and scientific support for the entire foot. Only two of many reasons why we believe you should wear—

Wright
ARCH PRESERVER SHOES
FOR MEN
Fitted by Expert Shoe Fitters

WASHINGTON AGENCY
BOYCE & LEWIS
439-441 7th St. N.W.
Sizes 5 to 15
AAAA to EEEEE
Complete line of High Shoes

SCHENLEY'S
MONTICELLO
90 PROOF
A blend of straight whiskies at a popular price. From our great reserve of fine whiskies.
It's ALL Whiskey
Copyright 1936, Jos. S. Finch & Co., Inc. Schenley, Pa.
A Schenley Whiskey of Character . . . bottled the Mark of Merit
MONTICELLO
BLENDED RYE WHISKEY

Standard Distillers Products, Inc., 308-310 E. Lombard St., Baltimore, Md.

Rising Waters In Ohio Menace Upper Valley

Task of Rehabilitation Is Slowed as Thousands Fear New Threat.

By the Associated Press.

Cincinnati, March 25.—Tributary headwaters rushing into the over-burdened Ohio River tonight carried a new threat to thousands of homeless in the upper valley.

The gigantic task of rehabilitation from last week's $200,000,000 disaster slowed as water from upper tributaries caused apprehension in districts hit by last week's flood.

Portsmouth, where a 60-foot flood wall kept the city safe and dry as the first flood waters passed their crest, watched the stationary river anxiously.

32 Feet at Steubenville.

The water there had dropped only seven-tenth of a foot from a high stage of 59.4 Some feared new water pouring into the Ohio from the Scioto, Big Sandy, Kanawha and Muskingum might cause the Ohio to mount over the sand bags that topped the wall by 2 feet.

A stage of 32 feet was reached late today at East Liverpool, rising four-tenths of a foot an hour. Observers expected the river to reach a 40-foot crest by midnight. Flood stage is 33 feet.

A 32-foot stage, rising at a rate of three-tenths of a foot an hour, was reported at Steubenville. Residents prepared for a 37-foot crest, possibly by noon tmorrow.

Will Continue to Fall.

At Wellsburg, water started to creep into lowland areas, where residents prepared to evacuate homes to which they recently returned. Businessmen said the new rise may again send the river into the business district.

Lockmaster J. R. Hill, of Martins Ferry, predicted a crest there of 40 to 42 feet and expressed fear the water again would sweep over Wheeling and Wheeling Island, where nearly a score died last week, and inundate Bridgeport, West Wheeling and Bellaire.

Lockmaster T. Mitchell, at Greenup, Ky., warned residents cleaning up the yellow silt left by the first flood that the upstream crest made a new but less severe inundation likely within 24 hours.

W. C. Devereaux, Cincinnati meteorologist, said the river at Ashland, Ky., where the crest is 50 feet, might rise to 63 feet, slightly higher than the former flood that passed Monday.

Devereaux said the river would continue to fall below Point Pleasant, but that the high level of the big sandy at Ashland, Ky., would hold it up in the lower valley.

He predicted the stage at Cincinnati would range from 59 to 60 feet or slightly above for four or five days, then drop slowly, barring further heavy rains which caused the tributary rivers to overflow their banks.

Below Cincinnati the outlook appeared changed but little. Devereaux asserted the new water would not greatly increase the predicted crests between here and Cairo, Ill.

Lieut. Gilbert V. B. Wilkes, U. S. district engineer at Louisville, said probable crests higher than had been predicted gave no cause for alarm along the 663 miles of the Kentucky-Ohio river front.

He held to a predicted 34-foot peak at Louisville, where flood stage is 28, and said reports from Kentucky cities indicated "very little real damage."

Pittsburgh Again Threatened.

Large areas of Pennsylvania and West Virginia were inundated for the second time within a week as heavy rains swelled a half dozen rivers.

The Monongahela River reached flood stage along the industrial valley of southwestern Pennsylvania, forcing several hundred persons from their homes and threatening to flood basements in Pittsburgh's downtown area anew.

The death toll from high water and storms for the past week reached 200.

The situation by regions:

Pennsylvania—A gas explosion caused authorities to order evacuation of part of downtown district; Allegheny River rising; at Brownsville, the waters rose to within 2 feet of last week's crest, flooding 200 homes and disrupting rail and highway traffic; at Vandergrift rioting residents were routed by National Guardsmen after they tried to stop workers from inspecting their homes to decide what furpiture and other goods should be discarded.

West Virginia—Lowlands residents at Wheeling were warned to prepare for new high waters from the Ohio River; officials issued orders against reoccupation of homes in the threatened zone; new floods in the northern part of the State inundated sections of Grafton and submerged the Government's $15,000,000 Tygarts Valley dam.

New England.—WPA engineers said preliminary surveys indicated flood damages would greatly exceed early estimates; industrial activity was being resumed gradually as thousands of relief workers engaged in rehabilitation work. A group of Hartford, Conn., citizens offered to pledge sufficient funds to aid in public works rehabilitation; 13 sub-committees were appointed in New Hampshire to deal with the flood emergency. The Saco River in West Buxton, Me., continued on a rampage.

Treasure Bags for Ad-Men's Dance

The treasure committee of Advertising Club jamboree is caught holding four of the 700 bags that will be given away by the club at its dinner dance at the Shoreham Hotel April 20. Left to right, Awards Chairman Allen V. DeFord, food broker; Treasure Chairman J. A. Anderson, Sanitary Grocery Co.; G. B. Burruss, Peoples Drug Stores, and Louis D. Krakow, District Grocery Stores.

Two States Seek Roads, Bridges Aid From U. S.

Nice and Kump Ask Funds; $3,500,000 Allocated for Potomac Work.

Striving to map a national flood-control program "without a hint of pork in it," the Senate Commerce Committee yesterday amended the pending flood-control bill by removing proects started under WPA funds, and by including construction of reservoirs and levees in the recently Eastern States. Chairman Copeland said that when the committee finishes its work and presents the measure to the Senate next week the proposed cost would be about $305,000,000.

As recommended by Ma. Gen. George B. Pillsbury, of the Army Board of Engineers, the legislation would authorize expenditures of $33,000,000 for dikes and levees along the Susquehanna, in eastern Pennsylvania, and $13,373,000 for a system of ten reservoirs on the upper Connecticut River, in New England.

While the committee met, Gov. Nice of Maryland and Gov. Kump of West Virginia, together with the road commissioners of both States, motored to the Capital to confer among themselves and with Works Progress Administrator Hopkins in an effort to obtain Federal aid in rebuilding flood-damaged roads and bridges.

The Governors and their aids met yesterday afternoon and, with Representatives Jennings Randolph (Democrat), of West Virginia, and David J. Lewis (Democrat), of Maryland, called on Hopkins and asked for an immediate allocation of $4,000,000 to repair interstate bridges over the Potomac River.

"We need help," Gov. Nice said. "All States need help at this time. Maryland is in no position to assume this burden at this time."

He estimated bridge damage at $3,600,000, and road damage at $167,000.

Gov. Kump said he had just completed an inspection tour in the stricken area, and that "the situation in the Ohio and Potomac iver valleys beggars discription of the destitution and devastation. It is a public responsibility and funds should be made available immediately, because tomorrow, or next week, will be too late."

Both governors voiced the hope that damaged Potomac River bridges could now be made toll free, at the same time promising "fair treatment" to the owners of toll franchises.

Administrator Hopkins late yesterday announced an allocation of 3,500,000 for repair of the Potomac River bridges, after he had talked with Senator Millard Tydings (Democrat, Maryland) and the governors.

Hopkins also assured the Massachusetts House Democratic delegation that the $3,000,000 earmarked by the President for uood relief would be augmented if it became necessary.

The Red Cross announced yesterday that $2,039,214 had been contributed toward its fund of $3,000,000 to relieve suffering and to rehabilitate the stricken area. At the same time, it was announced that Red Cross Chairman Cary T. Grayson would begin a tour of the flooded States tomorrow.

Flood Fund

Continued from Page 1.

and Massachusetts, with a quota of $185,125, contributed $279,421.

Contributions at The Post follow:

Anonymous	$1.00
Matha Peacock	1.00
James Kelby	10.00
Alpha Beta Phi Fraternity	5.50
Postillon	5.00
Agnes Peck	5.00
Steven W. Norton	5.00
Marie H. Heath	10.00
Carl E. Pels	10.00
W. G.	1.00
Girl Scout Troop, No. 6	2.00
Mrs. E. B.	2.00
A Friend	2.00
E. H. B.	1.00
Mrs. Fred Harvey	4.00
Marjorie Olson	1.80
Anonymous	1.00
August W. Plusge	10.00
Walter F. Hardell	5.00
G. E. Doying	5.00
M. J. G.	2.00
Phil Sheriden, W. R. C., No. 13	5.00
Mite	.50
H. R. K.	2.00
Anonymous	5.00
Grace Kelly	2.00
Mrs. H. C. Stanton	5.00
Emelin Curtiss	5.00
Stephanson Butter Crust Pies	25.00
Barbara & Donald Streeter	1.00
Mrs. A. J. Mace	1.00
M. F. C. B.	1.00
Mr. and Mrs. Randolph O. Lewis	10.00
Rose Van Hoosier	1.00
Mrs. F. W. Wiltberger	5.00
Anonymous	5.00
Anonymous	1.00
Ruby Spangler	5.00
Received today	179.00
Previously acknowledged	991.77
Total	$1,170.77

Contributions received by the District Chapter, Red Cross:

Voluntary contributions from employes RFC	$213.39
Princess Margaret B. Boncompani	250.00
Calvary Baptist Church	39.00
White House	94.00
Taft Junior High School	30.00
Office of the Secretary, Treasury Dept.	60.90
Assistant Secretary Roche	3.00
Division of Bookkeeping and Warrants, Treasury Dept.	46.00
Bureau of the Budget, Treasury Dept.	38.55
Division of Deposits, Treasury Dept.	5.25
Office of the General Counsel, Treasury Dept.	18.75
Federal Alcohol Administration, Treasury Dept.	30.55
Section of Surety Bonds, Treasury Dept.	1.50
Office of Commissioner Public Debt Service, Treasury Dept.	35.00
Public Debt Accounts and Audit, Public Debt Service, Treasury Dept.	58.00
Miss Bessie Y. Kibbey	300.00
H. L. Rust, Jr.	25.00
Bureau of Engraving & Printing	2,784.02
St. Matthew's Evangelical Lutheran Church	46.00
Mrs. O. W. Hinckley	50.00
James C. H. Bombright	100.00
Mrs. G. K. Richards	100.00
Mrs. W. P. Chamberlain	20.00
Central High School	25.90
Mrs. Henry Leonard	100.00
James Sharp	100.00
A. Troyanovsky, U. S. S. R.	200.00
Hugh T. Nelson	50.00
Miss Jean Cameron	25.00
Owen B. French	50.00
Mrs. I. V. Brookings	100.00
Dept. of Agriculture	81.60
William Brayshaw	50.00
Accounting Division Club, office of the U. S. Treasurer	50.00
Keller Memorial Lutheran Church	51.35
Katherine C. Briggs	25.00
Tom C. Cargill	25.80
Frank R. Jelleff, Inc.	652.50
Dean Acheson	25.00
The United Negro Progress Assn.	5.00
Adelaide L. W. Houshton	100.00
Mrs. Arthur Burt	100.00
E. H. Van Patten	50.00
Mrs. C. O. Woodbury, Cora and C. H. Benjamin	30.00
Gertrude K. McIntyre	25.00
Mason M. Patrick	25.00
Mrs. Ella Sevier	100.00
H. P. Somerville	25.00
Mr. and Mrs. B. P. Lamberton	25.00
Louise C. Edmonds	25.00
George W. White	100.00
Takoma Park Lutheran Church	27.00
Office, Chief Coast Artillery	41.00
Emma F. Campbell	25.00
S. Kann Sons	500.00
Kenneth Holland	25.00
Joseph Sanders	100.00
C. F. M. Fadeley	300.00
John E. Benton	25.00
Dr. Edward B. Meiza	100.00
L. F. Randolph	25.00
Ansel R. Cleary	25.00
C. Stanley Thompson	25.00

Flood Repairs Need 350 Men For 6 Months

Cost Is Placed at $120,000, Constitution Avenue Dike Proposed.

Rerahibilitation of the flooded areas in Washington's parks will require the work of about 350 men for the next six months at a cost of roughly $120,000, C. Marshall Finnan, superintendent of the National Capital Parks, estimated yesterday.

This estimate was used as the basis for requested flood rehabilitation projects which Finnan sent to the WPA headquarters last night for approval. On Saturday the National Capital Parks receivde $80,000 from the WPA's $25,000,000 flood fund, to be used to purchase materials.

Although details of the new labor project were not made public, Finnan assured that the program requested would cover all the areas damaged by last week's flood.

Behides the repair of the damaged areas, the requested WPA projects include the conversion of the emergency levee along Constitution avenue, into a permanent, 17-foot, sod-covered dike.

The damages to the city's parks as summarized by Finnan last week included the following:

In East Potmoca Park, the loss of the lawn strip between the highway and the seawall, sections of the golf course, and the lawn area between the roadway and the seawall on the Washington Channel side.

In West Potomac Park, loss of the topsoil on the bridle path; clogging of sewers and loss of the lawn from Ericsson Memorial to the Polo Field, and from the Polo Fiel dto Inlet Bridge; the lawn lost and sewers and walks damaged from theh Tidal Basin to Inlet Bridge; and, from Inlet Bridge to the railroad bridge, "severe" damage to the pansy beds and rose gardens.

Along the Rock Creek and Potomac Parkways, landscaping work, hardly a week old, swept away; loss of the bridle and pedestrian walks; and the washing away of more than half of the top soil and plant material.

Blossom Fete to Be Held.

Washington's second official Cherry Blossom festival will be staged, probably Easter week, despite damage done to the blosom trees and parks and waterfront by the recent Potomac flood, Commissioner Melvin C. Hazen announced yesterday.

Exact date of the festival will depend on the date the trees bloom.

A sunrise ceremony, horse shows, parades, including one of children in costumes and a grand ball in the Willard Hotel the night of April 16, are among the public events contemplated.

VISIT OUR ECONOMY FLOORS
Floor Samples and Odd Furniture
Convenient Terms Arranged
Nachman
512 9th. St. N.W.

A. F. L. Dispute Of 19 Building Unions Settled

Agreement to Appoint a Referee in Quarrels at Projects Is Reached.

By the Associated Press.

Nineteen building trades unions settled one of the American Federation of Labor's two big family quarrels yesterday when they agreed to end a fight for control of the Federation's building trades departments.

The scrap between the craft and industrial unionists went on unabated, however, with Daniel J. Tobin, president of the Teamsters, accusing John J. Lewis and his industrial union friends of being "enemies of the trade union movement more dangerous even than the employers' associations."

Lewis, president of the United Mine Workers, leads those forces which believe there should be one big union for each big industry. Tobin is a leader of a group that thinks all workers should be organized by craft.

Tobin made his accusation in urging the building tradesmen to ratify a peace pact. He said that Lewis and his allies were using the frequent jurisdictoinal disputes in the construction industry as an argument for industrial unionism.

In the past building projects frequently have been held up by strikers growing out of arguments over which of two unions should do a certain piece of work. The peace pact ratified today provides for appointment of an impartial referee to settle such arguments.

The pact also called for J. W. Williams, of the carpenters, to head the reorganized department, with M. J. McDonough, of the plasterers, as secretary-treasurer. Each has been the leader of one of the warring factions, and each has styled himself as the lawful department president.

The plumbers and elevator constructors were the only unions to vote against the peace plan, but officers of each indicated they would go along with it.

Capt. Johnson To Be Lecturer In Kober Series

To Speak on Plastic Surgery Saturday; Dr. Baldwin Named for Award.

Secrets of plastic surgery will be discussed by Capt. Lucius W. Johnson, Medical Corps, U. S. N., in a Kober Foundation lecture Saturday at 8:15 p. m. in Georgetown University.

He was elected to the 1936 foundation lectureship by the executive committee of the Association of Military Surgeons of the United States. Numerous scientists and physicians will hear him speak.

The Rev. Arthur A. O'Leary, S. J., Georgetown president, also announced the Kober medalist for the year is a noted tberculosis authority and consultant, Dr. Edward Robinson Baldwin, director of Trudeau Foundation at Saranac Lake, N. Y.

He will receive the award May 6 at the annual meeting in Atlantic City of the Association of American Physicians, by which he was chosen for the honor.

Dr. George M. Kober, former dean of medicine at Georgetown, who died in 1931, established the foundation in 1923.

Well Known Here.

Capt. Johnson, well known in Washington medical circles, will deliver his lecture in Gaston Hall under auspices of the Georgetown Medical School. His subject is "Plastic Surgery in Relation to Armed Forces, Past, Present and Future."

Capt. Johnson, a native of New York State, is a graduate of dentistry and medicine of the University of Pennsylvania and has distinguished himself in the Naval Medical Corps since 1908. He has specialized since then in plastic and facial surgery, both in the United States and abroad, and has written much on the subject.

After the war he served at the famous Queen's Hospital in England, where Britain's maimed veterans were treated for facial wounds. Returning to this country, he engaged in this kind of surgery at the Naval Hospital in Washington and advised the Veterans Bureau on plastic surgery.

In 1930 the Navy awarded him the Navy Cross for heroic relief work in the Santo Domingo hurricane. Before then he served in Haiti and was in charge of the Puerto Rican Hospital.

Capt. Johnson is one of the best known surgeons in the country in problems involving facial surgery. He has taught at the Naval Medical School and before being assigned as senior medical officer on the hospital ship U. S. S. Relief last year, was chief surgeon of the Naval Hospital at San Diego, Calif. At present he is on temporary duty at the Navy Department.

$350,000 D. C. Relief Voted

Continued from Page 1.

have fallen from $2,444,000 in 1932 to $1,757,000 in 1936. With Government salaries restored to a 100 per cent level and a near peak in Government employment with its consequently large bimonthly disbursement, there seems no logical reason why private charitable contributions should not also be at the highest level in the history of the city."

The committee stated that "it may be necessary to raise the present one-year residence requirement to a longer period and to resort to more strict regulation to keep within the funds that are made available" in order to solve the transient problem.

District welfare officials stated that as soon as the $350,000 resolution is made a law they will decide how to dispose of the extra $100,000 granted by the committee. The $250,000 recommended by the Budget Bureau would take care of only the 4,000 unemployables after April 1, necessitating the dropping about 5,000 employables representing 20,000 persons.

It was explained that the extra $100,000 is inadequate to continue all of the employables on the same basis of relief as heretofore. For this $608,000 would be required.

The problem consequently will be whether to cut off a large number of employables, to reduce the scale of relief for all cases, or to expend the entire amount within the first month or few weeks on the same scale as at present and then to drop all employables.

"The committee is not willing to require this abrupt termination of relief to these 5,000 cases," the report explained in this connection. "without so e notice and opportunity on behalf of the relief clients to obtain other methods of assistance."

The $350,000, it was said, "will enable the local authorities to provide for the 'unemployables' and to taper off gradually the relief of the 'employables."

The committee stated that the District will undoubtedly be considered in the allocation of the $43,000,000 recently made available by the President for flood relief, and to the extent the District may benefit from this allotment additional work relief would be provided."

It added, however, that the 14,000 Washingtonians on WPA projects will not be carried in full after June 30, so that many of those now employed will be on direct relief rolls during the late summer and fall.

Hugh Reilly Prescribes

FOR YOUR SPRING CLEANING TROUBLES

If you have painting or cleaning problems bring them to Reilly—for nearly 50 years we've prescribed for spring household improvements.

Half Gallon OLD ENGLISH NO RUB WAX and 1-4 lb. SAMOLINE Both for $1.29

Old English offers you the most effortless and satisfactory wax for thorough floor polishing. No better cleanser for silver, metals and woodwork has been found than Samoline, the no-scrubbing paste cleaner.

HUGH REILLY CO.
100% OWNED and OPERATED by HUGH REILLY FAMILY
Paints 1334 New York Ave. Glass
1888 NAtional 1703 1936

KITT'S for MUSIC

Just out!.... A New and Finer, Low Priced

RCA VICTOR
RADIO-PHONOGRAPH

Hear it now at Kitt's!

Has all the best features; metal tubes, all-wave radio, magic eye, magic brain, automatic stop, record space—a real set plus the fine tone that you get only with a "Musically Tested" radio from Kitt's.

$159.50
"Musically Tested"

Other RCA-Victor Combinations $99.95 to $600

EASY TERMS—Your Set in Trade

HOMER L. KITT CO.
1330 G STREET
The House of the KNABE

BIG SAVING...BETTER WHISKEY...BOTH IN THE SAME BOTTLE!

"Here's how I figure. The woods are full of whiskies that are low in price. That's no news! And it's easy to find good-tasting whiskies—if you're willing to pay the price. That's no news either. But, when you get low price and better whiskey both in the same bottle—boy, then you've got something! And that's just what I do get in Old Drum. For my money—and my taste, Old Drum does double duty!"

HENRY D. BACKALL, 526 Tasker St., Phila., Pa.

MADE FROM SAME "PREMIUM" GRAIN AS COSTLIEST WHISKIES!

Old Drum . . . the "drinkable" whiskey at a "centsible" price . . . voted in nation-wide "palate-poll" to be worth 40% more than it costs . . . made from same "premium" grain used for costliest whiskies. Brings you big savings . . . without taking away good taste. Does "double duty" for every dollar. Try a bottle of Old Drum tonight . . . "You can't beat it"!

89c PINT

Smell THE DIFFERENCE
Taste THE DIFFERENCE
Pocket THE DIFFERENCE

IT COSTS MORE TO PRODUCE BLENDED WHISKEY

Old Drum
BRAND
BLENDED WHISKEY
"You can't beat it"

© 1936, Maryland Distilleries, Inc., Baltimore, Md.

Fly UNITED—busiest airline night or day!

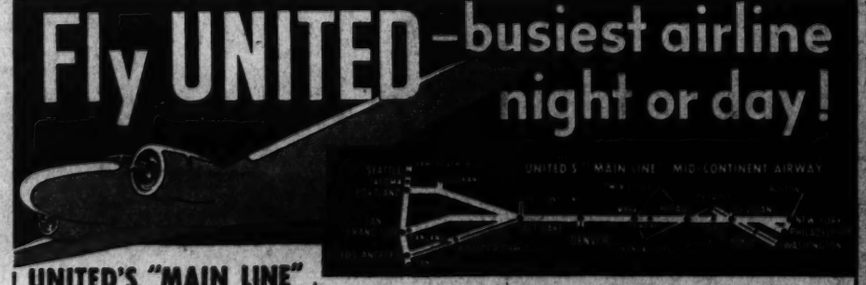

UNITED'S "MAIN LINE" high spots

★ SHORT, FAST, the pioneer straight-across route.
★ SPEED, with quieter 3-mile-a-minute, twin-engined planes—all newly sound-proofed.
★ 95 MILLION MILES experience—9 years of operation.
★ COMFORT, aloft and aground, stewardesses, delicious meals, splendid depots, other famous service features.

On United's "Main Line" Mid-Continent Route you are offered frequent, convenient day or night service, coast-to-coast and inter-city, to three-fourths of the country's industrial population. That's why United flies 33% of the nation's passenger miles, 45% of the airmail, 50% of the air express.

To California: (1) Overnight (2) "Breakfast-to-midnight" (3) "Midnight-to-afternoon" flights. Splendid service to Portland, Seattle, Vancouver (Connecting lines to Cleveland). Chicago 5 hrs., 7 flights daily.

TICKETS: 812, 15TH ST., N. W., ME. 5656
After 5:00 p. m. NA 2171 or NA 7070
Hotels; Travel Bureaus; Telegraph Offices

UNITED AIR LINES — FASTEST-SHORTEST BETWEEN THE EAST AND MOST PACIFIC COAST CITIES

The VANDERBILT HOTEL
PARK AVE. AT 34TH ST.
NEW YORK

FAMOUS
IN NAME, LOCATION AND SUPERB ACCOMMODATIONS
Spacious Room with Private Bath
from $3.50 single

Uncle Outfishes The President On Sea Cruise

Roosevelt Party Transfers to New Yacht at Great Inagua, in Bahamas.

By the Associated Press.

Miami, Fla., March 25.—President Roosevelt boarded the new Presidential ship, the U. S. S. Potomac, this afternoon for the first time at Matthewtown, Great Inagua Island, in the Bahamas, and spent the afternoon fishing.

The blue and white Presidential flag was shifted from the destroyer Monaghan to the Potomac at 1:15 p. m. today.

Frederic A. Delano, an uncle of the President, was credited with the prize catch of the day, a blue-bone porgy, a perch-like salt-water fish.

The Potomac is even smaller than the destroyer Monaghan, which carried the President to Matthewtown, and a real test of its seaworthiness is ahead on the high seas.

Roosevelt is a good sailor, but a trial apparently is in the offing for his fishing companions. The President conceded with a smile before departing that if the weather got too rough he would transfer to the destroyer.

Even the destroyer is no passenger ship, so far as comfort in a rough sea is concerned.

The Monaghan, trailed by the destroyer Dale, reached Matthewtown at 8:15 a. m. today.

With the President were his eldest son, James, and uncle, Frederic A. Delano. Aboard the Dale were Capt. Wilson Brown, U. S. N., and Col. Edwin M. Watson, U. S. A., military aids, and Capt. Ross T. McIntire, U. S. N., the White House physician.

WPA Worker Guilty.

Special Dispatch to The Post.

Charles Town, W. Va., March 25. Henry L. Myers, Martinsburg WPA worker, was convicted by a magistrate here on a charge of driving a car while under the influence of intoxicants, and his two companions in the roadster car, H. C. Berger and Margaret Moore, of Hagerstown, Md., were convicted on charges of being intoxicated in a public place. Myers was fined $25 and costs, amounting to $7.02, and his operator's license was revoked and the roadster impounded. The other two were fined $5 and costs each.

Police Get Moulage Set.

Hagerstown, Md., March 25.—The Hagerstown Police Department has added a moulage system to its equipment, Capt. of Police Clarence Emmert said, to permit the taking of death masks.

Roberts—Stephenson.

Shenandoah Junction, W. Va., March 25.—Miss Ruth Stephenson, of Harpers Ferry, W. Va., and Julian Roberts, of Bardane, W. Va., were married at the Baptist parsonage here yesterday by the Rev. W. C. Mundy.

Crowds Throng Holy Land Exhibit

Post Staff Photo.

The largest crowd to date yesterday thronged the Holy Land exhibit at Pythian Temple, 1012 Ninth street northwest. Above, Gordon Hittenmark, WRC's timekeeper, sees the exhibit with three of his young admirers (left to right)—Isabelle Miller, Ellen Mary Smith and Lois Smith. The exhibit, creation of the famous Gaucl brothers, is presented in Washington under the sponsorship of The Post for the benefit of Children's Hospital. It is open daily from 11 a. m. to 5:30 p. m. and from 7 p. m. to 11 p. m. Admissions—Adults, 25 cents; children, 15 cents.

U. S. Aids Barred on Juries

Continued from Page 1.

ceiving remuneration from the Government in the form of pensions was permitted in a law recently enacted by Congress. Previously Government workers had been barred from jury service.

Soon after the report of Justice Groner's decision reached Garnett's office, the District grand jury, then in session, was recessed. Officials of Garnett's office said, however, that the jury's dismissal was merely "coincidental."

The opinion was being studied by Garnett's office with great concern, but no member of the staff was able last night to predict its effect.

Garnett said he proposed to ask the Department of Justice to appeal the case to the United States Supreme Court.

In his opinion, Justice Groner set up two hypothetical cases. One involved a counterfeiter and the other condemnation of land for arsenals or forts. In both Federal employes were allowed to sit on juries. In each hypothesis, the court sought to demonstrate that there might be partiality of the jury because of probable bias.

Murder Trial Unaffected.

Of two petit jury panels now available for Supreme Court criminal cases, at least a half-dozen of the 42 jurors are Government workers, it was said. There are several Federal employes on the grand jury and approximately 60 on the civil panel of 142.

The ruling, it was pointed out, would have no effect on the murder trial of Thomas Jordan inasmuch as defense attorneys took special care to see that Government workers were excluded from jury service by challenge.

Members of Garnett's staff were wondering if indictments returned since the law went into effect last October would stand up. Meanwhile, attorneys whose clients had been sent to jail following conviction by juries of which Federal employes were members were planning to seek their release on writs of habeas corpus.

Garnett's office was uncertain whether the decision affects grand as well as petit juries and, at a hastily gathered conference, it was decided to refer the question to the Department of Justice.

The recess of the grand jury was viewed as a move to save the Government unnecessary expense until the scope of the opinion can be determined. At the same time, Garnett ordered withheld a report of 21 indictments scheduled for yesterday morning.

Neither Garnett's office nor the justices of the District Supreme Court were able to decide whether steps should be taken to keep Government workers off jury panels.

Police Court judges decided to exclude Government workers from trial panels, but otherwise to carry on until the end of this month, when new juries will be chosen.

Under the law permitting Government employe service, 768 indictments have been returned and hundreds of persons have been convicted by juries which included Government workers.

No Federal workers have served on petit juries this month, however, as Justice Daniel O'Donoghue decided to exclude them until a ruling in the test case could be handed down.

The test case arose from the Police Court conviction of Raymond Wood on a charge of stealing dresses. Wood received a jail sentence of 240 days. The jury which tried him included a Treasury Department clerk, a Navy Yard clerk and a Civil War pensioner.

Wood's attorney, Robert I. Miller, challenged all three, but the judge allowed them to sit. Miller's appeal went directly to the Court of Appeals at the request of Garnett, who held a vital issue to be at stake.

William E. Leahy and William J. Hughes, jr., joined Miller in presentation of appeal arguments.

Leahy and Hughes had a particular interest in the success of their plea. They represented as counsel the Silverman brothers, Nathan and Joseph, indicted on a charge of conspiring to prevent Frank Speicher from testifying before the House Military Affairs Committee investigation of War Department purchases.

Hughes and Leahy are seeking to have the indictment set aside because, as Hughes stated yesterday, of an "improperly constituted jury."

Col. Coleman, Spanish War Veterans, Dies

Member of Rough Riders; Funeral Mass to Be at Walter Reed Chapel.

Col. Sherrard Coleman, a member of the famous Rough Riders during the Spanish-American War, died Tuesday at Walter Reed Hospital after a long illness. He was 71.

From 1918 until 1922 Col. Coleman served here in the Adjutant General's office and from 1922 until 1924 was stationed in the office of the quartermaster general.

Col. Coleman was a native of Louisa County, Va., and first served in the Army as a volunteer in the Spanish-American War, also serving in the Philippine Insurrection. He was retired from the Army in 1928, his last post being at the Quartermaster Corps Subsistence School at Chicago.

Following his retirement he lived for several years at Williamsburg, Va., and later at Battery Park, N. Y.

Survivors are his wife, Mrs. Mary Griswold Coleman; two sons, Lieut. F. J. Coleman, Army Air Corps, and John Sherrard Coleman, of Washington; three daughters, Mrs. Leon M. Grant, Mrs. Detlow Martjison and Miss Mary Virginia Coleman, all of this city, and two sisters, Mrs. Frank W. Duke and Miss Lucy S. Coleman, both of Richmond, Va.

Funeral mass will be said in the chapel at Walter Reed Hospital at 9 a. m. tomorrow, followed by burial at Arlington Cemetery.

Livermore Clears Mother in Shooting

Santa Barbara, Calif., March 25 (AP).—Jesse Livermore, jr., 16, son of the Wall Street operator, exonerated his mother, Mrs. Dorothea Livermore Longcope, today of shooting him last Thanksgiving by terming the affair an accident.

The youth's testimony caused Peace Justice Ernest Wagner to dismiss charges of assault with a deadly weapon with intent to commit murder against Mrs. Longcope.

The youth, who last week left a Santa Barbara hospital, replied with a strong "No!" to the question if he believed his mother intended to murder him, and declared, "It was merely an accident."

Dr. Neville Ussher, who attended the wounded boy, said he also examined the mother early Thanksgiving Day and found her so intoxicated he did not believe she could remember anything she might have said at the time. He did not remember her telling him, "I have shot my son."

Rough Rider Dies

Post Staff Photo.

COL. SHERRARD COLEMAN.

Joseph W. Mace Rites Tomorrow

Funeral services for Joseph Willis Mace, 64, employe of the Review and Herald, will be held tomorrow at 2 p. m. at the Takoma Park Seventh-Day Adventist Church. Burial will be in the Washington Memorial Park Cemetery. Mr. Mace died Tuesday, after a long illness, at his home, 240 Park avenue, Takoma Park, Md.

Born in Amherst, N. H., Mace was a graduate of the Battle Creek College, in Battle Creek, Mich. For several years he worked for the International Tract Society in Battle Creek.

He then entered the employ of the Review and Herald, and at one time was in charge of the branch office in South Bend, Ind.

About 20 years ago he came to Washington, and has since been head of the book department of the Review and Herald. He is survived by his wife, Mrs. Grace Durland Mace, and a sister, Mrs. O. O. Farnsworth, of California.

Mrs. W. H. Denlinger, Parish Worker, Dead

Mrs. William H. Denlinger, for many years active in St. Joseph's Parish, died yesterday at Casualty Hospital. She was formerly of Patton, Pa. Her home here was at the Chancellor Apartments, 214 Massachusetts avenue northwest.

She is survived by three children, Miss Anna Mary Denlinger, of Washington; William Denlinger, of Ebensburg, Pa., and J. Mac Denlinger, of Spangler, Pa. Burial will be in Patton Saturday.

Mrs. Alice Essex Dies of Pneumonia

Mrs. Alice Essex, 71, died in Sibley Memorial Hospital yesterday morning of pneumonia. She was the widow of John Walter Essex, for many years engineer of the old Federal-American Bank Building on F street.

Mrs. Essex was born in Chevy Chase, Md., and lived in or near Washington her entire life. She was a member of Brookland Chapter, No. 11, Order of the Eastern Star.

She leaves two sons, J. Walter Essex and Frank T. Essex; two granddaughters, Mrs. Evelyn E. Mills and Mrs. Alma E. Marshall, and one great-grandson, Robert L. Marshall.

Funeral services will be held tomorrow afternoon at the home of her granddaughter, Mrs. Alma E. Marshall, 1326 Allison street northeast.

George H. Schwab, D. C. Employe, Dies

George H. Schwab, 6, who died at his home at 122 New Hampshire avenue yesterday after an illness of a week, will be buried in Cedar Hill Cemetery following funeral servie seat his home at 2 p. m. on Saturday.

Mr. Schwab was in the District service for 18 years. For the last six years he has been assistant cashier in the tax collector's office.

He is survived by his wife and a son, George A. Schwab, of Tulsa, Okla., and three daughters, Mrs. Katherine Southcomb and Mrs. J. D. Wainwright, of Washington, and Mrs. Thoms H. Chowns, ofa Norfolk. Mr. Schwab was a member of Petworth Lodge of Masons.

Burchell's Bouquet Coffee 25c Lb.
Fifty Years a Favorite.
N. W. BURCHELL
817-819 Fourteenth St.

ART MATERIALS
MUTH 710 13TH NAT. 6386

WOODWARD & LOTHROP
10TH 11TH F AND G STREETS PHONE DISTRICT 5300

See the persuasive Foundations with which Spring 1936 smartness begins.

Informal Modeling of

Foundation Garments

in the Corset Section

Today from 1:00 to 5:30 P.M.

Garside

tailors Gabardine

for Spring suit chic

$14.50

Step into the tailored mode in these trim hand-turned shoes. In black or navy—with patent leather accents as distinctive as you would expect in Garside shoes.

WOMEN'S SHOES, THIRD FLOOR

For Smarter Appearance

Knitted Suits

require frequent

Reblocking

Whether you make your knitted garments or buy them ready-made, after being worn several times they become misshapen. Our careful cleaning and blocking to your measurements will restore their appearance and give you much additional wear.

Our Moderate Charges for Both Cleaning and Blocking

Two-piece suit with short coat	$3.50
Skirt	$1.50
Sweater	$1.50
One-piece dress	$2.50

Call at our Eighth Floor Appointment Desk to have your exact measurements taken for this work.

DRY CLEANING APPOINTMENT DESK, EIGHTH FLOOR

WOODWARD & LOTHROP
10TH 11TH F AND G STREETS PHONE DISTRICT 5300

We Proudly Present

The New Stetson and Our Exclusive Hats

for Spring

$6.50

Tip your hat to Spring with one of these new Stetson or Woodward & Lothrop hats. You are sure to be at your best in one of these smart, lightweight models for the out-in-the-open season.

Wide brims and lower crowns are style news this season. But we strongly believe that the hat for you is the hat that fits your facial proportions—always the hat should be fitted to the individual. And Washington men seem to agree for, more and more, they come to us for correct fitting. Large stocks make your selection satisfactory.

Snap brim styles with raw and bound edges in the new Spring shades—Cinder, sky gray, pewter, Baltic gray, African brown and biscuit oak.

Other Spring Hats, $3 to $10

THE MEN'S STORE, SECOND FLOOR

Specially Purchased to Enhance the Loveliness of Your Easter Flowers

Pottery vases

$1

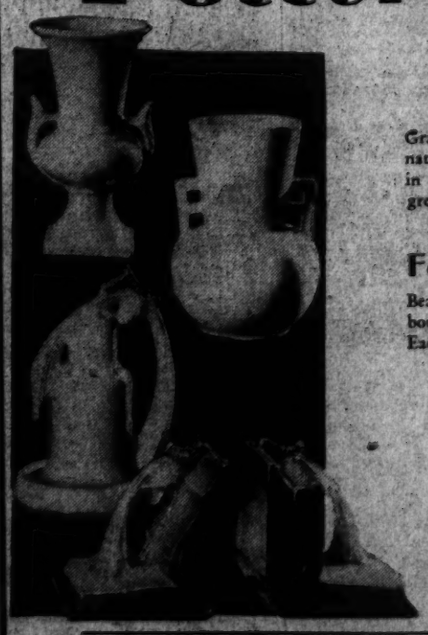

Graceful urn style, a shape so satisfactory for natural flower arrangement. Glazed pottery in white, turquoise, deep yellow and soft green. A remarkable, seasonal value.

For the Small Bouquet

Beautifully proportioned small vases for little bouquets or ivy. In spring-like pastel shades. Each 50c.

Roseville Pottery

Attractive new pieces in this lovely ware, with pine cones and branches gracefully modeled into—
Flower Holders, $1
Book Ends, pair, $2.50.
And a host of other pieces.
Flower Pot and Saucer, complete, $1
Card or Candy Tray, $1

CHINA, FIFTH FLOOR

WOODWARD & LOTHROP
10TH 11TH F AND G STREETS PHONE DISTRICT 5300

Car Hurts Fatal To Mrs. Scott, Navy Yard Aid

Back Broken in Auto Crash Last Week; 22d Death; Driver Held.

Mrs. Edith Scott, 47, 1348 Kenyon street northwest, died in Providence Hospital yesterday from injuries received last Wednesday when the automobile in which she was riding was struck by another car at Fourth and L streets southeast. She was Washington's twenty-second traffic fatality this year.

Mrs. Scott, a Navy Yark employe, was riding to the street car line after work in an automobile operated by Charles S. Range, 46, of 4906 Fourth street northwest. The Range car was struck by one driven, police said, by Fred Belden Smithwick, 23, of 204 Eleventh street northwest, who was allegedly fleeing the police at the time.

Policeman J. I. Shotzberger, who was directing traffic at Fourth and M streets southeast, said the Smithwick car was involved in another accident a few blocks away. He said he pursued the car for several blocks at a high rate of speed.

Released, But Rearrested.

Smithwick was charged with driving while drunk and leaving the scene of an accident. He was released under $1,000 at the time but was rearrested yesterday, to be held for the coroner following Mrs. Scott's death.

Mrs. Scott died of a broken back. She was a yoemanette during the World War, and has been prominent in local church work. She is survived by there sisters, Mrs. Augusta Campbell, Miss Mary Scott and Miss Irene Scott, all of Washington.

Jeanette Maidment, 3, of 482 N street southwest, suffered a fractured leg and severe cuts yesterday when she ran into the side of an automobile while playing in front of her home.

She was taken to Emergency Hospital in a passin gautomobile. Rosa N. Hampton, colored, 46, of 1316 Q street northwest, said by police to be the driver of the car that struck the child, was not held.

Meanwhile driving permits of four motorists were revoked and 23 other drivers lost their licenses for temporary periods of from 15 to 45 days yesterday by the board of revocations.

Those Who Lost Licenses.

Those who lost their licenses for speeding are William A. Dowding, Kennedy Warren Apartments, 50 miles; Karl L. Feusahrens, 317 Eighth street northeast, 50 to 60 miles; George F. Funk, Hyattsville, Md., 50 miles, second offense; Robert C. Hall, 1001 Douglas street northeast, 50 miles.

William E. Hicks, 34, Rhode Island avenue northwest, lost his permit for 45 days when convicted of second offense speed of 42 miles an hour.

Thirty-day suspensions went to Mary E. Damon, 3519 Rodman street northwest, 40 miles; Roscoe Farley, 1334 V street northwest, 48 miles; Morris Fischer, 1357 H street northeast, 40 miles; James L. Fisher, 3411 Holmead place northwest, 35 miles, second offense; John C. Freeland, 4409 Lowell street northwest, 44 miles; Loran W. Goode, 401 Cedar street northwest, 40 miles; Hobart K. Holden, 1417 Rhode Island avenue northwest, 36 miles, second offense; John H. Johnson, 2204 Cathedral avenue northwest, 40 miles; Maurice J. Kossan, 3206 Wisconsin avenue northwest, 40 miles; Alfred S. Traak, 3104 Nineteenth street northwest, 42 miles; George C. Williams, 1924 Sixth street northwest, 44 miles; John Wilson, 1136 Twenty-first street northwest, 42 miles.

Fifteen-day suspensions went to Bernard Deakin, 830 C street southeast, 31½ miles; James M. Diffee, Silver Spring, Md., 36 miles; Milton S. Fairfax, 1025 Girard street northeast, 35 miles; Charles E. Foster, 3832 Fifth street northwest, 36 miles; Charles Howe, 3222 Wisconsin avenue northwest, 40 miles; Amory A. Lawrence, 3304 N street northwest, 35 miles; Egbert H. Walker, 5320 Thirty-ninth street northwest, 38 miles; Harry M. Wallach, 1520 Trinidad avenue northeast, 36 miles.

450 Attend Smoker By Sportsmen Group

Central City, Pa., March 25.—The annual smoker of the Central City Sportsmen's Association was held last night, with 450 members and guests present.

Among the speakers were O. M. Deibler, chairman of the State fish commission; William G. Fluke, member of the State board of game commissioners; Ross L. Leffler, member of the State game commission; Kenneth A. Reid, a member of the State fish commission; Assemblyman J. B. Schrock; State Senator Charles H Ealy; Congressman J. Buell Snyder, and M. C. Merritts, chairman of the south central division of the Pennsylvania Federation of Sportsmen's Clubs.

Reports of winter game feeding disclosed that nearly 2,000 pounds of grain and scratch feed were placed in the woods in this vicinity.

Chief of Farm Bureau To Speak at Convention

Harrisonburg, Va., March 25.—President Edward O'Neal, of the American Farm Bureau Federation, heads the list of speakers at the annual convention of the Virginia Farm Bureau Federation here today. Two hundred delegates from 20 Virginia counties will attend.

President G. F. Holsinger, of Harrisonburg, announces that other speakers will include John R. Hutcheson, driector of the State extension division, and Earl Smith, president of the Illinois Agricultural Association.

You'll get a marvelous flavor in an Old Fashioned made with

Mount Vernon

STRAIGHT RYE WHISKEY

Bottled in bond under U. S. Government supervision, 4½ years old — full 100 proof

A GOOD GUIDE TO GOOD WHISKEY

The A. M. S. Division of National Distillers Products Corporation, Baltimore, Md.

Objects to Borah Price Bill

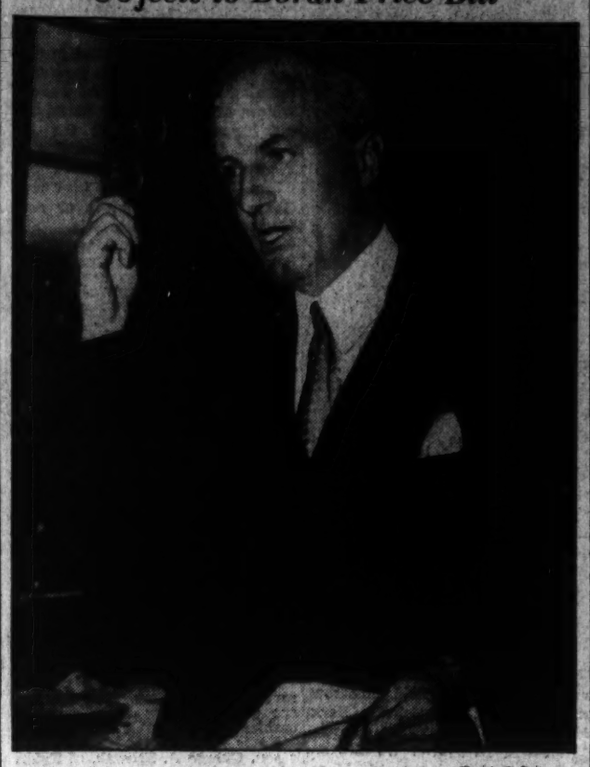

Harris & Ewing.

Charles Wesley Dunn, general counsel for Associated Grocery manufacturers, branded the Borah price discrimination bill as "manifestly inequitable, uneconomic and impracticable in its trade conception," before a Senate Judiciary sub-committee.

Borah Measure To Force Equal Prices Assailed

Chain Grocers' Counsel Tells Senate Unit Bill on Variation Is Invalid.

Charles Wesley Dunn, of New York, general counsel of the Associated Grocery Manufacturers of America, Inc., told a Senate Judiciary sub-committee yesterday that the Borah anti-price discrimination bill was unconstitutional.

His view was challenged promptly by Senator Borah (Republican), Idaho, who said it was wholly constitutional and designed "in the public interest" to prevent price discriminations aimed at eliminating competition.

Dunn contended the Borah bill was unconstitutional on two grounds: that "it prohibits price discrimination regardless of the presence or absence of a wrongful competitive purpose" and that "the bill requires a manufacturer to make a discount, or advertising allowance, to all competing dealers if he makes it to one. It fails to recognize that the seller varies the price for difference in the cost of doing business, the difference in cost of selling to different customers and other reasons."

"This bill," Dunn said, "allows the manufacturer to make only a quantity distinction, whereas there is an infinite variety of causes for price variation."

"This bill requires," Borah replied, "that where a concession is made to one purchaser, it must be made to another. The courts have never touched on that point."

Dunn spoke in favor of the Copeland bill as a substitute for the half-dozen similar price discrimination measures now pending before House and Senate.

The Copeland measure, he said, prohibited discriminatory price, or service, rebates unless the seller is able to show he made them in good faith and not with the intent of offending against a fair competitive purpose.

Borah protested that such a provision would have no effect, since it would impose on the isolated independent merchant the task of showing before the Federal Trade Commission that the firm with which he dealt did not "act in good faith" in granting special benefits to a competitor.

Officer Pleads Self Defense In Va. Killing

Policeman of Culpeper Is Charged With Slaying During Arrest.

By the Associated Press.

Culpeper, Va., March 25.—A claim of self-defense was advanced today by counsel for H. M. Hawkins, Culpeper officer, in opening arguments at his trial on charges of fatally wounding William J. Elliott, 60, at the latter's home here January 18.

Elliott was shot at his home when, Hawkins said, he tried to block the arrest of a son on a charge of speeding through the streets of Culpeper.

Both the prosecution and defense have assembled batteries of legal talent. Commonwealth's Attorney Stuart Robinson, of Orange County, who will substitute for Commonwealth's Attorney Roger Bickers, of Culpeper, will be aided in the prosecution by Commonwealth's Attorney Frank Moffett, of Rappahannock County, and Lynn Lucas, of Luray.

Burnett Miller, jr., former member of the House; John L. Jeffries, jr., and E. Johnson, Culpeper town attorney, are defending Hawkins.

The officer offered no evidence at his preliminary hearing and was indicted on February 17.

Three at Harrisonburg Are on Postoffice List

Special Dispatch to The Post.

Harrisonburg, Va., March 25.—The Civil Service Commission at Washington has certified three applicants as eligible to be postmaster at Harrisonburg. They are Ward Swank, Mayor of Harrisonburg, chairman of the Rockingham Democratic committee; G. Fred Switzer, president of the Harrisonburg Mutual Telephone Co.; Frank Whitesel, implement dealer, war veteran and member of the Democratic city committee.

Those eliminated were James M. Kavanaugh and Thomas G. Herring, member of the State game and inland fisheries commission.

The Rockingham County committee will meet Saturday to vote on its choice among the three eligibles.

Student Head Chosen.

Fredericksburg, Va., March 25.—Miss Virginia Anne Lipscomb, of Clarendon, recently elected president of Student Government at Fredericksburg State Teachers College for 1936-37, has been chosen to represent the institution at the annual conference of the Intercholastic Association of Student Governments, to be held at Decatur, Ga. Miss Lipscomb will be accompanied by Miss Ethel Nelson.

TIMKEN Silent Automatic OIL BURNER

Visit Our New Display Room— Summer Terms Now Effective

WASHINGTON'S FIRST FUEL OIL DISTRIBUTOR

DOME OIL COMPANY INCORPORATED

GEORGIA 2270 • 4TH and CEDAR STS. N.W.

Can't Arrest

Continued from Page 1.

stitutional immunity. I was on official business. I don't think members of Congress should be granted any special privileges over other people.

"But when on official business and working in the interest of the public, I think immunity should be considered and rise above such petty offenses as traffic violations."

Meeks said he was late for a meeting of the House Rules Committee and was attempting to reach the Capitol in a hurry.

"We were a little past due at the meeting—and more past due by the officer's action. He delayed me considerably. He was curt and officious. I personally told him to look at that card—that thing they put on the front of our car—what do you call it?"

"A Congressional tag," interjected the reporter.

"Oh, yes—that's it—a Congressional tag. Well, I told the policeman to look at it, but he wouldn't. I told him who I was, too."

Meeks said he didn't intend to ignore the case and would present his side to the proper authorities. He did not indicate whether Mrs. Meeks would appear in court.

Beckman said he stopped the Meeks' car in routine patrol duty. He did not notice the Congressional tag until Mrs. Meeks told him it was her "permit," the policeman said.

A police official, commenting on the case, asserted:

"It appears to be a case of deliberate law violation and absolute disregard for a uniformed officer trying to do his duty. The second speed offense and 'stop' sign violation apparently was willful."

Pritchett—Gunter.

Special Dispatch to The Post.

Lynchburg, Va., March 25.—Lawson Wyatt Pritchett and Miss Mildred Estelle Gunter, of this city, were married here Saturday by the Rev. J. T. Flowers, pastor of Dearington Christian Church. Mr. and Mrs. Pritchett will make their home here.

McCullough Dies Of Razor Wounds

Medford, Mass., March 25 (AP).—Paul McCullough, 52, of Brookline, radio screen and stage comedian, and a member of the widely known team of Clark and McCullough, died at Lawrence Memorial Hospital today.

Hospital officials said he died of wounds suffered Monday when he slashed himself with a razor in a Medford barber shop.

He was en route from a hospital, where he had been treated for a nervous breakdown, to his home.

Bobby Clark, McCullough's partner, and McCullough were born in Springfield, Ohio, went on the stage together 30 years ago, and had teamed together since. They comprised one of the oldest comedy teams in point of service in the country.

He is survived by his wife, his mother, two brothers and two sisters.

Spain Asks Extradition Of 3 in Assassin Plot

Madrid, March 25 (AP).—The Spanish government today asked France to extradite three Spanish youths charge with attempting to assassinate Prof. Jiminez Asua, Socialist leader, three weeks ago.

The youths, Victoriano de Aguilar Salguera, Carlos Buguell and Pedro Maria Fernandez Villasana, were detained by French authorities at Hendaye after crossing the border in a small plane.

The Holy Land

An Exhibit of the Holy Land in 124 scenes, with more than 2,000 figures modeled in miniature.

Knights of Pythias Temple 1012 Ninth Street N. W.

Daily, 11 a.m. to 5:30 p.m.
7 p.m. to 11 p.m.
Sunday, 1 p.m. to 5:30 p.m.
7 p.m. to 11 p.m.

Admission Adults, 25c Children, 15c

Sponsored by The Washington Post for the benefit of the Children's Hospital.

VAT 69

Liqueur SCOTCH WHISKY

BY APPOINTMENT

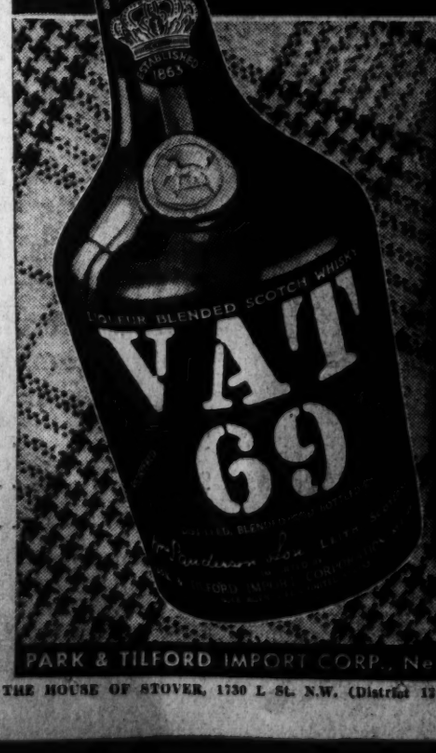

Quality Tells. That is why— everywhere—it's *"Vat 69, please"*

PARK & TILFORD IMPORT CORP., New York, Exclusive U. S. Representative

THE HOUSE OF STOVER, 1730 L St. N.W. (District 1313) Exclusive Distributors for the District of Columbia

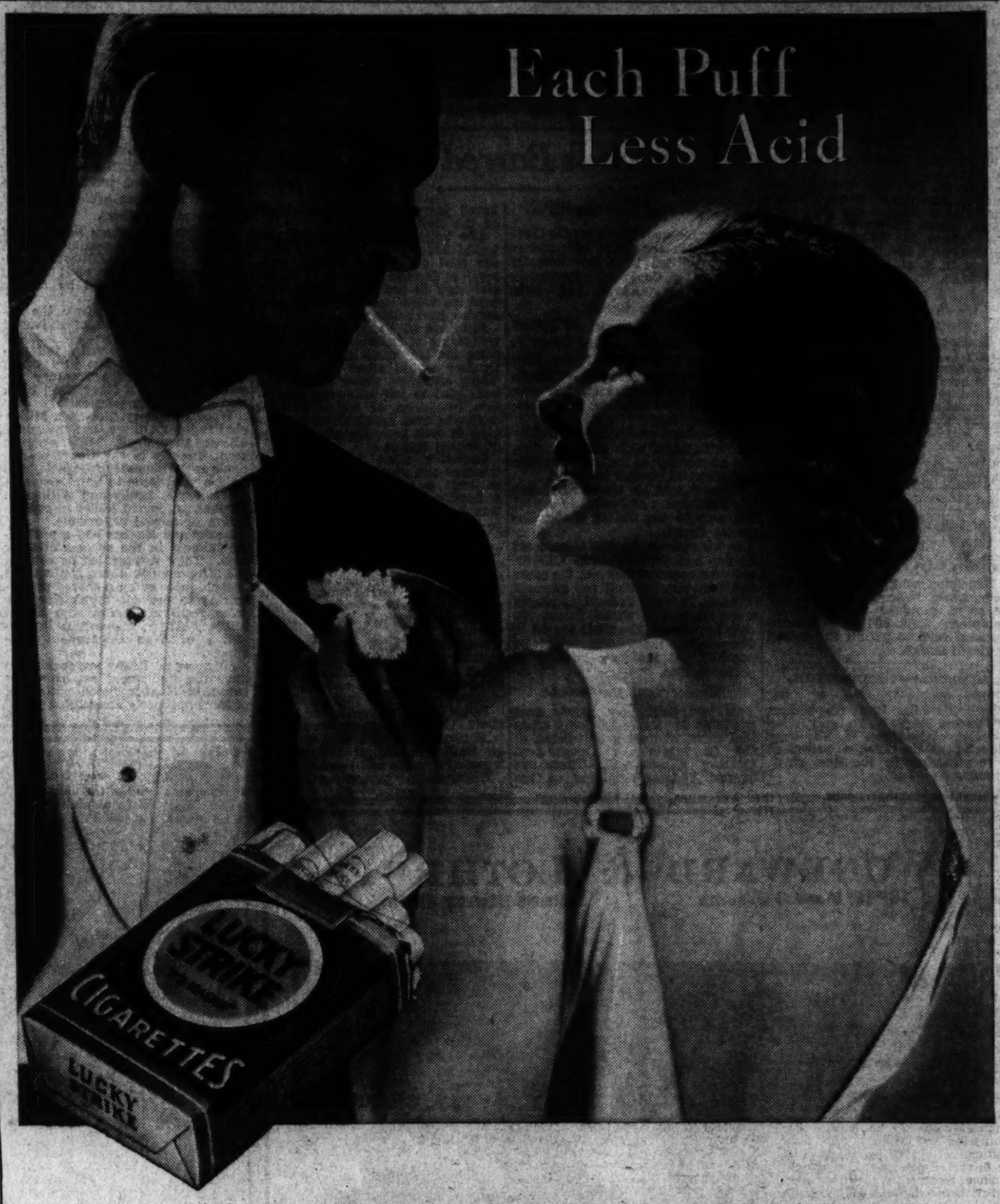

A LIGHT SMOKE

OF RICH, RIPE-BODIED TOBACCO

The top leaves of all tobacco plants tend to give a definitely harsh, alkaline taste. The bottom leaves tend to acidity in the smoke. It is only the center leaves which approach in nature the most palatable, acid-alkaline balance. *In Lucky Strike Cigarettes, the center leaves are used.*

Luckies are less acid

Recent chemical tests show* that other popular brands have an excess of acidity over Lucky Strike of from 53% to 100%.

*RESULTS VERIFIED BY INDEPENDENT CHEMICAL LABORATORIES AND RESEARCH GROUPS

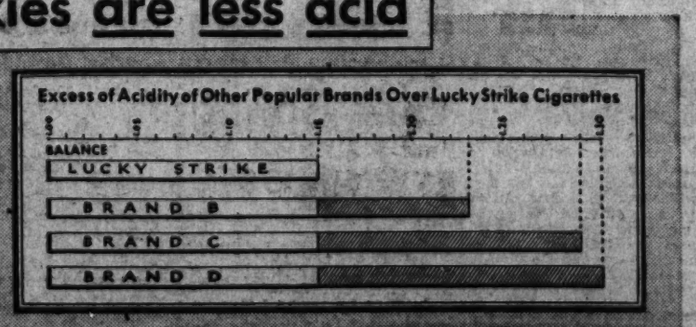

Copyright 1936, The American Tobacco Company

Luckies—"IT'S TOASTED"

Your throat protection—against irritation —against cough

F. C. C. Traces A. T. & T. Loans To Film Firms

Put Millions in Pictures to Push Sound Device; Fox at Hearing.

Activities of the American Telephone & Telegraph Co. in financing motion pictures to the extent of millions of dollars were detailed yesterday at the Federal Communications Commission's investigation into the financial affairs of the A. T. & T.

As testimony dealing with huge sums put up by the telephone concern through subsidiaries for production of feature pictures and shorts was presented, among the spectators was William Fox, former head of one of the largest amusement organizations in history, who lost many of his holdings following the 1929 crash.

His own complicated borrowings and other financial transactions figured prominently in the day's disclosures. After the hearing was adjourned he spent the remainder of the day studying a transcript of the testimony. He said he had "dropped in" at the hearing while in Washington for medical treatment.

During the day, Samuel Becker, special F. C. C. counsel, questioned Samuel Meisells, assistant chief accountant of the investigation, who did much of the spade work in digging through the A. T. & T. files.

Puts Millions Into Films.

It was revealed that, while the annual A. T. & T. financial statements for some years have made but little or guarded reference to the motion-picture operations of Electrical Research Products, Inc., its subsidiary, the telephone company has put millions into the financing of motion pictures, through this and other subsidiaries.

Becker was attempting to show that the A. T. & T. invades many nontelephonic fields in its operations, and that through its interest in the invention and marketing of sound recording of films, it was gradually drawn by financial transactions into acting as "angel," in theatrical terminology, for many film productions, to a total for the period from 1932 to mid-1935, of $3,400,000.

A list of productions was disclosed for which advances or loans were made by Exhibitors' Reliance Corporation, a subsidiary of which in turn is owned by Western Electric Co. The latter is a 99.42-per-cent-owned subsidiary of A. T. & T. The list showed such films as the following, with the amount of the loans and the names of the companies:

The Take-A-Chance Co., which made a film called "Take a Chance," and received a $100,000 loan from Exhibitors' Reliance.

Hecht-MacArthur Loans.

Ben Hecht-Charles MacArthur, for "Crime Without Passion," a loan of $183,971; for "Once in a Blue Moon," a loan of $307,000; for "The Scoundrel," in which Noel Coward appeared, $187,000.

John Krimsky-Gifford Cochran, for "Emperor Jones," with Paul Robeson starred, were loaned $168,000.

Exito Productions, for "His Unofficial Fiancee," (later re-titled "Love Among the Skyscrapers.") were loaned $81,000, and for "Downhill," $71,000.

Acorn Theatrical Productions, for "A Plain Man and His Wife," were loaned only $7,500.

These were but selected instances of a list of the loans.

Operations Successful.

Charles F. Hurd, special A. T. & T. counsel, made the point in cross-examination of Meisell that the operations of ERPI on the whole were financially successful, although box-office receipts on most of the pictures financed indicated the majority "laid an egg."

All Exhibitors Reliance loans were made at 12 per cent interest it was stated.

Much of the hearing was spent in pursuing to its source a $15,000,000 loan made February 26, 1929, by ERPI to Fox Films Corporation. It was shown from A. T. & T. files that ERPI on the same day was advanced by Western Electric Co. $15,000,000 for the purpose of providing funds for the loan to Fox. It was further shown that, again on the same day, A. T. & T. advanced $12,000,000 to Western Electric. The purpose of the last named loan.

The reason a driect loan was not made by A. T. & T. to Fox Films was not specified.

Financing Detailed.

Later revelations concerned repeated financing and refinancing of Fox deals involving the Chase National Bank, the Fox Theaters Corporation, the Film Securities Corporation, which was an organization owned by the A. T. & T. through subsidiaries, and is said to have been expressly formed to handle expeditiously the numerous transactions involving millions of dollars in stock and cash and notes; the Loew's, Inc., the Halsey, Stuart Co., Harley L. Clarke, prominent New York financier; the Bankers Trust Co. of New York, the Chase, Harris & Forbes Co. of ew York, and the Chatham-Phenix Co. of New York.

In these involved deals, Becker attempted to show that in one deal E. R. P. I. furnished $15,000,000 to repay itself the $15,000,000 of Fox, while substituting two new debtors (Halsey, Stuart Co. and Harley Clarke) for the old one (Fox, at the same time reducing the original indebtedness by $225,000. This was one typical instance, he asserted.

The hearings will resume Tuesday.

WAKE UP YOUR LIVER BILE—

Without Calomel—And You'll Jump Out of Bed in the Morning Rarin' to Go

The liver should pour out two pounds of liquid bile into your bowels daily. If this bile is not flowing freely, your food doesn't digest. It just decays in the bowels. Gas bloats up your stomach. You get constipated. Your whole system is poisoned and you feel sour, sunk and the world looks punk.

Laxatives are only makeshifts. A mere bowel movement doesn't get at the cause. It takes those good, old Carter's Little Liver Pills to get those two pounds of bile flowing freely and make you feel "up and up". Harmless, gentle, yet amazing in making bile flow freely. Ask for Carter's Little Liver Pills by name. Stubbornly refuse anything else. 25c.

Adv.

Wirephoto: New Japanese Cabinet

Copyright by (P).

The new Japanese Cabinet as it appeared just before it was invested in the presence of the Emperor in Tokyo. Left to right, Gen. Count Juichi Terauchi, minister of war; Admiral Osami Nagano, navy; Koki Hirota, premier; Eiichi Baba, finance; Takukichi Kawasaki, commerce and industry; Raisaburo Hayashi, justice. Second row, Hidejiro Nagata, overseas affairs; Yonezo Maeda, railways; Koikichi Tanomogi, communications; Toshio Shimada, agriculture and forestry; Keinosuke Ushio, home affairs.

Russo-German Trade Program Is Abandoned

Soviet Suspended Parley When Hitler Moved Troops to Rhine.

By the Associated Press.

Berlin, March 25.—The goose-stepping contingents which Adolf Hitler sent marching into the Rhineland not only brought the zone under German domination, but also, official sources said tonight, halted German-Soviet trade negotiations.

The armed march on the Rhine resulted actually, both German and Russian officials declared, in a postponement of conversations which had brought 1936 trade dealings close to a point of consummation.

Der Reichsfuehrer's denunciation of the Locarno Pact and his accompanying verbal barrage against the Franco-Soviet mutual assistance pact brought a lessening of Soviet interest in a German loan after one Russian declared "there is a limit to the insults that can be heaped upon us."

Der Fuehrer continued his election speeches at Ludwigshafen tonight, telling a cheering audience of 200,000 that "you who for years suffered under French occupation have, I know, a special understanding for the problems being decided just now."

Referring to the 14-point proposal by President Woodrow Wilson of the United States at the time of the Versailles treaty discussions, Hitler said:

"Once we believed in promises and were disappointed. No peace can be based on dictates, and when I make a new peace offer I will make it with the full consent and support of the whole German nation."

"The days of the victor and the vanquished are over," the chancellor declared in concluding his address.

"If they (the remaining Locarno powers) now say we must go down on our knees again before they will talk with us, I say 'no.' We would never even dream of placing on France such humiliating demands as a zone occupied by foreign troops."

As Hitler kept the ball rolling for the Reichstag election Sunday, European capitals awaited the peace proposals which the chancellor said he would advance after he had rejected the Locarno proposals for a new security framework.

Plans for a monster demonstration at Essen Friday were being prepared under the supervision of Paul Joseph Goebbels, minister of propoganda, where Hitler will speak to workers of the Krupp works.

Wife's Death Laid To Husband, Youth

Los Angeles, March 25 (AP).—Samuel T. Whittaker, 59, retired organ salesman, and James Fagan Culver, 23, from Henderson, Ky., were named in a joint indictment voted by the county grand jury today charging them with the murder of Whittaker's wife, Ethel, 44.

She was slain March 16 in her apartment when she and Whittaker returned from a party.

Testimony at the coroner's inquest related that a youth police have identified as Culver stepped from a closet and both Whittaker and the youth fired several times. Four bullets struck Mrs. Whittaker. Whittaker said he fired to save his wife.

Culver testified at the inquest Whittaker hired him for $100 to stage a fake holdup, but denied that he killed the woman.

3 THRILLING DAYS . . . in NEW YORK $10

Choose any 3 days you desire — complete

1 — 3 days and 2 nights in a comfortable room with private bath and radio.
2 — 2 Breakfasts, 2 Luncheons, and 1 Dinner in the Dining Room of the Hotel.
3 — A thrilling sightseeing trip in a glass-roofed bus, with a well-informed guide to show you the sights of New York. Choice of Uptown, Downtown or Chinatown.
4 — Orchestra seat for an Afternoon or Evening Performance at the famous International Music Hall of Rockefeller Center (Radio City).
5 — Guided tour through the National Broadcasting Studios—the home of Radio.
6 — Trip to the Observation Roof of Rockefeller Center—showing a glorious panorama of New York.
7 — Balcony seat for an afternoon or evening performance at a legitimate theatre.

Dinner, dancing, and floor show at the Paradise Restaurant, Broadway's famous Night Club.

List of Tours sent upon request

REGULAR RATES
$2 to $3 Single — $3 to $6 Double
OR
HOTEL TIMES SQUARE
43rd St., West of Broadway, New York

Broadway

By Ed Sullivan.

Things and People and Stuff.

The three most discussed actresses on Broadway stages at the moment are Katharine Cornell, Helen Hayes and Lynn Fontanne . . . They come from such divergent points as Berlin, Germany; Washington, D. C., and London, England, fated by birth to be capital performers . . . The Cornell girl, born in Berlin, really is an American . . . It just happened that her dad was there at the time, studying surgery, but Buffalo, N. Y., is the Cornell home port.

• • • • •

Fourteen stories above Madison avenue, with the roar of the city muffled to a sleepy obligato, Stan Shaw of Kansas City, Mo., each night shuffles and deals 7,000 phonograph records . . . The players in this odd game are Broadway chorines, short order chefs in all-night lunchrooms, mechanics in all-night garages and the stay-up-loafers of the Stem, and they make their bids to Dealer Shaw by telegraph . . . For this is the Milkman's broadcast from WNEW, from 2 a. m. to 7 a. m., and all through the night those who labor through the dawning wire in for entertainment . . . The spell of the hours between 2 a. m. and 7 a. m. is essentially mawkish . . . Record most frequently requested, for instance, is "Melancholy Baby," and second to that is "I'll Sit Right Down and Write Myself a Letter," in the same sentimental key . . . Shaw himself rebels at these requests and frequently plays "Liebestraum" . . . He gets wires from Gustafson, Alaska, occasionally, and Tommy Manville wires once a week, but his "regulars" wire every night from New York, Cleveland, Detroit . . . If he doesn't hear from them he asks if they are listening in, and half an hour later he gets the wire . . . At WHN, which runs a similar program from 11:30 to 2 a. m., Bud Rainey finds that "Let Me Call You Sweetheart" is the No. 1 request over the stretch since September . . . "Music Goes Round and Round" faded out after three weeks.

• • • • •

Ina Claire, emoting in "End of Summer," has more of an air to her, I think, than any of the Broadway stars . . . She looks the part, the type of glamorous blonde that gentlemen prefer . . . She's a native New Yorker, her real tag being Fagan, and entitling her to march in St. Patrick's Day parades.

• • • • •

Three celebs of the theater died during the week, none rating more than casual notice in the obit sections . . . Justin McCarthy, Oscar Asche and Martin Brown . . . Yet McCarthy penned "If I Were King" . . . Asche authored "Chu Chin Chow," which ran five years in London . . . And Brown used to paddle the rear end of George M. Cohan when Cohan wouldn't take his violin lessons.

• • • • •

Style Department: Mrs. Jack Pearl will get the jump on the other girls in the Odd-Hat-Sweepstakes, commented upon in this space a week back . . . John Frederics is building her a hat with cloth vegetables as decorations . . . And now the girls are wearing imitation vegetables as boutonnieres in the lapels of their suits.

• • • • •

Dry Dock Department: Charles Frances Coe is at Doctors Hospital . . . Mary Mercer, the melancholy baby at Club 18, will have her appendix lifted . . . The Dave Marx baby will be named Charles David . . . Gertrude Niesen's ma is at Doctors Hospital.

• • • • •

Organization of the Broadway chapter of the Ziegfeld "Follies" alumnae is part of the expert publicity campaign which Bernie Sobel has launched for the Ziegfeld picture . . . Idea is to organize chapters throughout the country . . . New York chapter officers, elected yesterday, are Mary Alice Rice, president; Joan Burgess, vice prexy; Louise Baer, secretary, and Elsie Rossi, treasurer.

• • • • •

The autobiography of John Hays Hammond, in two volumes; "America Goes to Press" by Lawrence Greene, and "Folks Say of Will Rogers" have topped the week for me in interesting reading . . . Hammond's career is a record of great mining engineering projects that brought him in touch with every country and every world celeb . . . Greene's book is a careful collection of the actual Page 1 stories of every American headline, and the Rogers book is a collection of anecdotes and newspaper stories about him . . . They're lively, interesting, provocative . . . City desks and newspaper men will get a kick out of reading the star reporter's copy in the old, old days . . . And will be amazed that it was so bad, measured by modern rules.

Copyright, 1936, by the Chicago Tribune-New York News Syndicate, Inc.

Reciprocity Pacts Called Aid to Trade

By the Associated Press.

New York March 25.—Alexander V. Dye, director of foreign and domestic commerce in the U. S. Department of Commerce, predicted tonight that new treaties would further increase imports and exports in their climb from a low mark of 1932.

Dye, who spoke before the Foreign Commerce Club, said that in 1935 exports had increased 41.7 per cent and imports 54.8 over the depression's worst year.

A medley of tug and steamer whistles and the display of flags and pennants marked the harbor celebration of Port of New York Day, which the club observed tonight in a dinner program.

"Trade treaties have now been entered into with 11 countries, and negotiations are under way with seven other countries," Dye said.

"It is expected that as the other treaties come into effect they will move in harmony with the tendency of the world to increase both its domestic and foreign trade among all nations, and we feel that the Port of New York is to be congratulated in the prospect of an increase in our total foreign trade, which is of such vital interest to this port."

FAT AS A FREAK

But now as slender and as Graceful as an Artist's Model

I couldn't help but overhear what they said about me . . . cruel, sarcastic, biting things about my fat. It was awful. I was a social outcast in spite of diet, exercise and drastic purgatives. For nothing did me any good. Everything I ate turned to fat.

Then, a real friend told me of a simple corrective for abnormal obesity, prescribed by doctors the world over. Now put up in convenient tablets containing the right quantity. I took 4 a day. Results were amazing. I ate what I liked, took no purgatives or exercise, yet all that excess fat disappeared. Today I'm as slender and graceful as an artist's model.

That is what thousands who have reduced the Marmola way might well tell you if they had the chance. Would you like to learn their secret? Then buy a package of Marmola, read the simple directions, and start at once to get rid of burdensome fat!

Marmola is put up by one of the best known medical laboratories in America. Since 1907 men and women have purchased more than 20 million packages. Could any better recommendation be had?

Start today! You will soon experience Marmola's benefits. When you have gone far enough, stop taking Marmola. And you will bless the day when you first discovered this marvelous reducing agent!

Marmola is on sale by all dealers—from coast to coast! (Adv.)

Seven Finalists Submit Papers In Post Contest

Earn Right to Compete for Scholarships Offered by 4 Universities.

Seven more finalists, champions of intensive contests in Maryland and Virginia high schools, yesterday submitted their prize essays on governmental problems to headquarters of The Washington Post Scholarship Competition at The Post, thereby earning silver medal awards and the right to compete in the project's campus finals this spring for four-year tuition scholarships offered by American, Catholic, Georgetown and Howard universities.

The finalists include Hoomes Beale, champion at the Cople High School, Hague, Va.; Nancy E. Bashaw, Craigsville (Va.) High School; William S. Jones, McDowell (Va.) High School; Myrtle Bennett, Belmont (Va.) High School; Charles McGregor, Stafford (Va.) High School; Allison Roberts, Hughesville (Md.) High School, and Nellie C. Lusby, Surrattsville (Md.) High School.

Beale, whose paper covered "Our Merchant Marine Problem," recently won District honors in a reading contest. He is active in his school's literary society and junior league, on the newspaper staff and basketball and baseball teams and stands at the top of his class. Ambitious for a career in law or international relations, he will compete on May 2 for the scholarship offered by the School of Foreign Service of Georgetown University. He is the son of C. H. Beale, of Hague, Va. Ray E. Reid, history teacher, was in charge of the school project, in which second honors went to Louis Owens and third place to Mae Shippe.

Writes on European Dangers.

Miss Bashaw wrote on "Danger Zones on Europe's Map." Also an honor student, she is active in her school's 4-H Club, Junior League and literary society and is ambitious for a business career. She is the daughter of W. L. Bashaw, of Goshen, Va. Miss Mary Frances Driver, English teacher, supervised the Craigsville contest, in which second honors went to Bernice E. Showker and third to Alfred L. Hicks.

Jones, who is 18 and a resident of Doe Hill, Va., won at McDowell with an essay on "A Current Plan for Redistribution of Wealth." The project was supervised by Henry P. White, principal.

Miss Bennett, daughter of Mr. and Mrs. C. A. Bennett, of Belmont, Va., wrote on "Study of a Local Slum Area." Logan C. Harding, principal and economics teacher, supervised the Belmont contest and awarded second place to Barbara Zigler and third place to Carol Crafton. Miss Bennett is active in the varsity, Latin and glee clubs, the literary society, athletic association and basketball team and is in the cast of the senior play. If successful in the American University finals on April 18 she will concentrate on a journalism course.

Lee Is MacGregor's Subject.

McGregor's subject was "Robert Edward Lee, Outstanding American Hero." Eula Woodward won second honors and Ryland Heflin third in the Stafford finals, managed by Miss Betsy B. Sacrey, history teacher. MacGregor, the son of J. A. MacGregor, of Stafford, is ambitious for a career in radio work. He plays on his school's basketball and baseball teams.

Roberts won at Hughesville with a paper on "The Italo-Ethiopian Conflict." The son of W. A. Roberts, of Hughesville, he is vice president of his senior class, and a member of the baseball and track teams and the literary and current events societies. He, too, will compete in the Georgetown finals on May 2. Miss Ola Murray, civics teacher in charge of the contest, announced second honors to Viola Schultz and third to Ruth Whetzel.

The deadline for submission of essays in the Third Washington Post Scholarship Competition is Saturday, March 28, at midnight. School champions are urged to submit their winning papers with credentials, on or before that date, to Louise Engle, competition director, at The Post.

Special Stamps Announced.

By the Associated Press.

Postmaster General Farley announced yesterday a special stamp to commemorate the 100th anniversary of the settling of Oregon Territory, and a special souvenir sheet of postage stamps for the International Philatelic Congress in New York.

Democrat Club Asks Replacing Of Chain Bridge

Fairfax County Group Asks Glass and Byrd for Their Support.

FAIRFAX BUREAU OF THE POST,
P. O. Box 248, Fairfax, Va.
Phone Alexandria 43-F-31.

Immediate replacement of Chain Bridge, as proposed in the District of Columbia appropriations bill now pending before the Senate, was advocated by the Young Democratic Club of Fairfax County, Va., at its March meeting Tuesday night.

The club adopted a resolution addressed to Senator Harry F. Byrd and Senator Carter Glass, of Virginia, asking them to work for the approval of this item. It was pointed out that the bridge is the main artery from the northern section of Fairfax County into Washington and it carries a large volume of traffic.

It was voted to ask Representative Howard W. Smith to secure the passage of a law that will grant per diem employes of the Arlington Experimental Farm of the Department of Agriculture annual and sick leave with pay, as recently granted for other Government employes. The legislative committee of the club was instructed to investigate the status of similar employes of Fort Hunt and the District Workhouse and Reformatory, which are in Fairfax County, and report to the April meeting.

A contribution of $25 was voted to the maintenance of the State headquarters of the Virginia Young Democratic Clubs in Richmond. It was decided to devote the proceeds of the annual spring dance of the club to this purpose. The dance will be held April 16, with a committee composed of Mrs. Herbert Haar, Mrs. Paul E. Brown, Walter Tansill Oliver, jr., Mrs. F. S. Gicker, jr., and Mrs. Mildred Mackall to select the place to hold the dance and to complete all necessary arrangements.

Miss Vera Collins, of Washington, last night was elected worthy matron of Harmony Chapter, Eastern Star, of Vienna. Maurice Fox, of Vale, was elected worthy patron; Mrs. Isabel Sherman, of McLean, associate matron; Charles E. Rinker, associate patron; Mrs. Sadie E. Babcock, secretary; Mrs. Martha Hoppe, treasurer; Mrs. Verba Pobst, conductress; Mrs. Rosinna Havener, associate conductress, and Mrs. Mabel Sellars, trustee.

The new worthy matron announced the following appointments: Chaplain, Mrs. Mary Middleton, of Herndon; marshal, Mrs. Nellie Everly, of Fairfax; organist, Mrs. Wilhemina Fox, of Vale; Adah, Mrs. Rhetta Cornwell; Ruth, Miss Rebecca Middleton, of Herndon; Esther, Mrs. Nancy Faulkner; Martha, Mrs. Beulah Kirby, of Fairfax; Electa, Mrs. Sarah Moffett; warder, Mrs. Bertha Cross, and sentinel, Harry Cross.

The new officers will be installed Saturday night by Mrs. Mary E. Teacham, grand lecturer of the District of Columbia. A delegation from Harmony Chapter will go to Herndon Wednesday for the installation of officers.

Mrs. James E. Nickell, of Fairfax, has been elected president of the Fairfax County Tuberculosis Seal Association, succeeding Mrs. Warren Watson, whose resignation, due to illness, was accepted. Miss Ida Jones was requested to send a letter of appreciation to Mrs. Watson for the services rendered during the past. Miss Sula Fleeman, of Richmond, representing the State T. B. Association, paid tribute to the work of Mrs. Watson as chairman of the county committee.

Roll-call reports showed that Fairfax County will exceed its quota of $1,270, but the final figure is not yet available.

The Unusual in Beds, Dressers, Studio Couches, Mattresses—Springs
ESTABLISHED OVER 70 YEARS
R. A. Linger, 925 G St.

RE-ROOF
Right Over the Old Shingles With CERTAIN-TEED LATITE Shingles. Guaranteed ten years. Estimates free. Terms.
ENTERPRISE ROOFING CO.
1135 N. Y. Ave. N.E. — POL. 0266.

Clark's
705 14th ST. N. W.
PHONE NATIONAL 3320

2ND REDUCTION!
Down Goes the Price of Bonded Whiskey!

JESSIE MOORE
100 Proof
6 Yr. Old Bonded Canadian Rye

A fine quality, light, mellow flavored whiskey, 6 years old. Not only guaranteed by Clark's, but certified by the Canadian Government. We bought the entire lot in order to be able to offer you so fine a whiskey at such a low price.

Bonded Whiskey at the Price of a Blend!

Special
$1.39 Pint (16 oz.)
*$2.74 quart
*$29.50 case of 12 quarts.
*$30.00 case of 24 pints.

Formerly $1.00 a bottle
Orange Wine 39c Fifth
3 bottles for $1.00

Clark's
Woodcroft
Straight Whiskey—90 Proof.
1 Year Old
$1.29 Full Quart

SCHENLEY'S
BELLE OF ANDERSON
A Blend of Straight Whiskies.
$1.49 Quart

FULL FIFTH GALLON
National Distillers
FARMDALE
Straight Whiskey
93 Proof
16 Months Old
Straight — Uncut
99c Fifth
*$11.50 case of 12 fifths.

EXTRA SPECIAL!
IMPORTED SCOTCH
"SANDY GOW"
100% Scotch Whiskies
Over 6 Years Old
Distilled and bottled in Scotland. The repeat sales on Sandy Gow caused us to sell out on this item in a hurry. This is your opportunity to stock up. Imported — mellow Scotch at less than $2.00 a bottle.
$1.99 Full Fifth
*$23.50 Case of 12 Fifths.

No Advance in Price
Clark's
Special Monogram
STRAIGHT WHISKEY
2-Yr.-Old
Tried, Tested and Approved by Washington "Ask the Man Who Has Tried It."
$1.69 Quart
*Case of 12 Quarts, $18.00

SILVER BELL
100% Distilled
Dry Gin
An English-type dry gin that is free from that juniper taste. Recommended by Clark's.
99c Full Quart

"POMONA"
CALIFORNIA WINES
Selected Vintage 1927
8 Years Old
20% by Volume—40 Proof
Port, Sherry, Muscatel, Tokay
Also Claret, Burgundy, Sauterne Wines that are rich, full bodied, and of delightful bouquet.
2 for $1.00
*85c each.
*$5.75 case of 12 bottles (assorted to your taste).

2 Yr. Old
Kentucky Bourbon
SWEET HICKORY
For those who appreciate a real Kentucky Bourbon! Aged in new charred oak casks. Its smoothness will amaze you.
A Typical Clark's Price Value
$1.88
Full Quart
*85c pint.

IMPORTED
Nogueira's Medium Port
From Portugal
7 Yrs. Old
or
Vinicola Pale Dry SHERRY
From Jerez, Spain
5 Yrs. Old
Your Choice
99c
Large Bottle

17 Yrs. Old
Willow Springs
Bottled in Bond
Pure Straight Whiskey
100 Proof
Distilled 1918
Bottled 1933
A fine smooth whiskey.
Made Before Prohibition
$2.39
Pint

Imported "INVALID PORT"
15 Years Old
Produced and bottled in Portugal
$1.09 FULL FIFTH

IMPORTED CHIANTI
VINTAGE 1931
Produced and bottled in Italy.
99c Full Quart
*$11.00 case of 12 quarts.

IMPORTED
CUBAN RUM
CARDINI
Distilled and bottled in Cuba.
$1.88 Full Fifth

AROUND the town—around the nation—resound the praises of Town Tavern. Men who know whiskey pass the good word along to their friends. "Try Town Tavern—one of the greatest whiskey values on the market today!" . . . Town Tavern, with that rich mellow taste and amazingly low price, just couldn't miss being America's most popular rye. Try it today and you'll never accept a substitute.

95¢ PINT
50c—Half-Pint
$1.49—4/5 Qt.
$1.80—Quart

PENN-MARYLAND DIVISION
National Distillers Products Corp. — New York, N. Y.

The Washington Post

Registered in U. S. Patent Office.
An Independent Newspaper.
(Published every day in the year.)

Eugene Meyer, Publisher.
Floyd R. Harrison, Comptroller.

The Associated Press is entitled exclusively to use for republication of all news dispatches credited to it or not otherwise credited in this paper and local news of spontaneous origin published herein. Rights of republication of all other matter herein are also reserved.

OFFICES OF THE WASHINGTON POST

New York, N. Y. ..... 270 Madison Avenue
Chicago, Ill. ..... 360 North Michigan Avenue
Detroit, Mich. ..... 8-241 General Motors Building
St. Louis, Mo. ..... 205 Globe-Democrat Building
San Francisco, Calif. ..... 742 Market Street

DELIVERED IN WASHINGTON.

Daily, Sunday, 1 yr. $7.80 | Daily, Sunday, 1 week 15c
Daily only, 1 yr. ..... 5.20 | Daily only, 1 week 10c
Sunday only, 1 yr. ..... 2.60 | Sunday only, per copy 5c

BY MAIL—MARYLAND, VIRGINIA, WEST VIRGINIA AND NORTH CAROLINA.

Daily and Sunday		Sunday Only		Daily Only	
One year	$9.00	One year	$4.00	One year	$6.00
Six months	5.00	Six months	2.00	Six months	3.50
One month	.85	One month	.40	One month	.60

OTHER STATES, MEXICO AND CANADA

Daily and Sunday		Sunday Only		Daily Only	
One year	$11.00	One year	$4.80	One year	$7.50
Six months	6.00	Six months	2.50	Six months	4.00
One month	1.00	One month	.45	One month	.70

All Subscriptions by Mail Payable in Advance

Entered at the Postoffice, Washington, D. C., as second-class mail matter.

TELEPHONE NATIONAL 4200.

Thursday, March 26, 1936.

The Townsend Bubble Bursts.

The open break between Dr. Townsend and Robert E. Clements, co-founder of the old-age pension hoax which bears the former's name, has probably been precipitated by the House decision to investigate the character and activities of the organization. It is hard to believe that the withdrawal of Mr. Clements from "Old Age Revolving Pensions, Ltd.," just prior to the opening of public hearings before a special House committee, is a mere coincidence.

The present confusion and dissension in the leadership of this revolving movement shows the inherent weakness of an organization whose reputation as a potent political force has been inflated until weak Congressmen have blenched at the thought of incurring its displeasure. Some, who hesitated to approve, have not scrupled to "sympathize" with this particular form of racketeering.

Having at last summoned up courage to look at the facts, Congress will discover that there is no army of vengeful voters ready to destroy the political future of every legislator who calls the Townsend Plan what it is. The investigators have little to fear from a demoralized group of professional organizers who are already showing signs of panic. Indeed, the present encounter may teach Congress how to deal with other organized minority groups that try to extort subsidies by methods which may best be described as political blackmail.

Even if the House fails to disclose any pronounced irregularities in the financial affairs of the Townsend organization, its inquiry will call attention to the essential absurdity of the whole business. The acting chairman of the United States Central Statistical Board estimates that it would have cost about $27,500,000,000 in 1934 to pay $200 per month to 11,445,000 persons 60 years of age or over living in this country. In that year our national income, it is estimated, approximated $50,000,000,000.

Deducting the amount to be paid to the pensioners, less than $23,000,000,000 would be left to divide among 115,000,000 persons not entitled to pensions. Their per capita income would thus be less than $200 per year, in merry contrast to the $2,400 bestowed upon the favored few. Analysis, moreover, will show that the 2 or 3 per cent turnover tax which it is proposed to levy to cover pension costs would be hopelessly inadequate.

The downright idiocy of the plan is so patent that one wonders at the gullibility of the public and even more at the reluctance of Congress to combat the spread of a movement bearing all the earmarks of fraudulency. The present frontal attack is the most effective means of unmasking a political bogey which should never have survived Halloween.

The Second Mass Meeting.

In any American community other than Washington the mass meeting on public health to be conducted by the District Tuberculosis Association at the Brookings Institution tonight would seem superfluous. A similar meeting, sponsored by a civic committee a few weeks ago, developed such overwhelming sentiment in favor of an adequate public health fund that its request would certainly have been granted by a municipal government responsive to the will of the people. Washington, however, has no such government.

This second attempt to focus attention upon the plight of school children, and especially tuberculosis victims whose lives are endangered for want of reasonable precautions against disease, is notable for the sympathy it has aroused on Capitol Hill. Senator Capper, former chairman of the Senate District Committee, and Representative Norton, present chairman of the House District Committee, are listed among the speakers. Other members of Congress, conscious of the serious local health problem, will doubtless attend.

If the public health appropriation for Washington could be left to the members of Congress who have taken the trouble to inform themselves on existing conditions, there would be no question as to the outcome. The Capital City has acquired a disgraceful death rate because ignorance of local needs in Congress has never been corrected. Thanks to the efforts of the civic committee, and of various affiliated organizations, this stupid neglect is now being brought into the open in a way which even a few bigots in the House can no longer afford to ignore.

The Tuberculosis Association is especially interested because of the inexcusable prevalence of that malady here and the threat of closing Upshur Street Hospital before a new institution for advanced cases can be provided. If Congressmen who have slashed the public health fund year after year will give just a few minutes of their time to the data to be presented tonight by disinterested experts, a long step toward fulfilling Mr. Ramspeck's plea for co-operation will have been taken.

Relatively Happy Ending.

When the realities of present international relations are accepted, there is no cause for pessimism over the naval treaty signed by the United States, Great Britain and France in London yesterday. On the contrary, the establishment of the principle of periodic consultation, easily capable of extension beyond the sphere of naval policy, is an outstanding step forward.

It is true that the treaty carries only three signatures, while there are now seven important naval powers. It is true that it abandons limitation by fixed ratios and, theoretically, leaves each nation free to build as large a fleet as its government desires to support. But neither of these factors can be taken as evidence that a naval race is now probable.

Italy is expected to adhere to the treaty when the Ethiopian dispute is finally straightened out. Germany and Russia, while not parties to the conference, may be expected to adapt their building policies to the principles established. Japan alone takes a somewhat recalcitrant attitude toward the arrangement which Norman H. Davis, head of the American delegation, has aptly called "a bridge to future treaties of far-reaching scope."

There is not, however, any reason to suppose that Japan will wish to remain indefinitely outside the framework which has been built on the ruins of the old treaty. Since that country has won its essential point through the abandonment of the fixed-ratio principle, Tokyo has now nothing further to gain by maintaining an uncooperative attitude.

This does not mean, however, that Japanese diplomacy has nothing to lose by staying out. The significance of the exchange of Anglo-American assurances on parity at the close of the conference could easily be exaggerated. It was, in fact, nothing more than the formal recognition of a principle already operative between the two countries and approved by public opinion in both. But Tokyo may regard the exchange of notes as a reminder that Great Britain and the United States could together build two ships to Japan's one without in any way antagonizing Anglo-American relations. And, if so, none will contradict that conclusion.

Contrary to gloomy predictions, the London Naval Conference has kept alive the principle of joint effort for naval limitation. It has introduced certain practical deterrents to new construction which did not heretofore exist. And it has established the very important principle of advance notification and consultation on building programs among the signatories.

Without any sacrifice of their own needs, the democracies of France, Great Britain and the United States have turned what seemed to be collapse into a real advance for their own naval relationships. And at the same time they have built a treaty structure broad enough to shelter any other great power that wishes to play ball.

The Queen Mary.

Edging precariously down the narrow Clyde, Britain's latest challenge for the blue ribbon of the Atlantic has made her first voyage to the sea. Her huge bulk carefully chaperoned by a fleet of puffing little tugs, the *Queen Mary* covered her first 15 miles of waterway between lines of cheering spectators.

For the moment, it was forgotten that King Edward had recently said of her: "This is a ship built for utility." Forgotten, also, were the long years that had gone into her building; including the depression months when construction was temporarily abandoned. Forgotten were the blue prints, the models, the intricate patterns, the patient assembly of plates and frames, the carpentry of superstructure, the decoration of saloons, the painting, polishing, furbishing and finishing by an army of workers. To the onlookers, it was as if this graceful giant had simply sprung up overnight. It was a symbol, rather than a triumph of marine architecture, which slipped into the channel of the Clyde.

The coming race for honors between the *Normandie* and the *Queen Mary* will be watched with delight by all who thrill to the healthy rivalry of ships and seamen. No rival actresses ever stirred up keener competition, struggled harder for press notices, made more auspicious debuts. It was shrewd publicity for the *Queen Mary* when she was christened by her royal sponsor. In fact, that was a somewhat unethical advantage to take of the French Republic. But we recall that the *Normandie* bagged a whole hull-full of clippings when a star baseball player in this country was fired because he deserted his team to see the ship's arrival in New York Harbor. The *Queen Mary* has yet to overcome that handicap.

Britain's Poet Laureate has already sung his paean to the glory of the *Queen Mary*. British workmen have hammered a multitude of hours on her network of scaffolding. British subjects have proudly watched her marriage with the sea. Now it is up to British press agents to see that nobody less than a Babe Ruth gets the gate for trying to see her dock in New York.

A Permanent Relief Policy.

Confusion over unemployment relief in the District has been greatly increased by the variety of estimates as to how much money will be required to finance next year's program. The House cut the relief fund down to $1,506,020. Commissioner Allen insists that $3,600,000 will be essential to provide adequate aid to Washington's destitute families. Still a different view is taken by the Budget Bureau. Yet none of these estimates seems to be based upon a carefully-devised relief policy.

In the past the District has made the mistake of adjusting relief benefits to the funds available for relatively short periods. That practice is an outgrowth of the emergency from which the payment of doles originated. But it is no longer defensible either as a policy of spending or of providing scientific relief. The Commissioners would have a much stronger case for presentation to Congress if they had worked out a formula of minimum relief benefits to be applied on a semi-permanent basis.

Of course, any relief plan must be governed by the sum available for that purpose. But that does not minimize the importance of working out a policy which will assure aid to the unemployables while encouraging able-bodied men to reassume the responsibility of providing for their own wants. A large number of families are now living at public expense because they believe it offers greater security than the odd jobs through which they formerly supported themselves. To accept that situation as a permanent policy would be unthinkable.

By approving a supplementary fund of $350,000 to continue relief until July 1, the House contemplates permanent aid for the unemployables, and perhaps some borderline cases, while gradually withdrawing benefits from families that may reasonably be expected to become self-supporting. That is a proper objective. Adjustment of relief rolls to a sound economic, as well as sociological basis is long overdue. Instead of requesting funds to maintain the present scale of gratuities, therefore, the Commissioners would be well advised to accept the cue given by the House and work out a plan more in keeping with practical considerations.

When relief has been reduced to this stable basis there can be no legitimate complaint against local taxes to finance it. Washington is fully capable of caring for its own destitute and incapacitated citizens. In this respect the Capital City should expect nothing more from the Federal Government than other cities receive. As a corollary to that principle, however, Congress should not divert local funds desperately needed for social welfare, public health, education, police protection, etc., to clearly Federal functions. That is precisely what would happen if the $3,000,000 slash in the so-called Federal contribution should be allowed to stand without eliminating a corresponding total of Federal items from the local budget.

But the relief problem is much broader than the question of finances. It goes to the roots of our civilization. More important than the threat of increased taxes is the menace of a demoralized population looking permanently to the Government for its livelihood. It is this problem which the Commissioners ought to meet locally without further delay, whether the relief appropriations which Washington can afford are generous or meager.

Like an old soak who signed the pledge when the monkeys were after him, Germany doesn't feel obligated to stick to an agreement made when she was desperately ill.

The reason why a fool and his money are soon parted is because the world is so highly organized for taking money away from a fool.

There's plenty of food for thought in this old world, but so many persons have been on a hunger strike all their lives.

The chief problem of a dictator is how to keep the stomachs of his subjects full and their heads empty.

If you ask a person if he knows what will cure a cold and he says no, he's a doctor.

Freedom Of The Air.

From the Boston Transcript.

Freedom of speech for the man whose voice can be heard a few hundred feet is one thing. Freedom of speech for the man whose voice may be heard (by radio) around the world is another. We defend them both and will to the uttermost, but we cannot be blind to the increasing dangers of carelessness or intemperance in their use.

Such advice, given this week by Owen D. Young, chairman of the National Broadcasting Co.'s advisory board, deserves the close attention of every American citizen.

Now comes Honorable George R. Farnum, of the Massachusetts bar, to declare, in an article just published by the Boston University Law Review, that radio-broadcasting stations must accept, in the course of time, a much more definite measure of responsibility for statements issued over their transmitters "around the world" than has yet been laid on the issuing stations.

Naturally, we have no cavil against the law as it stands now, expressing the wisdom of several centuries past, but we do affirm that ever since the radio was invented and came into common use, the potentiality of harm which may flow from the proclamation of false charges against any particular individual, to be heard by thousands of people over the air, is at least as great and probably greater than the effect of any such charges as may be published in print.

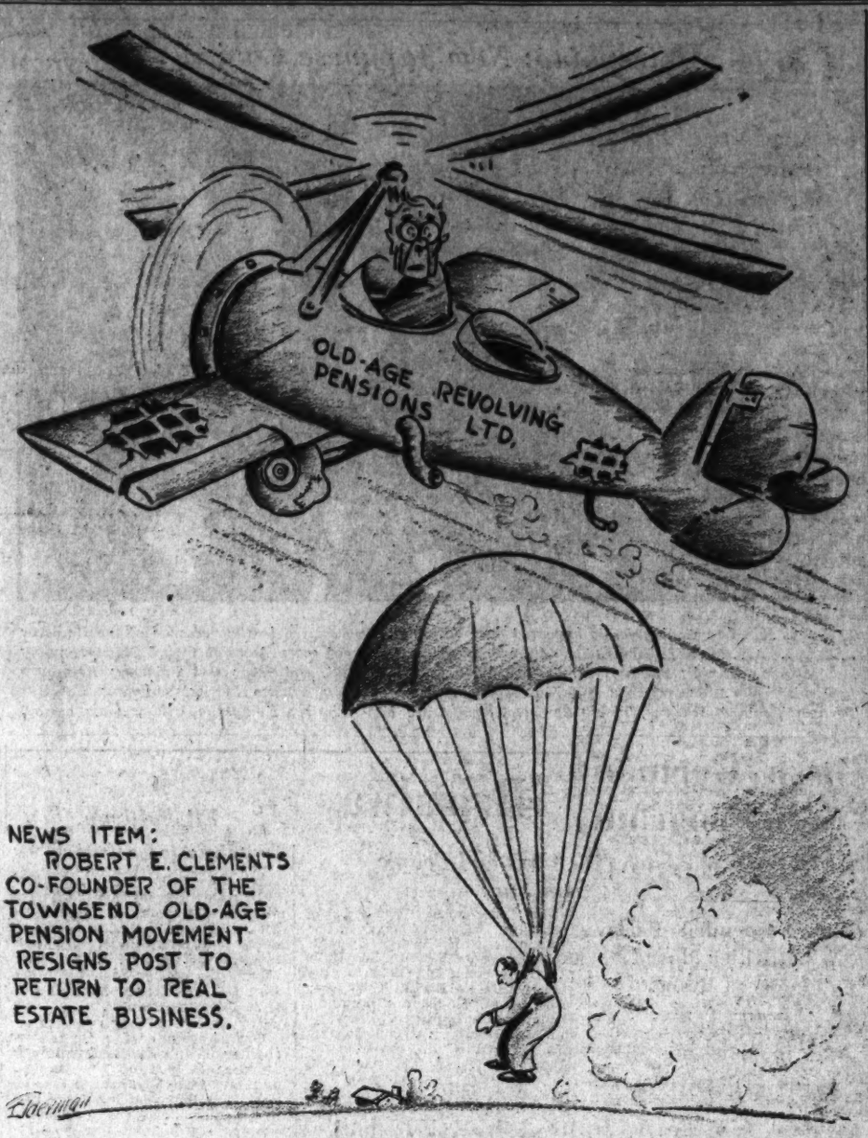
OLD-AGE REVOLVING PENSIONS LTD.
NEWS ITEM:
ROBERT E. CLEMENTS CO-FOUNDER OF THE TOWNSEND OLD-AGE PENSION MOVEMENT RESIGNS POST TO RETURN TO REAL ESTATE BUSINESS.
Eberman

Back To Earth.

Letters To The Editor.

All communications must carry the writer's name and address, though pen names are permitted at the Editor's discretion. In fairness to other correspondents, brevity is requested. Letters are subject to condensation.

The Peter Case.

To the Editor of The Post—Sir: A regular subscriber to The Post, I have always enjoyed reading your paper and have a high regard for it as a source of the news of the day and also for its editorials on domestic and foreign affairs; but for some time, I have felt that your paper is being misinformed about the affairs of your neighbor, Montgomery County, Md., where you have many subscribers to whom you owe, if anything, editorially, an honest, intelligent presentation of facts. This feeling expressed, which I can truthfully assure you is shared by quite a number of your subscribers in this county, was completely confirmed by your editorial of March 15, under the heading "Disillusionment at Rockville."

Your statement in that editorial inferring that settlement of tax adjustments, property claims and the responsibility for the disbursements of county funds are at the discretion of the attorney for the board of county commissioners, or to any one person (through an obsolete method), is in effect an actual flagrant misstatement of the facts in the case referred to.

If, as appears to be the case, Mr. Edward Peter (a secondary leader in the Fusion Party) was able to, and did, induce a clerk in the auditor's office to issue a warrant for $2,000 of county money without authorization of the board of county commissioners, which is the method in force by the commissioners for the distribution of county funds, then that was an illegal act on the part of Mr. Peter and an error, at least, on the part of the clerk.

The prompt action of the county commissioners in dismissing Mr. Peter from his position as attorney upon ascertaining the facts and his arrest are something for which the long-suffering taxpayers of Montgomery County may fully congratulate themselves, as it is a concrete proof that the present board of county commissioners are honest, intelligent and courageous enough to punish anyone, high or low, in or out of the party, guilty of misusing the taxpayers' money, which is, in my sincere belief, something entirely new in governmental affairs of Montgomery County as it applies to the past 15 years.

FRED L. WATERS.
Silver Spring, March 21.

Editor's note: The editorial statement to which Mr. Waters refers in the second paragraph of his letter reads as follows: "The custom of settling tax adjustments and property claims through the attorney to the board of commissioners is thoroughly obsolete." In our opinion, Mr. Waters has drawn unwarranted inferences from the editorial, for we made no reference to "the disbursement of county funds . . . at the discretion of the attorney for the board of county commissioners."

Character Education.

To the Editor of The Post—Sir: Congress was quite right in cutting off the appropriation for character education in the Washington schools. This is because it appears to be impossible to get any real, common sense, character education put into force in the schools.

As a member of one of the service clubs of Washington, I introduced a resolution urging character education in the schools of the District of Columbia. That resolution was adopted. What our organization had in mind was that some time would be given in the school day to a consideration of the necessity for courtesy, honesty, truthfulness and general character building.

As far as I am able to judge from newspaper reports, the money appropriated by Congress was snapped up by a lot of high-brow psychiatrists, who write and talk a lot of twaddle about behaviorism and the like. I doubt if a single useful thing has been accomplished by all the money that was spent.

CITIZEN.
Washington, March 24.

Noisier Than New York.

To the Editor of The Post—Sir: The Post of March 24 reports that Senator Carter Glass has complained in no uncertain terms to the District Commissioners about nocturnal blasts from the sirens of fire trucks, police patrols, ambulances and other lesser noise-makers. It might interest the worthy Virginian to know that humbler citizens are equally disturbed by such noises almost nightly. Massachusetts avenue bids fair to vie with Pennsylvania avenue in this respect.

Having recently returned from a visit to New York, I can truthfully vouch that our fair Capital is much noisier after dark. Mayor La Guardia's anti-noise ordinance now enables New Yorkers to rest in comparative peace, and I strongly urge Congress to enact a similar measure to soothe the frayed nerves of the permanent and temporary residents of the District of Columbia. G. A.
Washington, March 24.

Women And Chinese.

To the Editor of The Post—Sir: The editorial in The Post of March 24, under the heading "Woman's Place," for accuracy in the matter of the feminine situation in various fields of activity might well have come from some other source.

Every intelligent and impartial observer must know that the large influx of women into commercial and other pursuits, in various capacities, has driven men out of occupations once held by them as a means of earning a livelihood. Millions of men have been thrown upon the world to find employment as best they could. Many years ago, American labor unions were successful in bringing about the exclusion of Chinese workers from the United States for the purpose of protecting the places of American workmen from being absorbed by Orientals. That movement saved American labor from being displaced by Chinese labor.

Suppose employers had been permitted to hire Chinese—granting the latter were competent—to fill white collar jobs, would not such action have been considered detrimental to those occupying white collar places? Most assuredly. Has not the same end been accomplished by women? Were not young men, drafted as soldiers in the World War, obliged to give up places that were immediately taken by women and never relinquished? Were not many of those men denied reinstatement at the close of the war and they and their families obliged to suffer as a consequence?

There has manifestly been too much misrepresentation indulged in in defense of the so-called "women movement." The present unemployment situation is in no small way due to women entering the various avenues of employment. In seeking employment women are deserting the home, woman's rightful place. No amount of fallacious argument can disprove this. Let the present tendency continue and there will finally be little or no home life in the land; society will be demoralized and debauched and a condition similar to that which prevailed in Old Rome just prior to the fall of that once mighty empire will result.

Let women increase in political influence and power for any great length of time and our Republic will be engulfed in Fascism or some other tyrannical form of Government. In fact, there is even now a strong tendency in that direction in the United States. You ask the reason therefor. The answer is, "woman in politics."

If our liberties are to be preserved, the political and economic power must be in the hands of a sturdy manhood, guided by intelligent statesmanship. A weak manhood dominated by a masculine womanhood will inevitably lead to national decay. OBSERVER.
Washington, March 24.

Toward Censorship.

To the Editor of The Post—Sir: If the political powers in Washington are permitted to have source to the original of all telegraphic communications the country over through the Communication Commission as in case of the doings of one investigation committee now functioning in the Senate, what is to stop such a commission from putting their agents into every postoffice in the Nation and by opening all letters, obtain a daily copy of all private communication that passes between the citizens of the Nation?

Would that thereby bring rash punishment upon any citizen who has the courage to exercise the freedom of speech as given the citizen and press of this Nation through its hard-earned Constitution a document that cost the lives of many of our patriots in freeing the colonies from the tyranny of Europe?

The destruction of free speech and free communication in writing will reduce this country to a worse state of tyranny than that of 1776 although the New Dealers would no doubt rejoice in such a situation as long as they and they alone have the power to rule, regiment and control the daily doings of the citizen. VERITAS.
Staunton, Va., March 22.

Neutralization Of The Philippines.

To the Editor of The Post—Sir: May a retired officer, for a decade a civil servant of the Philippine government, when loaned for constabulary police work in all parts of the archipelago, say a word about the letter from a Filipino resident of Manila in The Post of the twenty-fourth instant?

Mr. De Los Reyes says that hundreds of Filipinos do not desire independence. He fears economic difficulties and apprehends Japanese annexation of the Philippines—after the ten-year interim. His plea is in effect one for a continuance of the present status. Mr. De Los Reyes expresses gratitude for what the United States has done for the Filipino people. I wonder if he realizes what further sacrifices he asks of the American people?

Our government would be responsible—single-handed—for the condition and the defense of the islands, while the autonomous Philippine government would have all power over local affairs and administration. This would involve a permanent division of our fleet—a weakness. We would be faced with a permanent extension of the annual expenditure of some $12,000,000 our people now bear for the cost of the American naval and military forces kept in the Philippines. Such a dominion status for a people 8,000 miles from a capital, who have been given complete autonomy including the suffrage, habeas corpus and so on, has existed only where the people were of the same race as those of the controlling State.

Where are the Filipino Patrick Henry's who fought two long wars against Spain and America for independence? I believe the masses in the Philippines earnestly desire the independence we promised them. There is no evidence that the Japanese Empire will destroy the Philippine Republic. For some decades to come the Japanese will have other fish to fry—will be fully occupied about Russia and matters in China. Japan would not take on tasks in the Philippines that would require a permanent division of her fleet.

Always free to settle in the Philippines, there are but 20,078 Japanese among the 12,000,000 Filipinos. The latest reports show a decrease in the Japanese in the islands of some 1,438 the last five years. The neutralization of the Philippines would be to the selfish or national interests of the six nations with great interests in the Far East. Therefore, such a course, as is prescribed in the Independence act of our Congress, would seem wise and practicable.

WILLIAM C. RIVERS.
Major General, U. S. Army (Retired).
New York, March 24.

The Post Impressionist

"See How They Run!"

Post Office, Thursday.

MANKIND is full of "popular beliefs," and modern science has made a happy business of attempts to destroy them. Sometimes, modern science seemed to neglect its *real* business in the joyous pursuit of this business-pleasure. Sometimes, modern science seemed to reverse the phrase of Mr. Pope and act upon the principle that, in the realm of belief, whatever is is wrong.

But the beliefs always persisted, and there have always been metaphysicians who entertained an idea that the beliefs, even when become superstitions, are rooted in truth—are growths from seeds of the race's accumulated, albeit forgotten, experience. Also, once in a while, science does a *volte face* and eventually acknowledges that there may, after all, be something in some superstition or other which that same science has laboriously condemned.

Just now it looks as if cancer might present a case in point.

* * *

Not so many years ago popular belief was pronouncing cancer hereditary: the world was full of "cancer-families." Then science said "Nonsense!" Cancer resulted from —Well, science didn't know exactly what cancer resulted from. But it wasn't hereditary, anyhow.

Whereas now—

"Three white mice:
See how they run!"
They are Chicago mice.

* * *

Yesterday, in these United States, 300 people died of cancer. That is to say, an average of 300 persons die of cancer every day in America. The number used to be less, but so was the population. For years the ratio of cancer deaths to population has been rising.

No certain cure has yet been found, though early diagnosis and speedy operation are a big help. Nor has the basic cause of the disease been discovered. It is now pretty generally accepted that the trouble starts from "an abnormal method of cell-growth, an uncontrollable multiplication of cells which gets out of hand because of the absence of some normal factor in the cell itself." What, however, this missing factor is, why it is lacking, how it, or a substitute, can be supplied: these data are yet to seek.

* * *

Nevertheless, one scientist has come out with the statement that the trouble is not caused by any contagion or in the popular sense of that term; that you can't "catch cancer;" that, in short it is precisely what the old superstition said it was; hereditary. And scientists in general are beginning to accept this woman's theory.

* * *

Oh, yes; the scientist in question is a woman! She works at the University of Chicago.

* * *

Back in 1895, Maud Slye bought a couple of Japanese dancing-mice and crossed them with mice of the albino variety. One of the progeny developed cancer. As Bernard Jaffe tells the story in his "Outposts of Science" (Simon & Schuster), she determined "to find out what happens when large numbers of cancerous and non-cancerous mice are crossed." Now she has a three-floor menagerie of over 1,000 descendants from the 1895 stock, has performed, under fool-proof conditions, Heaven knows how many graftings and autopsies, and has arrived at some pretty definite conclusions.

* * *

For instance: She kept cancerous mice in the same cages with non-cancerous mice—not a couple of mice in one cage, but many hundreds of mice in hundreds of cages; not during one year, but during 25 years—yet to mice without any cancerous family history, no harm happened. More: "When a cancerous mouse died," says Miss Slye "non-tumerous mice were given the soiled cage with all the debris soiled by the dead mouse—yet non-cancerous mice mated with non-cancerous mice in these cages produced con-cancerous offspring."

She finds that the mouse with a family history of cancer is very likely to develop cancer wherever it lives, and rather likely to develop the cancer in that same part of the body in which its ancestors suffered although, as this Column long since quoted the Merck Report, chemical or mechanical irritation plays a mighty role in producing the malady.

Finally, Miss Slye believes that mouse-cancer and cancer in human beings is "almost identical," and she has completely eliminated cancer "from hundreds of mouse families . . . by persistently mating, through successive generations, pure non-cancerous strains with hybrid susceptible cancer carriers."

* * *

Says Jaffe: "Her picture is not so dismal. Her repeated statement that irritation plays as important a part in cancer as does susceptibility removes the fantastic attitude that members of cancerous families must develop cancers. The exact defining of the type of irritation leading to each type of cancer, Miss Slye believes, gives us our greatest hope for preventing cancer."

Some men of science, says Jaffe, "still frown upon Maud Slye for her theories." But even their frown is fading. And the holders of the old "superstition" that cancer is hereditary are one broad grin.

Fair Enough

By Westbrook Pegler

The Channel Is Changed.

London, March 25.

COMING up from Paris to London your correspondent broke the journey at Boulogne to revisit Cap Gris-Nez, the village on the French coast where, in the summer of 1926, Trudy Ederle trained for two months on a diet of grass soup, fried eggs and veal and finally stepped off into a storm to inflict on the English Channel a beating from which that obstreperous strip of water has not yet recovered.

Up to the time of Miss Trudy's conquest only five swimmers, all men, had crossed the Sleeve, as the French call it, and all of them had done it in ideal weather and none in less than sixteen hours and somewhat. Bill Burgess, the English blacksmith, an old walrus with a scraggly mustache and gnarled brown tusks, who was Trudy's trainer and coach had taken a day and a half from Dover to Calais, 30 years ago.

* * * *

THE Channel was tough company until a girl of 19, who had been raised in a railroad flat above a meat market on Amsterdam avenue in New York, reached down its throat, caught it by the tail and turned it inside out.

The Sleeve gave her a bad wrestle at that, and at one stage of the struggle she was carried away up toward the North Sea, which was technically out of bounds, but swam back into the fairway, so to speak, and finally beached herself in the dark of the night on the pebbly coast at Kingsdown, England.

Since then 20 or more men and women have walked out of the sea claiming to have swum the channel.

* * * *

YOUR correspondent hired a brocaded and inlaid limousine of the class of 1909 and drove out of the little Hotel of the Lighthouse at Cap Gris-Nez. Robert Blondiau, the proprietor, was down the road with his dogs at the moment but Mme. Blondiau was back in the kitchen shaking up an omelet for a wedding party from the neighboring village of Wimerehx.

M. Blandiau walked in and turned the mutts loose in the yard, where they licked the skillets clean on the stoop. Robert Blondiau said the poor old channel was finished now and nobody came to swim it any more. But why should anyone swim the channel now? For centuries it had been a tough channel, but it had never been the same since 1926, when Trudy licked it at its worst.

Trudy had geen a good friend, but she had also done them a very bad turn at Cap Gris-Nez, for she had slapped the poor old Sleeve into submission and nowadays almost anybody might swim it. M. Blondiau might swim it himself one of these days with no more training than a pint of black coffee and a half-dozen hard boiled eggs. Together we inspected the little Hotel of the Lighthouse.

* * * *

IT is not the same today. They have electric lights now where in 1926 there were only candles, and they have wash basins with faucets in some of the rooms, although, to be sure, there was no running water as yet, the pipes not having been put in. But was Rome built in a day?

We went into the dining room, and your correspondent gave half a dozen hearty yanks at the old artesian beer pump which had fascinated the Americans in the Channel swimming days, which were prohibition days at home.

"Feenee," said M. Blondiau, "the beer well has gone dry." The photographs of the Channel crowd framed in a mixed group on the wall of the bar were turning yellow and fading out, but the Blondiaus were keeping some autographed pictures of Trudy Ederle, the good, game girl who lived in the Hotel of the Lighthouse, not because she liked the plumbing or the view but because she liked the Blondiaus and wanted them to make a little money for themselves.

On the way back to town your correspondent passed a new fortress where emplacements for two big coast defense guns were being dug into the rock behind a shield of armor, aiming at England.

At the Cafe Lieboise, in Boulogne, where the Channel swimmers and their managers and trainers used to eat cheese and drink beer, the proprietor broke the news that Joe Costa was dead. Joe was the spirit and the character of the Channel swimming industry, and it seems fitting that he died when the game played out. He chiseled his percentage of every franc that was spent on Channel swimming during the craze.

He drank with a thousand men but never bought so much as a thimble of cognac in all his life, and yet they said in Boulogne that Joe Costa died broke. It seemed that he finally gypped himself somehow. Well, he was the only one who could have done it.

The old Channel lay placid as a table top as the ferry shoved off for Folkstone in the dusk. You could swim it yourself now that Trudy has ironed it out.

Copyright, 1936, United Feature Syndicate, Inc.

Virginia Health Unit Formally Inaugurated

Special Dispatch to The Post.

Bristol, Va., March 25.—The new Bristol-Washington County health department, a unit of the Virginia Department of Public Health, began operations today.

Dr. M. J. Shanholtz, of Winchester, Va., is director of the unit. He came here after service in public-health work in West Virginia. Assisting him is E. M. Musgrove, sanitation officer, who has been supervisor of sanitation in 14 counties of southwest Virginia under Dr. Harper.

Mrs. Virginia O'Dell will serve as nurse for Bristol, and Mrs. Eugene Horn as nurse for the county. Mrs. Thelma Kelly will be secretary of the office.

Our Defense Needs

Large Army Bill Includes Two Hundred Million For Non-Military Activity; Six Million To Be Spent On Soldiers' Food.

By Harris B. Hull.

THOSE who have been waging a battle against the proposed increase in America's national defense machine have found ammunition for their attacks in the current War Department appropriation bill.

As passed by the House of Representatives the measure carried $545,226,318. The Senate added $66,000,000 to this figure. Just what the conferees will agree upon is a question that even the members themselves can't answer now, but it seems safe to assume that about $600,000,000 will be allotted to the Army for the next fiscal year.

This bill has been characterized erroneously as the largest peacetime military appropriation bill in history. The 1920 and 1921 measures both carried larger totals.

Moreover, to appraise this important piece of legislation fairly a few figures must be drawn from the mass of data contained in the hearings and examined individually. First, and most important, is the fact that $226,662,985 is to be used for strictly civil affairs carried on under the direction of the Secretary of War. This sum will be spent for rivers and harbors improvement flood control on the Mississippi and other large rivers, Panama Canal maintenance and operation, national cemeteries and certain miscellaneous engineering expenses.

* * * *

OBVIOUSLY these non-military activities can not be classified as an expenditure for national defense, even though the money is carried in the War Department bill. Flood control and rivers and harbors improvements simply have become incidental functions of the Army, the staff of officers assigned to the Corps of Engineers comprising virtually the only agency in the National Government properly equipped to undertake this type of work.

Deducting these amounts for civil activities, the strictly military appropriations recommended amount to $384,699,619. This is an increase of $43,000,000 over the funds available for the same purpose last year and is due primarily to the increased enlisted strength of the Regular Army directed by the last Congress, an increase in the National Guard, an increase in the number of cadets at the United States Military Academy at West Point, an increase in the number of Reserve officers called to active duty for one year, and, above all, to the necessity of providing for additional aircraft.

Of the total military expenditures, considerably more than one-half goes to the pay, subsistence, and clothing of the men in the Army, including the Air Corps. While our soldiers receive relatively low wages in comparison to civilians, they are necessarily paid several times the wages paid the conscript soldier of most foreign countries.

The estimate for "Pay of the Army" during the next fiscal year is $130,168,124. This is based on an estimated strength of 165,000 enlisted men and 12,350 officers. The funds appropriated for subsisting these men for one year are $29,084,455. The prices entering into the soldier's ration have rapidly increased during the past two years in accordance with the general rise in food prices throughout the country. For clothing the men of our Army the sum of $6,621,779 is appropriated.

* * * *

THE $59,397,714 estimated for the Air Corps represents an increase of $14,000,000 over current appropriations for this purpose. Of this increase, $3,000,000 will be required for additional maintenance, and the remainder will be devoted to the procurement of new airplanes and their accessories.

Of the total for the Air Corps, $29,322,602 goes for new airplanes and engines. It is expected that this appropriation will provide 500 airplanes for the Regular Army, 50 for the National Guard and 15 for the Organized Reserves, making a total of 565. Of these all but 144 will be needed to replace obsolete or worn-out planes.

This brief summary of the important items in our military budget is based on the Senate figures, which still may be somewhat revised in conference. It discloses that of the total increase for the next fiscal year over the current appropriation, nearly one-half will go toward improving our air defense.

* * * *

THE large sum to be devoted to building up air power is justified by War Department officials on the ground that failure to replace large numbers of fighting planes during the past six years has rendered a sizable number of Air Corps planes obsolete at this time.

The Air Corps strength now is 838 combat airplanes. The Baker board appointed by President Roosevelt, and composed largely of civilians recommended a replacement program that would provide 2,320 planes.

To accomplish this Gen. Douglas MacArthur, the former chief of staff; Gen. Malin Craig, the present chief; Secretary Dean, Assistant Secretary Woodring and Representative McSwain, the chairman of the House Military Affairs Committee, all have agreed that it will be necessary to build 800 planes a year for five years.

Such a program would provide 4,000 airplanes. But this force would be reduced by obsolescence and accidents to about 2,300 at the end of five years, officers figuring that the reasonable life to expect of a good plane is about five years. In this connection it should be pointed out here that the 1937 bill does not provide this 800-plane program, which would develop a force of 2,300 ships. A total of 565 planes will be built, even though the House Military Affairs Committee has decided that a program should be inaugurated providing for the construction of 4,000 airplanes.

* * * *

Although certain officers at the War Department may not be in agreement with this statement, the emphasis that is being placed on Air Corps operation and maintenance is due to the fact that a majority of the General Staff now recognizes the General Headquarters Air force as the Army's "first line of defense." And the 838 planes now available are a far cry from the 4,000-plane program recommended as "cheap insurance" by the House Committee.

In the final analysis it must be remembered that if some foreign power should decide to draw this Nation into conflict, various treaties notwithstanding, the decision to proceed or not to proceed with such a plan would rest with the military advisers. It is the duty of these technicians to advise their governments on questions of national defense. And obviously the general staff of the most peaceful nation must be governed in its plans by the activities of others.

Naval Treaty

Continued from Page 1.

cape" provisions. They include the right of signatories to suspend any treaty obligations if they become involved in war, if their national security requires a change, or if a nonsignatory nation builds up its navy to the point where signatories fear for their security.

The way was left open for Italy and Japan to sign at any time, the treaty providing that it will be open for the signatures of any country which signed the London Treaty of 1930. The treaty also provides for the holding of another conference in 1941.

In a special protocol attached to the treaty, the hope was expressed that "the system of advance notification and exchange of information will be continued by international agreement after the expiration of the present treaty and that it may be possible in any future treaty to achieve some further measure in reduction of naval armament."

Secretary Hull sent the following message to Davis:

"I wish to express on behalf of the President and myself our sincere appreciation of the splendid work which you and Admiral Standley and the entire staff of the delegation have done in carrying out the aims of this Government in the conclusion of the naval treaty you are signing on Wednesday.

"We realize the great difficulties with which you have been faced and commend you all most highly for your patience and efficiency in overcoming them."

Officials here were quick to emphasize that the agrement between the United States and Great Britain to maintain naval parity was in no sense an "alliance." The letter written by Davis to Eden made it clear that he was merely restating an old principle.

The speech made by Davis at the concluding session in London and released by the State Department here contained an invitation to Italy and Japan to join in the pact. He expressed disappointment that the treaty does not limit actual strength of fleets.

Don't Mention It.

By Ed Reed

"The ring! I knew I'd forget something!"

Red Rider On Radio

By Karl Schriftgiesser

N. E. A. Comedians at Work.

THE CASE of the little red rider, which not long ago was just a local issue, assumed nation-wide status last night when it was kidded over a coast-to-coast hook-up known, aptly enough, as the red network of the National Broadcasting Co. All the key stations, I am told, were tuned in when, for a quarter of an hour, the comedians of the National Education Association turned their pedantic wit upon the District's shame.

I do not know who was the author of the skit, "The Little Red Rider," but I am sure he was not the fellow who did the continuity for the National Republican Committee's series of electrical transcriptions broadcast over some of the minor stations awhile back. The NEA broadcast rollicked through the absurdities of Washington life at a gay pace never attained by the elephantine micro-actors who, taking the part of Mary and John, were forced to live in sin because they could not afford to pay both taxes and the preacher, and took the patriotic way.

Accompanied by lilting music, including the strains of "The International," the NEA quarter hour told, with commendable accuracy, the history of the enactment and subsequent imposition of the educational gag law for the repeal of which Representative Fred Sisson is risking his political future in upper New York State. After explaining what the red rider is and how it came about, the radio skit shifts to a scene in the schoolroom:

Teacher: We have finished Chapter 18. We will take chapter 20 timorrow. Chapter 20 brings France down to the time of King Louis XIV. The court . . .

Mary: Teacher, aren't we going to study chapter 19 at all, this one about Russia?

Teacher: No, Mary . . .

Mary: But the papers and magazines are full about Russia.

Teacher: I'm sorry, Mary, but we can't study about Russia.

George: We did study about Russia—back here on page . . .

Henry: Sure we did. About the Czars.

George: Yes, about Peter the Great—the one who used to crack down on people's heads with a cane when he was sore at 'em.

BUT the teacher is adamant. She will allow no discussion of Russia in her class. But that afternoon, when the kids are gedunking in the local Sugar Bowl, they get to talking about Russia and all decide to read the censored chapter. Just then a stranger enters, bearing pamphlets. I gathered he was rather dirty, the stage character for the Bolshevik. Anyway, he gets talking to the young Nordics with the trace of a foreign accent and starts telling them what a great guy a fellow named Stalin is.

Well, the children don't think much of the stranger, it seems, but they take his books and pamphlets and go and read them behind General Fries' barn. Next Saturday finds them at a meeting of the Young Communists' League, listening to an orator (who isn't very well up on his Marx and who sounded just like a character out of Joe Palooka, telling them how the Red Army some day will enforce the dictatorship of the proletariat.

The program ended on this note. Several teachers have told me that experiences exactly like this have actually happened in Washington. That is O. K. by me, but I am sure that last night's program must have scared mothers and fathers from coast to coast. So perhaps they will do just what the NEA announcer then asked them to do, which is to petition Congress for the repeal of the little red rider, lest dirty strangers pass out pamphlets in ice cream parlors the length and breadth of the land. The program, incidentally, ended with a stirring rendition of "America the Beautiful," one of the few songs, it has always seemed to me, calculated to make bolsheviks of almost anyone forced to listen to it very often.

THE National Education Association's broadcast was by far the most effective of several national efforts to aid the repeal of the little red rider. Another, which has been widely mailed to teachers, is the current issue of the Journal of the Education Association of the District of Columbia. This contains a chronological account of the rider's history, and whenever a particularly onerous detail is recorded the author has interspersed a quotation from Tom Paine, Henry Van Dyke, Franklin D. Roosevelt or some other noted liberal. The job has been cleverly executed and sets forth the totally un-American aspects of the whole affair.

If the little red rider isn't repealed it won't be because intelligent people everywhere have not done their best to help the cause. The affair has now attained national attention, and if those now informed of the facts write or wire their Congressmen, even at the risk of being investigated by Senator Black, the resultant heat should smoke Congress into action behind Representative Sisson, whose courage in fighting for the rider's repeal is one of the brightest items in the Congressional lexicon of 1936.

HELPS PREVENT MANY COLDS

Especially designed aid for nose and upper throat, where most colds start.

Regular Size 30¢
Double Quantity 50¢

VICKS VA-TRO-NOL

Grandi Assails League as Naval Pact Is Signed

Italian Envoy Attacks Sanctions; Japanese Watch Ceremony.

Copyright, 1936, by the United Press.

London, March 25.—France, Great Britain and her dominions and the United States signed a naval limitations treaty today in historic Queen Anne's room at St. James Palace.

Two outstanding events marked the final plenary session of the naval conference delegates:

1. The United States and Great Britain sealed negotiation of a naval building truce and exchanged letters agreeing to maintain the principle of naval parity.

2. Dr. Dino Grandi, Italian Ambassador to Great Britain, unexpectedly and vehemently denounced League of Nations sanctions against his country.

Italy did not sign the naval treaty because of Premier Benito Mussolini's refusal to conclude pacts with sanctionist powers. Nor did Japan sign. Her representatives sat at the mammoth horseshoe table in the red, gold and ivory room, but they were present simply as observers. They withdrew from negotiations months ago when Japan's claims for naval parity were rejected.

The plenary session was opened by Viscount Monsell of Evesham, first lord of the admiralty. British Foreign Secretary Anthony Eden arrived late from a cabinet meeting, but in time to sign the treaty. Norman H. Davis, chief of the United States delegation, was first to sign. Other delegates signed in alphabetical sequence according to the French alphabet, which lists the United States as "America."

Others at Session.

Among those present were representatives of Australia, Canada, France, the United Kingdom, India, Italy and New Zealand.

Microphones were placed before the chairs of Davis, Eden, Grandi and French Ambassador Andre Charles Corbin.

Davis' pen scratched noisily as photographers' bulbs flashed. Each delegate signed three separate copies—one for each signatory power. Each delegate signed each document in two places.

France signed second, Corbin preceding Admiral Robert. Monsell signed for Britain before Eden. The treaty was then passed to the Dominion signatories. It was carried around the table by three frock-coated officials, who also carried blotters.

Delegates Tewater, of South Africa, and Dulanty, of the Irish Free State, did not sign, citing that their countries do not have navies.

Before the signing Davis, speaking at a luncheon given for press correspondents by the United States delegation, described the Anglo-American accord to maintain the principle of naval parity between the two countries.

He appealed to Japan to join the new treaty.

"I see nothing in the treaty to which Japan can not subscribe and I discern no advantage in her staying out," he said. "I am sure there will not be any naval competition between Great Britain and the United States. We long ago accepted the principle of parity, and this will be adhered to. If we avoid rivalry between England and America there will be less incentive to others to start an armaments race."

Appeals to Japan.

At the plenary session, Viscount Monsell also strongly appealed to Japan to join the treaty.

"The Japanese government will see that in this treaty there is not even the slightest trace of a ratio system, to which, we understand, their country takes such strong exception," he said.

Viscount Monsell believed that if all principal naval powers accede to the treaty the previously threatened naval race will be eliminated for another period of years.

He emphasized that under the provisions for exchange of information on construction "every contracting power will know what the other powers are doing."

He hoped that Italy will join the treaty soon.

Ambassador Corbin stated:

"It is true the French delegation cannot regret the disappearance of those quantitative limitations of long standing which, during 14 years of experience, were revealed to be arbitrary in character and irritating in effect."

Preferable to None.

Referring to the inability of France to obtain her desired reduction in the size of battleships, Corbin said France had agreed to the treaty "in order to safeguard agreements reached on other important questions and because the agreed qualitative limitation in battleships, even though quite inadequate in our view, is nevertheless preferable to none. Thus, we regretfully accept the high figure which appears in the treaty for the unit of tonnage."

Vincent Massey, Canadian high commissioner to Great Britain, paid tribute to the patience and skill of the various delegations.

Talmadge Removes Foe Of Financial Program

Atlanta, March 25 (AP).—R. E. Matheson, who declined to "go along" with the financial program of Gov. Eugene Talmadge, was succeeded today as a member of the State revenue commission by Arthur Lyons Crowe, of Smyrna.

His refusal to indorse checks in violation of a court order was the reason Matheson assigned for the action of the Governor in removing him.

He was the third official ousted by Talmadge since he assumed financial dictatorship of the State.

NATIONALLY KNOWN AUTO SUPPLIES
NO MONEY DOWN
Just Charge It at
MANHATTAN

Text of Davis' Address

By the Associated Press.

Following is the text of the speech made by Norman H. Davis, head of the American delegation, upon the signing of the London naval treaty at London yesterday:

The delegates of the United States of America are glad to be able to sign today the London naval treaty of 1936 and thus to assist in carrying forward certain fundamental principles of naval limitation which, with good will on the part of all naval powers, will serve to prevent a naval race after the expiration of the Washington and London treaties at the end of this year. The instrument we are about to sign falls short of our best hopes, in that it makes no provision for quantitative reduction and limitation. This the American Government and delegates deeply regret. If we bear in mind, however, the world situation when the conference opened and the critical developments which have occurred during the course of those deliberations, it becomes evident that we have accomplished far more than most, if not all, of us anticipated.

It is a commonplace that armaments are a reflection of international instability and distrust. We are at present going through days of profound economic, political and military disturbance. In the circumstances a drastic reduction of naval armaments was manifestly not to be expected. There was, indeed, some question whether a new naval treaty could be concluded at all or whether we might not be forced to revert to a situation in which there would be no limit for the size of ships as well as for the numbers.

We have, nevertheless, through effort negotiated a new treaty which not only perpetuates much that was of value in the older treaties but which contains new or strengthened provisions of the greatest importance. These latter in some measure serve to set off the omission in the present treaty of some of the basic provisions of the Washington and London treaties, notably that of limitation and reduction of total tonnages by categories or quantitative limitation.

At the opening of the conference I stated that the Government of the United States was in favor of a substantial measure of quantitative relative reduction in existing naval armaments. This principle of quantitative limitation was first proposed by the United States at the Washington conference in 1921. Our attitude in this respect has not changed. We still believe that only by some method of limiting and reducing both numbers and types will it be possible to stabilize fleet relations sufficiently to exclude all competitive building. Therefore, while we recognize that qualitative limitation is of value, we have not abandoned the hope of achieving in the future a quantitative limitation in navies and, in addition to the treaty we are today signing, a supplementary protocol in which we register our desire to achieve further measures of reduction in any subsequent treaty.

Prior to calling the present conference, it was a well-known fact that not only Japan but also other powers have objected to the rigidity in relative fleet levels which was a concomitant of the application of this principle in the Washington and London treaties and which has become known as the ratio system. Naval treaties—like any form of international agreement—must, to be effective in the long run, command the voluntary support and consent of each participant.

When the Japanese delegation decided to withdraw from the conference because the other participants could not accept its proposals, limitation of total tonnages by categories obviously became impracticable. The remaining delegations had to decide whether all forms of limitation were thus ruled out; or whether other more flexible methods could be devised which might command the support of all the principal naval powers, or, failing this, could be applied even in the temporary absence of one or the other of these powers. The second course was chosen and the treaty we are about to sign proves that we acted wisely. While we have omitted certain features upon which general agreement was not possible at this time, we have retained and added provisions which are of real importance to every naval power. I do not believe there is a single provision in this new treaty to which any naval power cannot agree, and it is hoped that all the other Washington treaty powers which are not signing this treaty today will later adhere.

As a result of the elimination of quantitative limitation as established in the Washington and London treaties, more prominence is given in the new treaty to a restriction in the size and gun caliber of different classes of naval vessels. Naval races may result either from a competition in quantity or a competition in size of individual ships. A competition in size or new types may become as dangerous and, as some believe, even more dangerous than competition in numbers because of the greater element of surprise involved and the consequent arousing of mutual fear and suspicion. The building of new types which may render obsolete other existing types would be a most expensive form of competition.

The new treaty as stated retains qualitative limitation and we have been able to agree upon reductions in some of the limits heretofore fixed for certain categories. Notably we have agreed that the caliber of guns on capital ships shall be reduced from 16 to 14 inches, provided that all the principal naval powers enter into an agreement to this effect before the treaty comes into force. We have also agreed to reduce the maximum tonnage of aircraft carriers from 27,000 to 23,000 tons, and in addition we have increased the age limit of battleships from 20 to 26 years.

The treaty also contains numerous provisions which will aid in avoiding unnecessary and disturbing naval construction. Foremost among these are the provisions which for the first time introduce the principle of advance notification of building programs, combined with a rigid and detailed system of exchange of information.

We have undertaken to keep each other informed not only of our current construction in navies, but also of our projected construction. We undertake to notify each other of all vessels which we contemplate laying down. Anyone who thinks for a moment will recognize the manifest advantages of such an undertaking. Dread of the unknown has been a seriously disturbing factor in international relations. The fear of what your neighbor is about to do causes distrust and suspicion, which may in turn lead to a competitive increase in armaments. We hope to eliminate this fear in respect of naval armaments by telling each other frankly and honestly in advance of our intentions. We believe that such an act will tend so to regulate the rapidity and development of the construction of one nation that it cannot be regarded as a menace to others.

In the interest of securing agreement and as an earnest of its desire to limit naval construction whenever and wherever conditions make it possible, the United States has consented to a building holiday for six years in 10,000-ton cruisers.

This holiday was agreed to on the understanding that there shall be no excessive increase during this period in smaller cruisers, and it is hoped that this will act as a deterrent to the building of an abnormal number of such cruisers. It is clear that excessive cruiser building by any power which violates the spirit of this holiday would vitiate the very conception of the holiday and must give all powers the right to terminate it after due notice and consultation, as provided for in the treaty.

We are agreeing to suspend the building of 10,000-ton cruisers for a period of six years just as in the London treaty we agree to suspend the construction of capital ships for a period of years, but we are not agreeing to the abandonment of these types of cruisers.

While other powers have advocated reductoin in the size of capital ships, the United States has not felt justified, in the light of its present experience and needs for national security, in agreeing to any reduction in the 35,000-ton limit fixed by the Washington and London treaties. We are most desirous of reducing, if possible, the tonnage and thus the cost of battleships insofar as this may be consistent with our national needs. It has, however, been more than 15 years since the United States has built and completed a battleship. Until we have had the experience of building one or more of such modern ships we cannot tell to what extent, if any, the unit tonnage of such ships can be safely reduced. We have, nevertheless, willingly agreed to reopen this question when we have had the experience in new construction and design to enable us to determine if any reduction can be made in the limits now fixed without a sacrifice of essential characteristics.

The six-year holiday in the building of capital ships, established by the London treaty, has for obvious reasons not been perpetuated. Further deferment in the replacement of battleships, many of which are reaching the stage of obsolescence rendering them valueless to fulfill their functions as the backbone of naval defense, could not be justified. So long as nations require to be armed they must, in the interest of national security, insist upon armament adequate to their needs.

Whether qualitative without quantitative limitation can in the long run prove sufficient to prevent naval competition is a matter which only the future can determine. A drastic reduction in unit sizes will not bring about disarmament if numbers are correspondingly increased. It will depend largely on the good will of the naval powers in adhering to the letter and spirit of the new treaty whether or not the restored freedom as to numbers will be abused by excessive building, which destroys stability and upsets the equilibrium of security.

The structure of naval limitation by agreement, built up by the Washington and London treaties, was badly damaged when it was found impossible to carry on these treaties. The treaty which we are about to sign lays the foundation of a new structure. It will go far to maintain friendship and understanding between the naval powers. It will serve as a bridge to future treaties of more far-reaching scope and the structure of international understanding will not have been destroyed.

READ ALL THE NEW FICTION 3¢ daily
Brentano's
Circulating 1322 F ST. Libraries 3107 14TH ST.

SKIN IRRITATION of Babies
Diaper rash, chafing, eczema itching—eased at once by pure, mild
Resinol

Notes by Eden, Davis Pledging Parity as Basis

Principle Is Re-emphasized as Fundamental in U. S., British Naval Aims.

Letters exchanged between Norman H. Davis, chief of the United States delegation to the London Naval Conference, and Anthony Eden, British foreign secretary, as cabled from London by the United Press, follow:

Davis handed this letter to Eden:

"My Dear Foreign Secretary:

On the eve of completion of the work of the naval conference and our departure from London I desire to express in behalf of the entire American delegation our appreciation of the many courtesies extended to us during our stay here.

"I also want to record our appreciation of the patience and the untiring efforts of the United Kingdom delegation and their contribution to the success of the conference in reaching the various agreements which have been incorporated in the treaty we are about to sign.

"There is one thing further I should like to mention.

"In view of the fact that the new treaty does not provide for continuance of quantitative limitation as established by the Washington and London treaties, which expire at the end of this year, Admiral Standley and I had, as you will recall, some discussion with the United Kingdom delegation during the course of the conference with regard to maintaining the principle of naval parity as between the fleets of the members of the British Commonwealth and the United States which was fixed by those treaties and which now have become a well established principle acceptable to the peoples as well as the governments of our respective countries.

"As a result of the conversations on this subject it is our understanding that we are in agreement that there shall be no competitive naval building as between ourselves and that the principle of parity as between the fleets of members of the British Commonwealth and the United States shall continue unchanged."

Eden sent this reply:

"Hon. Norman Davis, Chairman American Delegation:

"The first lord and I very much appreciate the kind references which you make in your letter of March 23 to the efforts of the United Kingdom delegation to bring about naval agreement.

"I can assure you that the friendly relations which prevailed between the United States and the United Kingdom delegations have been a source of pleasure to all of us and we are greatly indebted to yourself, Admiral Standley and the other members of your delegation for the wholehearted co-operation throughout the difficult period of negotiation which now lies behind us.

"I am glad to be able to confirm the correctness of your understanding with regard to the maintenance of the principle of parity. We are in full agreement that there must be no competitive building between our two countries and that neither country should question the right of the other to maintain parity in any category of ship.

"I can, indeed, go further than this and say that in estimating our naval requirements we have never taken the strength of the United States Navy into account."

Flood Kills 2 in Spain.

Seville, Spain, March 25 (AP).—Two children were killed and property suffered heavy damages today as rivers flooded parts of southern Spain.

RESORTS
Atlantic City, N. J.

The CLARIDGE ATLANTIC CITY
"The Skyscraper by the Sea"
WASHINGTON OFFICE: DISTRICT 2035

HOTEL DENNIS ATLANTIC CITY
DIRECTLY ON THE OCEAN FRONT
Appropriate for the Lenten Season—with an emphasis on rest in the fresh sea air.
Sun decks. Garden terrace. Horseback riding. Indoor ice hockey.
APPEALING RATES
Walter J. Buzby Inc.

Hot Springs, Va.

Luxury isn't, to gentlefolk, truly luxury until it's shorn of ornate elaborateness, simplified.

The luxury of The Homestead, born of a century of tradition, expressed in modernity as well as in adherence to olden ways... the original and a translation of it existing side by side... make a way of life here which isn't, so far as we know, for sale elsewhere.

THE HOMESTEAD
LOCATED AT HOT SPRINGS
Virginia

THE AVERAGE MAN EARNS A FORTUNE
between his first pay check and his last . . .
. . . yet the world is filled with penniless old men!
Only intelligent planning can beat the law of averages—planning such as Fidelity offers for as little as 25¢, 50¢, or $1.00 a day.
This unusual plan, backed by
25 YEARS Experience . $27,000,000 Resources
has been adopted by thousands of the foremost business and professional people in America.
FIDELITY
INVESTMENT ASSOCIATION
Affiliate, Fidel Association of New York, Inc.
Offices in Principal Cities
Fidelity Investment Association
Dept. 9B, Wheeling, W. Va.
Gentlemen: What is your plan? How does it work? I understand this obligates me in no way.
Name
Address
City State
We can place a few capable men in a position to build themselves a permanent, profitable career. Drop us a line.

Children Try to Protect Her, Mrs. Roosevelt Says

73 Club Hears First Lady Describe Attitude of Own Young as Typical of Changing Youth; Members Husbands Attend First Time.

By Jessie Ash Arndt.

Mothers of the 73 Club and mothers of the Nation felt kindred to Mrs. marked how her children had the feeling they must protect her. She was Roosevelt last night when, discussing the attitude of youth today, she reguest of honor at the club's annual dinner at the Mayflower, the first at which the husbands of members have been guests.

"I don't known whether your children are the same," said Mrs. Roosevelt, "but mine feel they must protect me. 'Mother, are you quite sure they are not taking you in?' they ask, and, 'Perhaps you don't know so and so'—dealing with some of the facts of life! On the whole, youth is more healthy and more willing to talk frankly with older people today than in days past.

"Youth today is much the same as yesterday but the world in which youth lives has changed. When I tell my grandchildren of running errands, half a mile from the house to the barn for my grandmother, many ties a day, they say: 'Why didn't ou telephone?' When I tell them there were none and they seem incredulous, I am impressed with the great changes which have come.

"What we most need to fix our minds on, is to equip youth to meet the changing world conditions better than we have met them. As we solve our own economic problems we help solve their's also."

Poem Is Read.

Mrs. Roosevelt was introduced by Mrs. Charles J. Colden, wife of Representative Colden, president of the 73 Club. Mrs. Edward A. Kenney, wife of Representative Kenney, read a poem of tribute, "The Lady Eleanor," wrtiten for the occasion by Representative John Steven McGroarty, poet laureate of Califorina, and presented a framed copy of it to the guest of honor. Little scrolls, tied in blue ribbon, copies of the poem, also were given to all the guests.

Every detail of the dinner was carried out to do honor to Mrs. Roosevelt. At the head table were little dolls, dressed in blue redingotes with frilly white skirts beneath, carrying blue parasols, and wearing blue bonnets, the costumes suggestive of that worn by Mrs. Roosevelt at the inauguration. The dolls had silver painted hair—with the exception of Mrs. Roosevelt's, which had real hair held in place with miniature silver hairpins. Young dancers who presetned the program were dressed for one number in costumes which were the replicas of those of the dolls.

The dancers were a group of children from New Jersey presented by the Swift Sisters. They were received at the White House in the afternoon and there Mrs. Roosevelt autographed for them the dinner programs which had her picture on the front.

Miss Dietrick Sings.

A pjarade of the State emblems, fashioned in ice, was one of the features of the evening. Miss Mary Dietrick, coloratura soprano, was the guest artist of the occasion and was heard in a group of songs.

Mrs. Roosevelt sat at the center of the head table, with Mrs. Colden on her right and Mrs. Kenney on her left. She wore a gown of blue with a silver girdle and a corsage of orchids on her shoulder.

Others at the table were Mrs. Joseph W. Byrns, wife of the Speaker of the House; Mrs. Henry A. Wallace, wife of the Secretary of Agriculture; Mrs. Daniel C. Roper, wife of the Secretary of Commerce; Representative Mary T. Norton, Representative Edith Nourse Rogers, Representative Caroline O'Day; Mrs. James A. Meeks, first vice president of the club; Mrs. Otha D. Wearin, its first president; Mrs. Fred Buermann, second vice president; Mrs. J. Buell Snyder, its secretary; Mrs. Will Rogers, its treasurer, and Mrs. Brooks Fletcher, publicity chairman.

Departs for New York.

After a busy day which began with a press conference with 40 newspaper women in the Monroe room on the second floor of the White House and continued with a luncheon in the state dining room, a reception for 14 children from New Jersey and attendance at the 73 Club banquet of Congressional women last night at the Mayflower, Mrs. Roosevelt left Washington at midnight for New York to remain until Sunday.

Sumday night she will b eback in Washington to attend the Harvard Hasty Pudding Club's production here. Her youngest son, John Roosevelt, is one of the members of the cast, and, as she expressed it, "there will be a number of Hasty Puddingites in the house" over the week-end. John Roosevelt will entertain the cast of the play in the White House at a buffet luncheon on Sunday. Sir Thomas and Lady Hohler, en route from Mexico to England, will also be houses guests of Mrs. Roosevelt over the week-end.

On Monday, Mrs. Roosevelt will leave Washington, but will return again on April 3 to dine here with Library Association delegates.

Attired in a new spring gown which had an interesting story behind it, Mrs. Roosevelt gave evidence she has put her stamp of approval again on all shades of blue. Her Easter suit, she confided at her conference yesterday, will be a long coat and skirt ensemble fashioned from a bolt of medium blue homespun. With this she will wear various types of blouses and a blue straw hat. Other items of her spring wardrobe include light and dark blues and medium hues of the same color.

The dress she wore at the conference yesterday was of flowered georgette crepe, with a blue-gray background and a large flower and leaf motif developed in Eleanor blue, navy blue and Alice blue, and accented with apple green. It was made with a fitted skirt, pleated in back and front, and a bodice with a high neckline finished with an upstanding tailored collar and with a frill of the material at the throat held in place with a bunch of dark blue roses. The dark blue note was repeated again in the blue silk belt. The sleeves were short, coming just below the elbow and were made full.

Work of Schoolgirl.

The material for this dress was presented to Mrs. Roosevelt. Its design is the work of a colored girl in the New York City Textile High School. She took first prize in textile design in a contest sponsored by the art department of the city bureau of education under the auspices of the American Federation of Art.

Mme. Darcy de Vargas, wife of the President of Brazil, and who landed at Miami Tuesday and is motoring to Washington after having been met there by Ambassador Oswaldo Aranha of Brazil, will be received at the White House during her stay here.

Other official visitors during April will be the President-elect of Cuba and Mme. Gomez, who will be guests at the White House at a date not yet set.

Saturday, April 4, Mrs. Roosevelt will go to Norfolk to attend a launching there.

Postgraduate students of the Todhunter School, in New York City, will be received at the White House by Mrs. Roosevelt some time during their annual visit to Washington, April 1 to 3.

On Thursday afternoon Mrs. Rooesvelt will attend a reception at the Washington Irving High School in New York, and the same night will be the guest of honor at a reception by the students of the Todhunter School, in which she has been interested for many years.

Elsie Grosvenor Becomes Bride Of Dr. Myers

Wears Wedding Gown of Late Grandmother, Mrs. Alexander Bell.

Weddings this season are eclipsing even the many informal Lenten parties. The marriage of Miss Elsie Alexandra Carol Grosvenor, dauhter of Dr. and Mrs. Gilbert Gros- Alexandra Carol Grosvenor, daughtook place evening before last at Wildacres, the Grosvenor home near Bethesda. Only members of the immediate families were present at the ceremony, performed by the Rev. Albert J. McCartney.

Miss Grosvenor's only attendant was her sister, Mrs. Cabot Coville, while the bridegroom had as best man his brother, Mr. McNaughton Myers. The bride wore her mother's wedding gown and lace belonging to her grandmother, the late Mrs. Alexander Graham Bell.

Miss Helen Tewksbury, daughter of Dr. and Mrs. William Davis Tewksbury, of Chevy Chase, has chosen Saturday as the date for her wedding to Lieut. John Harry King, jr., Medical Corps, United States Army, son of Mr. and Mrs. John Harry King, of Washington.

Miss Essary to Entertain.

Miss Annabelle Essary will entertain at a buffet supper for the wedding party tomorrow evening. Miss Tewksbury's sister, Mrs. Merrill K. Clementson, will be matron of honor. Dr. King will have as best man Dr. Daniel B. Langley, of New York City. A small reception will be held at the home of the bride's parents following the ceremony.

Miss Jane Gwynne Maitland also will be married Saturday to Mr. F. Ramsdell Cummings. The wedding, which will be small, will be held at Sulgrave Club.

Miss Naila Khayatt became the bride yesterday of Mr. Frederich Edmonds Coudert Roelker in the New York Avenue Presbyterian Church, with only a few friends, including the Minister of Egypt, Mr. Mohammed Amine Youssef present.

The wedding of Miss Margaret Robertson, of Warrenton, Va., daughter of Mr. and Mrs. Walter Henderson Robertson, is another which will take place on Saturday. The Warrenton Presbyterian Church will be the scene of the ceremony. A reception will be held at Atholstone, the home of the bride-elect's parents, following the ceremony.

Katherine Johnson Is Bride.

Miss Katherine Bayly Johnson, daughter of Mr. and Mrs. Sewell M. Johnson, became the bride of Mr. Joel Parsons Baker, son of Mr. Edgar U. Baker and the late Mrs. Baker, of Bellevue, Pa., yesterday. The ceremony was performed by the Rev. A. J. Wilder at St. Andrew's Church.

The bride, who was given in marriage by her father, wore a gown of ivory satin and carried a bouquet of gardenias and lilies of the valley. She had as her attendant her sister, Miss Helen Sewell Johnson, who wore a gown of blue mousseline and carried an old-fashioned bouquet of spring flowers.

A breakfast and small reception yesterday followed the wedding of Miss Lucy Cecilia Trigg to Mr. Robert Stuyvesant Denvir in St. Matthew's Church at 10 o'clock. Mrs. George McNulty was the matron of honor, while Mr. McNulty acted as best. man. Mr. and Mrs. Denvir left for a short wedding trip after which they will make their home in New York.

Elizabeth West to Wed.

Mr. and Mrs. Millard Farrar West have issued invitations for the marriage of their daughter, Miss Elizabeth West, to Mr. Merton Alden English, jr., son of Dr. and Mrs. Merton Alden English, of Washington, on Tuesday, April 14.

The ceremony will be performed in All Saints' Church, Chevy Chase circle, at 5 o'clock, when Dr. Charles Warner, rector of St. Alban's, will officiate. A reception will follow at the home of the bride's parents at 3 Hesketh street, Chevy Chase.

Married Recently in Capital

Harris & Ewing.

Underwood & Underwood.

(Left) Mrs. Walter Kendall Myers, the former Miss Elsie Alexandra Carol Grosvenor, daughter of Dr. and Mrs. Gilbert Grosvenor, who was married on Tuesday at the home of her parents near Bethesda. (Right) Mrs. Robert Stuyvesant Denvir, who before her marriage yesterday was Miss Lucy Cecelia Triggs. Mr. and Mrs. Denvir will reside in New York.

NOTES OF SOCIETY

Official and Resident

The Ambassador of Mexico, Senor Dr. Don Francisco Castillo Najera, left Washington yesterday for New York to meet the Minister of Mexico to France, Dr. Marte R. Gomez, and Senora de Gomez, who arrived in New York yesterday aboard the Champlain en route to their home in Mexico for several months' vacation. They will be honor guests of Mr. Tito Guizar, famous Mexican tenor, at a dinner this evening at the Willard Hotel. Other guests will include members of the Mexican Embassy staff and their wives.

The Minister of Bolivia and Senora de Finot entertained at dinner last evening in their apartment at the Mayflower in honor of the newly appointed Brazilian Minister to Bolivia, Mr. C. de Freitas-Valle, who is leaving Washington, where he had been counselor of embassy for some time.

The Minister of Finland and Mme. Jarnefelt went to New York yesterday, where they will remain through the week. Last night they attended the ice carnival at Madison Square Garden as the guests of Mr. and Mrs. Hans Lagerloef, of New Jersey and Long Island.

Mrs. Daniel C. Roper, wife of the Secretary of Commerce, will entertain at a luncheon April 2 in honor of Mrs. Joseph W. Byrns, wife of the Speaker of the House.

Senator Shipstead To Give Luncheon.

Senator Henrik Shipstead will be host at luncheon on Monday at the Capitol to the members of the Women's Safety Committee of the District of Columbia which functions under the sponsorship of the American Automobile Association.

Senator Shipstead has been actively interested in the enlargement of playground facilities in the Capital in behalf of juvenile traffic safety. There will be 20 guests at the luncheon.

Representative Fred J. Sisson has as his guest at the Wardman Park Hotel for a few days Mr. H. M. Hartness, of Whitesboro, N. Y.

Mr. and Mrs. Frank Mott Gunther have returned to their home, Decatur House, in Georgetown.

Brig. Gen. S. T. Ansell is spending several days in New York at the Barbizon-Plaza before returning to his home on Biltmore street.

Mrs. Samuel F. Beach, of Washington and Middleburg, Va., has returned to her home on Twenty-fourth street from Miami Beach, Fla., where she spent the winter.

Mr. F. M. W. Bedford, of London, England, who is visiting in this country, is stopping at the Wardman Park Hotel during his sojourn in Washington.

Mr. Randall H. Hagner and his daughter, Miss Marguerite Hagner, are spending several days in New York at the Hotel Vanderbilt before returning to Washington.

The Frederick Sellses Hosts at Dinner.

Mr. and Mrs. E. Frederick Sells were hosts at dinner at the Shoreham ballroom last evening when their guest of honor was Mrs. Sells' sister, Miss Mildred Riley, of Greystones, Strafford, Pa.

Other guests included Representative and Mrs. Harry B. Coffee, Capt. and Mrs. Dallas Wainwright, Lieut. Comdr. and Mrs. Harold F. Ely, Lieut. Comdr. and Mrs. Henry E. Thornhill, Mr. and Mrs. John F. Meyers and Mr. Raymond Brown.

Commander Herndon B. Kelly, U. S. N., and Mrs. Kelly have motored over from Annapolis, Md., and are at the Carlton for a brief stay.

Mrs. Cecil Kaufmann and Mrs. Meyer Loeb left on Tuesday by motor for New York, where they are spending the balance of the week.

Mrs. de Berri Canada arrived in New York from a West Indies cruise and will visit there several days before returning to her apartment at the Shoreham Hotel.

Dr. Walter A. Wells has returned from Dallas, Tex., where he spent the past week and was guest of honor of the Dallas Southern Clinical Society.

Mr. and Mrs. John Waters will entertain at luncheon today at their home in Wesley Heights in honor of their house guests, Mr. and Mrs. Asa Coleman, of Paris and London; Mme. M. Madieu, of Paris and Vaussais, and Mr. F. A. Turbet, formerly of London, now of New York. Mme. Madieu sails tomorrow on the Champlain for Paris but the other guests are remaining for a tea which will be given in their honor by Mrs. Waters on Sunday.

Mrs. Karl Boy-Ed and Mrse. William Bell Watkins are at the Carlton for a short stay, having motored down from eBrryville, Va.

Miss Helen Hastings, of Washington, is at the Hotel Barbizon, in New York.

Mrs. Helen Ray Hagner and her son, Mr. Thomas Ray Hagner, have moved to their new home at the Knowlton, 2227 Twentieth street.

Mrs. James H. Wolfe, director of the women's division of the Democratic National Committee, returned Tuesday from Tampa, Fla., where she attended a regional conference of Democratic women from 11 Southeastern States March 19 and 20.

Mrs. Melvin Gusdorf and Mrs. Max Schwartz are spending the week in Atlantic City.

Mrs. Roosevelt Entertains 42

State Dining Room Scene of Luncheon to Wives of Diplomats, Others.

Mrs. Roosevelt entertained at luncheon yesterday in the Executive Mansion, where covers for 42 were laid in the state dining room. Besides the handsome appointments, the decorations were large silver bowls filled with bronze snapdragons, jonquils and maidenhair fern.

The guests were Mme. Saito, wife of the Ambassador of Japan; Mrs. Joseph W. Byrns, wife of the Speaker of the House; Mrs. MacWhite, wife of the Minister of the Irish Free State; Senora de Finot, wife of the Minister of Bolivia; Senora de Alfaro, wife of the Minister of Ecuador; Senora de Castro, wife of the Minister of El Salvador; Mme. Abhibal Rajamaitri, wife of the Minister of Siam.

Also, Mrs. William H. King, Mrs. Park Trammell, Mrs. Henrik Shipstead, Mrs. Burton K. Wheeler, Mrs. Jesse H. Metcalf, Mrs. Thomas P. Gore, Mrs. John H. Overton, Mrs. Edward R. Burke, Mrs. Harry S. Truman, Mrs. Dennis Chavez, Mrs. William P. Cole, jr., Mrs. William M. Berlin, Mrs. George Burnham, Mrs. Colgate W. Darden, jr., Mrs. Donald C. Dobbins, Mrs. Edward C. Eicher and Mrs. William A. Ekwall.

Mrs. George T. Marye, Mrs. F. L. Bradman, Mrs. Frederick W. Coleman, Mrs. H. E. Lackey, Mrs. A. E. Watson, Mrs. Henry H. Arnold, Mrs. Walter S. Grant, Mrs. Francis H. Lincoln, Mrs. Harry Hopkins, Mrs. Joseph D. Coughlan, Mrs. Albert B. Dewey, Mrs. James Clement Dunn, Mrs. J. Borden Harriman, Mrs. Edward B. Meigs, Mrs. Lyman Munson, Mrs. Ross T. McIntire and Mrs. James Helm.

C. U. Alumni Will Honor Members Now on Faculty

Members of the Washington Chapter of the Catholic University Alumni Association who are now connected with the university, will be honored at a reception and dinner-meeting of the association on the evening of March 31 at the University Club.

Mgr. McCormick, acting rector; Mr. Frederick V. Murphy, head of the department of architecture; Mr. Arthur J. Bergman, director of athletics, and Judge Edward M. Curran, of the District Police Court, will be guest speakers.

Youngsters Hail Charity Circus

But the Grown-Ups Laugh Just as Heartily as Children at Shoreham.

By Dudley Harmon.

The grown-ups laughed as heartily as the children yesterday at Hamid's circus matinee in the ballroom of the Shoreham. Waving blue balloons and sipping lemonade, more than 100 children, with the mammas or nurses, sat in little red and blue chairs and cheered the antics of the clowns and the clumsy caperings of the two baby elephants, Judie and Tulsa.

After the performance, little Otto Wadsted, widely traveled son of the Minister of Denmark and Mme. Wadsted, had his picture taken with the elephants. Everything went smoothly until someone suggested that he be snapped sitting on Tulsa's head. This was too much for Otto and he was led away sobbing.

The circus is being given for charity, proceeds going to the Children's Hospital. Mrs. Edward Finkenstaedt, of the board of lady visitors of the hospital, was present yesterday with her daughter, Sophie. Mrs. James J. Davis, wife of Senator Davis, had with her her two daughters Joan and Jewell, who were to have brought along the pet honey bear they are keeping for a friend.

At the last minute, however, they learned that their pet would upset the big bear, which was part of the circus troupe, so theirs was left at home, although Mrs. Davis was carrying a jar of honey in her hand. "The bear practically lives on honey," she explained.

Others there were Vera van Breugel Douglas, daughter of the Counselor of The Netherlands Legation and Baroness van Breugel Douglas, with Miss Mary Eleanor Harrington, daughter of Lieut. Col. and Mrs. F. C. Harrington; Marjorie and Albert Key, children of Mr. and Mrs. David M. Key; Mrs. Chester Wells, with her two children, Betsy and Christian Wells; John Homer Chase, jr., with his mother, Mrs. John Homer Chase; Mrs. Benjamin Colby and her son, Nicholas; Thomas B. Carson, jr., and his mother, Mrs. Thomas B. Carson, and Kate and Betsy Latimore, children of Lieut. Comdr. and Mrs. T. C. Latimore, who came with their aunt, Mrs. Beach Pennebaker.

The circus will continue through Saturday, beginning at 4 o'clock today and tomorrow, and at 2:30 on Saturday.

Club Gives Tea For Mrs. Garner And Mrs. Byrns

Spring Flowers Feature Party of Congressional Organization.

Flowers on hats and gowns, as well as the large bouquet of them which decorated the tea table, proclaimed the advent of spring at the tea given yesterday afternoon by the Congressional Club in honor of Mrs. John N. Garner, wife of the Vice President, and Mrs. Joseph W. Byrns, wife of the Speaker of the House.

Each member of the club was privileged to bring one guest, and many of those who came were from the districts represented by their hostesses. In the receiving line were Mrs. Garner, in a black gown with white at the neck and sleeves, and a black straw hat with a bunch of white violets in the front; Mrs. Byrns, in a gown of gray and hat to match, both brightened with scarlet flowers; Mrs. William M. Whittington, president of the club, in a sheer frock of navy blue with a dark straw hat, and Mrs. J. P. Pope, a vice president, who acted as aid, and was dressed in a gown of black velvet and a hat of the same material, and wore a corsage of roses.

Other officers of the club who assisted in receiving were Mrs. Edward P. Costigan, Mrs. Claude A. Fuller, Mrs. William W. Arnold, Mrs. Harry C. Ransley, Mrs. Arthur H. Greenwood, Mrs. Brent Spence and Mrs. Edward R. Burke.

Mrs. Glenn Griswold headed the committee of hostesses, which included Mrs. Francis Culkin, Mrs. John E. Rankin, Mrs. Clyde Williams, Mrs. Elmer Leatherwood, Mrs. Harry Englebright, Mrs. Frank Kniffen, Mrs. Theodore B. Werner, Mrs. Richard M. Duncan, Mrs. James A. Frear, Mrs. George Johnson and Mrs. Guy Gillette.

Among the guests were Mrs. Henry A. Wallace, wife of the Secretary of Agriculture; Mrs. Daniel C. Roper, wife of the Secretary of Commerce; Mrs. Pleasant Chapman, a charter member of the club, and Mrs. Roberta Campbell Lawson, president of the General Federation of Women's Clubs, who will be a guest of honor at the regular tea tomorrow.

There was music during the afternoon.

Envoys' Wives Guests at Tea

Many Notables Attend Reception Given by Mrs. Kopplemann.

Mme. de Laboulaye, wife of the Ambassador of France, and Mme. Troyanovsky, wife of the Ambassador of the Union of Soviet Socialist Republics, were among the women of the Diplomatic Corps who attended the reception given yesterday afternoon by Mrs. H. P. Kopplemann, wife of Representative Kopplemann, of Connecticut, at the Mayflower Hotel.

Also present were:

Mme. Marc Peter, wife of the Minister of Switzerland; Senora de Alfaro, wife of the Minister of Panama; Mrs. Harlan Fiske Stone, Mrs. Henry A. Wallace, Mrs. Daniel C. Roper, Mrs. Augustine Lonergan, wife of Senator Lonergan, of Connecticut; Mrs. Dennis Chavez, wife of Senator Chavez, of New Mexico; Mme. Sokolowska, Mlle. Gaucheron, Mrs. Jessie Walter, Mrs. A. Dimond Alaska, Miss Julia Solomons and many other guests from diplomatic, official and social Washington.

Assisting at the tea table were: Mrs. Joseph W. Byrns, Mrs. Edward P. Costigan, Miss Ida Guffey, Mrs. William M. Whittington, Mrs. Caroline O'Day, Mrs. Charles J. Colden, Mrs. Edward A. Kenney, Mrs. Edward T. Taylor, Mrs. Louis Owsley, Mrs. Louis Ottenberg, Mrs. James Lansburg, Mrs. Milton Strasburger and Mrs. Ruth Hopper.

Democratic Club Plans Spring Dance

Event to Be Held Saturday at Beaver Dam.

The annual spring dance of the Young Men's Democratic Club of Prince Georges County, Md., will be held Saturday evening from 10 o'clock until 2 at the Beaver Dam Country Club.

Patronesses will be Mrs. Brice Bowie, Mrs. Mary W. Browning, Mrs. T. Howard Duckett, Mrs. William S. Hill, Mrs. Daisy F. La Coppidan, Mrs. M. Hampton Magruder, Mrs. Charles C. Marbury, Mrs. Joseph C. Mattingly, Mrs. A. M. McFadden, Mrs. G. W. S. Musgrave, Mrs. J. Enos Ray, Mrs. Lansdale G. Sasscer, Mrs. L. Harold Sothron, Mrs. Sumner Welles and Mrs. John S. White.

Mexico Invites Admiral Byrd To Visit Nation

Rear Admiral Richard Byrd, recently voted by the Mexican government the "most representative American" because his work as a scientist and explorer benefits the entire world, has been invited to visit Mexico as the guest of the government.

Dr. Alfredo B. Cuellar, prominent Mexican lawyer and economist, came to Washington this week to determine whether Byrd will be able to make the trip.

"We concidered many prominent persons before we finally selected Admiral Byrd as the most representative American," said Dr. Cuellar yesterday.

Admiral Byrd, who spent Tuesday in Washington with his brother, Senator Harry Flood Byrd, joined his mother yesterday at their family estate in Winchester, Va.

Arts Club to Present "Godey's Ladies' Book"

A Sunday performance of "Godey's Ladies' Book" as well as that originally announced for tomorrow night, will be presented at the Arts Club of Washington. The second performance will be given for the benefit of those unable to attend the Friday presentation.

The program will be the same tomorrow and Sunday evening, featuring living pictures and pantomimes in authentic costumes of the early Victorian period, musical numbers and recitations all inspired by the famous magazine on fashion, etiquette and "refined parlor amusements."

Mr., Mrs. Gale McLean Are Parents of a Son

Mr. and Mrs. Gale McLean, announce the birth of a son, Locke McLean, on Monday at Garfield Hospital.

Mrs. McLean before her marriage was Mary Preston Gibson, daughter of Mrs. Morris E. Locke. Mr. McLean, is the son of Mrs. McLean and the late Admiral Ridley McLean.

JULIUS GARFINCKEL & Co.
F STREET AT FOURTEENTH

IF YOU HAVE A SUIT TO BUY, AND IF YOU WANT IT TO BE ONE OF THE BEST SUITS, PERFECT IN EVERY WAY

COME HERE TODAY FOR IT.

WE ARE VERY FAMOUS FOR SUITS AND TODAY THE MOST WONDERFUL NEW SUITS HAVE JUST ARRIVED . . .

for women, misses and juniors . . . in the smartest styles for street, all types of dress wear and sports.

IN PARTICULAR, THESE SUITS ARE MADE WITH A YOUTHFUL LINE, CUT AND APPEARANCE THAT IS EXCEPTIONALLY FLATTERING TO ALL TYPES OF FIGURES . . . THEY ARE CLEVERLY DESIGNED AND MADE FOR US BY THE VERY BEST MAKERS.

LOOK FOR THEM ON OUR THIRD, FOURTH AND SIXTH FLOORS.

ESTATE SALE
(by Catalogue)
Valuable Collection of Important Antique Paintings by Old Masters and Other Artists of Note From a Very Prominent Estate
Name withheld by request
ALSO
Antique and Modern Furniture, Oriental Rugs in all sizes, Sterling Silver Tea Set by Tiffany and Other Silver Pieces, Arabian Guns, Imported China and Glassware, Chinese and Japanese Art Objects, Sheffield Plate, Carved Mahogany Extension Table, seating 75 persons; Fireplace Brasses, Miniatures, Water Colors, Prints, Curios, Bric-a-brac, etc.
By order of the National Savings and Trust Co., the Security Storage, the Fidelity Storage Co., for Estates and other Owners.
To Be Sold at Public Auction
Within Our Galleries
715 13th St.
Today, Friday and Saturday, March 26, 27 and 28, 1936
At 2 P. M. Each Day
Catalogue on Application to C. G. Sloan & Co., Inc., Auctioneers

DRESSES
10.95 and up
RIZIK'S
1213 F St. 1108 Connecticut

COMFORT . . . SERVICE at the RITZ CARLTON HOTEL PHILADELPHIA, PA.

SPRING HATS
Of dignity and charm, in the larger head-sizes.
Parternak
1219 Connecticut Avenue

Precious as a Jewel—Is the COIFFURE
created just for you—for it is part of you.
Robert of paris INC.
Coiffure Designer
1514 Conn. Ave. North 2776-77

This Spring . . .
Distinguish Your Wardrobe with a
Coat from Erlebacher
It may be a coat luxurious in the extreme, and enriched by fine furs. It may be a dashing little coat with Gibson Girl sleeves, or a tailored reefer. It may be swagger or fitted. It may be any coat from Erlebacher's exciting collection. Each is supreme of its type, each a coat to lift Spring costumes to new pinnacles of chic.
$29.75 to $198.75
A unique treatment of black braid on a smart Forstmann weave, makes this coat one of the most superb of the season.
1210 F ST. N.W.

Face Cleaning Made Easier By New Cream

New Product Actually Does Things to One's Skin; Not a Cosmetic.

By Ruth Anne Davis.

QUITE UNLIKE any cream you ever used is this new one appearing on the market in the nick of time to enable you to give your face a thorough spring cleaning.

It's a remarkable product that actually does things to that skin of yours. Don't think for a moment we're ballyhooing it, or anything of the sort. We've seen it used. We've used it. And we know what it can do.

It is not a cosmetic, nor a pack, mask or surface treatment. It's a gummy sort of cream that you spread over your face after you've cleansed it. Almost immediately you feel a slight tingling. This is the start of a mild circulation action, which opens the pores and prepares the underlying tissues for the antiseptic properties of the cream. The healing and purifying oils and balsams penetrate through the outer skin and reach the deep tissues, where they begin their purifying and healing process.

In other words ,thec ream attacks the root of the evil and drives away the veritable seeds of pimples and blotches. And, of course, it viciously attacks blackheads and clears your face of them in a remarkably short time.

Trial size jars of this new cream are sold now in a downtown store for $1.

New Ruffly Petticoats.

SKIRTS THIS season are sharing honors with petticoats. Just notice when March breezes blow and skirts fly out how many fluffy, ruffly petticoats you see peeking out from beneath hems. And notice, too, the sound of rustling in the air. You needn't be a detective to trace this to the taffeta petticoats.

A large downtown store is featuring some now that are made of Celanese or silk taffeta and have pleated flounces. Available in navy, red, or green and white plaids.

Big Buoyant Pillows.

LITERALLY bursting with down and goose-feathers are those buoyant bed pillows shown in a local store. Ordinarily these sell for $3.95 but for the time being they are only $2.98.

You ought to see them. They're so super-soft and downy they're positively soporific. And here's a grand thing about them! They've been chemically processed so that every single speck of soil has been removed from every single feather.

Call Ruth Anne Davis, of The Washington Post, National 4200, Extension 323, for further information, or write, inclosing stamped, addressed envelope.

FAVORITE FOODS of famous folk

MRS. JAMES A. FARLEY.

Serve General Farley This Pineapple Cake If You Ever Entertain Him/

By Pattie Ellicott.

OF COURSE Postmaster General James A. Farley likes pie.

What man, with memories of apple pie, mince pie and pumpkin pies of his boyhood, does not?

But Mrs. James A. Farley knows how to win a special smile from the P. M. G. This can be done by having pineapple cake for dessert.

Guests at the Farley home also enjoy pineapple cake when it is served by Mrs. Farley after a pet recipe of her own.

When she was asked to furnish a recipe for "The Congressional Cook Book," a book to which contributions were received from many women of distinction in the official life of the country, Mrs. Farley sent in her recipe for pineapple cake. Here's a tip to those who entertain the Postmaster General on his travels about the country. Serve pineapple cake and then watch for the famous Farley smile.

The recipe is as follows:

White Pineapple Cake Upside Down.

1 cupful of brown sugar
¾ cupful of butter
1 can sliced pineapple that has been drained

Melt butter in spider and add sugar; let stand in warm place or warming oven to prevent burning; place pineapple in spider to form a wheel; lay pecans in center of pineapple slices, or cherries; both if you like. Then take

1 cupful granulated sugar
1 cupful flour
½ cupful water
White of 1 large egg, or whites of 2 small eggs
2 teaspoonfuls baking powder

Mix flour, sugar, water and last of all whites of eggs; turn on the pineapple in spider and bake for 30 minutes in moderate oven.

Mothers Need Interests Other Than Children

Should Take Vacation From Home Every so Often in Weaning Plan.

By Alice Clarissa Richmond.

IT IS A GOOD plan for mother every so often to take a complete vacation from home and children. She may not need a rest, she may not want a change, but the separation is good practice in weaning her children.

Many mothers pride themselves on never going from home. They like to feel that when the children come from school mother is always in the house to greet them. They themselves are nervous when they leave the children, and make themselves miserable worrying over things that might happen in their absence.

Weaning a child is a continuous process and goes on from birth until the child is grown and able to fend for himself. Furthermore, it is just as much a matter of teaching the mother to live alone as of teaching the child. There are probably more mothers who are dependent on their children than there are children who cling to their mothers. Either way it is bound to hamper development and independent growth.

For the tiny baby, its mother is the center of the world, in fact the whole world, and the mother's life is very apt to narrow itself down about this center. It is only a few weeks, however, before the baby begins to reach out, and by the time he can walk his mother should already be preparing both him and herself for the inevitable break.

The mother who is always at hand, or worrying when she is separated from her children, is a liability and hinders their progress. If from the outset she would be more casual about them, keep interests of her own in life and go off on trips alone or with her husband, she would make the weaning of her youngsters easier both for them and for herself.

Contest Deadline For Rhubarb Ideas To Close Saturday

Don't let another day slip by without entering your favorite rhubarb recipe in The Post's contest this week. You have until Saturday to enter your recipe and so become eligible for one of the six prizes of $1 each.

At the end of this series, all prize winning recipes will be judged again to determine the winners of the four grand prizes—first, a chromium and black waffle service with electric iron, matching tray, batter bowl, pitcher and ladle; second, a streamlined electric iron with heat control for each type of fabric; third, an electric casserole for actual cooking or preserving heated dishes, and fourth, a smart electric clock for the up-to-date kitchen.

Simply write out your favorite rhubarb recipe and send it to Dorothea Duncan in care of The Washington Post. Be sure to mail it in time to reach this office by Saturday morning. Prize winning recipes will appear in next Wednesday's food page.

American Women Are Their Models

Post Staff Photo.

On a trip around the world, these visitors from the Philippine Islands consult their guidebooks as they plan to see "everything important in Washington." Their chief interest, however, is American women. The visitors are (left to right) Mrs. Guillermo Rustia, Mrs. Isaac Barza and Mrs. George Vargas.

Lack of Worry About Old Age Keeps Filipino Matrons Young

Visitors to Washington From Philippines Say They Look to American Women as Models for Everything They Do.

HOW WOMEN OF THE PHILIPPINE ISLANDS look to American women as their models was related yesterday at the Dodge Hotel by three attractive Filipino visitors, who at first glance might have been taken for a group of college girls on a sightseeing tour.

Two of the women, Mrs. George Vargas and Mrs. Guillermo Rustia, are mothers. The former has eight children; the latter has two. The third visitor, Mrs. Isaac Barza, though she has no children, has been married 18 years. The youthful appearance of each of these women, coupled with charm and enthusiasm, points to the fact American women in some respects might look to the Philippines for inspiration.

Mrs. Vargas, wife of the executive secretary to President Manuel Quezon, looks as though she couldn't possibly have passed her twenty-fifth birthday. "But I certainly have," she said smiling. "My eldest offspring is 15. My youngest," she added, "is 6."

"I've been married 18 years," announced Mrs. Barza, who could pass for 20 anywhere.

"I've been married a long time, too," said Mrs. Rustia, who looks even younger.

No Face-Lifting, No Dyes.

Had there been any face-lifting among them? Any hair dyeing? Wreathed in smiles, they shook their heads in denial to each query.

Why, then, were there no lines in their faces? No gray hairs in their smooth coiffures?

They tried to figure it out.

"Perhaps one reason we don't look as old as we are (if we really don't) is that we don't worry very much," suggested Mrs. Rustia. "For my part, I believe what happens is largely a matter of fate; that worry doesn't help at all."

"We take good care of ourselves, rest when we need it, and don't rush about so much as people seem to here," added Mrs. Barza.

"And another thing" said Mrs. Vargas (the mother of eight), "Old age has no terror for us at all. We have always been taught older people deserve respect. We teach our children to be considerate of them, to listen to their counsel. None of us minds to grow old, at all."

The three left Manila in February. They are on a trip around the world, and expect to return to the Philippines in June.

Discussing customs and costumes of their native land as compared to those in America, they stressed that "Our eyes are always on what is being done in the United States."

Try to Copy U. S. Women.

"Whatever women do here, we try to copy," said Mrs. Isaac Barza, who attended college in the United States and is the only one of the three, who has been here before.

"We read American newspapers every day. We keep up with everything that happens here. Whatever we are, whatever our country is, America is responsible.

One of Mrs. Barza's chief interests is Y. W. C. A activity. She was one of the pioneer workers in that organization in Manila "Starting a Y. W. C. A. is only one way we have followed the example of American women," she said.

Mrs. Rustia is a member of the executive board of the Y. W. C. A. in Manila. She is also the wife of a prominent Filipino physician. She bore out Mrs. Barza's opnion that women in her land look to American women as their ideals. "What you do, we will try to imitate," she said.

Today's HEALTH TALK

By Dr. Irving S. Cutter.

Alleviating Arthritis.

THE arthritis problem has always been with us and it probably will continue to demand a large amount of attention. As a disease entity it is not new. The thigh bone of the Java man (pithecanthropus erectus) shows that this prehistoric individual suffered from it. The German pathologist, Virchow, recognized it in fossil remains, and Wood-Jones, a distinguished anatomist, states that it was the principal bone disease of the ancient Egyptians; that in many groups of skeletons it was present in every case.

Arthritis is so insidious, progressive, and disabling that there are but few diseases that require greater emphasis on prevention.

Many causes have been blamed and a few have been proved guilty. Among these, infection by bacteria may be found to exist in any one of a hundred different locations in the body: colon, gall bladder, tonsils, sinuses—in fact, anywhere that bacteria may grow and produce their toxins. There are those who believe that a fairly high percentage of arthritic symptoms develop from colon disease. For this reason special attention should be given to the gastrointestinal tract, particularly in preventing the growth of organisms, such as the streptococcus, in the large bowel.

The progress of the disease may be so gradual as to escape notice. It may be that views of the situation should be taken at six-month intervals to convince the patient that he is slowly drifting toward possible arthritic helplessness. The one who can "wear out" an infection that has begun to show itself in the joints is the exception.

Rest Is Imperative.

A focus of disease should be sought for, but all too often none can be found. With all the aids of a modern laboratory nothing will be disclosed that warrants the removal of a gall bladder or a group of teeth. If an infection can be definitely located, well and good—remove it and improvement may follow. If it cannot be detected the attack upon the disease must be directed toward all factors that contribute to fatigue with the objective of raising body resistance.

Rest is imperative. This may not require long periods of lying in bed. It does mean, however, rest for every painful joint, even though the parts have to be placed in splints so that muscles cannot be used. While business activity should be reduced, we must encourage more outdoor recreation and sunshine.

Most authors agree that the diet is important. It should contain but a relatively small amount of carbohydrates (starches and sugars). Particularly valuable are green vegetables and fruits.

About Fever Therapy.

Much has been said about fever therapy. Until more is known about this rather drastic procedure caution should be exercised in its application. Excellent results have sometimes followed the employment of a foreign protein such as typhoid vaccine, which is followed by fever. Now and then such a measure will light up and hence unfold the presence of a focus of infection, and thus point the way to its removal. Heat, however, when applied locally to diseased joints, stimulates circulation and aids recovery.

The role of vitamins is now being studied intensively. Cases have been reported in which rather heavy doses of vitamin C have been followed by marked improvement. Another group of workers has waxed enthusiastic over heavy doses of vitamin D. At any rate we are probably safe in urging high vitamin diets, possibly re-enforced with concentrates of vitamins A, C, and D.

The fate of an arthritis patient is largely within his own hands. A completely reorganized plan of life must be formulated and in addition to good medical management the patient must make recovery his principal business. In a high percentage of cases the disease can be lived with comfortably, even if not conquered.

(Copyright, 1936, by The Chicago Tribune-N. Y. News Syndicate, Inc.)

Menus for Today

By Dorothea Duncan

BREAKFAST.

Fresh strawberries with cream
Shirred eggs
Toasted English muffins
Orange Marmalade
Coffee Milk (for children)

* * * *

LUNCHEON

Shrimp Newburg, on toast points
Grapefruit and avocado salad
Crisp rye crackers
Camembert cheese
Hot tea Chocolate milk

* * * *

DINNER.

**Broiled Hamburg Patties With Onion Rings.*
Mustard horseradish
Creamed potatoes
Buttered carrots and peas
Romaine with French dressing
Whole wheat biscuits Butter
Baked raisin bread pudding
Coffee Milk (for children)

*BROILED HAMBURG PATTIES WITH ONION RINGS.

1 pound finely chopped, lean, raw beef
¼ cup ground suet
1 cup soft, fine bread crumbs
7 strips bacon
7 slices Spanish onion (½ inch thick).
1 tablespoon chopped parsley
3 tablespoons butter
2 tablespoons onion juice
½ teaspoon salt
⅛ teaspoon pepper
1 tablespoon water.

Lay onion in buttered, shallow baking dish. Pour over two tablespoons melted butter, sprinkle with salt and pepper, cover closely, bake until tender (about 30 minutes) in a moderate oven (350 degrees F.). Cook parsley in rest of butter and add to beef, suet, crumbs and seasonings. Mold into seven flat cakes and wrap each with a slice of bacon. Place each cake on a onion slice in baking dish and cook in broiling oven, five minutes on each side. Baste twice.

MARY HAWORTH Says:

As For Flattering a Man Subtly, Subtlety Is Wasted On All Men Except the Very Highly Intelligent; the Way to Flatter Average Man Is Fulsomely, In So Many Words.

DEAR MARY HAWORTH: I am 18 years old and fairly good looking, according to my mother—although nobody else seems to think so. I have never had a date. I'm shy and self-conscious in the presence of men. Perhaps it would be more nearly truthful to say with everyone, and particularly with men. I can't think of anything to say.

Mary Haworth

* * * *

At home there is a small group of us who grew up together, all around my own age, and we had dances among ourselves, never going to public dances or anything like that. But recently we moved to this town and the only people I know are those who work in my office and I don't seem to have much chance of meeting anyone else. The only girl I know well, or care about here, is a girl who is several years older. She is very attractive; the hail-fellow-well-met type who always has a ready retort for every remark. I am not like that and people seem to recognize it simply by looking at me, and therefore rarely say anything to me.

* * * *

It isn't that I care particularly for those I know here, but I want so desperately to have some life. I want to be married and have a home. I hate office work and when people pass me by with hardly a glance, what chance have I? The people in this town we now live in are for the most part divided into two classes—the very wealthy and the hangers-on of wealth. People as poor as we are, while our family is as old as any, and older than some, don't stand much chance in a social way.

* * * *

Please tell me—is there anything to do? Anything definite and specific that will make me get over this affliction so I can have some life? Every time I am with people who are laughing and wise-cracking I seem to freeze up. I can think of nothing, not the faintest glimmer of anything to say. I can't go on this way, getting older and never having any friends or any dates. I am not man crazy. I have had so little experience with men and boys and dating and so forth, that things which to other girls are as instinctive as breathing are a closed book to me. I have no idea how to make a man like me. The rules say flatter him subtly—but how? The rules say flirt—how? I am as dumb about such things as a new-born babe.

GRETCHEN.

Tongue-tied Should Cultivate Art of Listening.

DEAR GRETCHEN: When you are with persons who are "laughing and wise-cracking" it seems to me the least you might do by way of acclimating yourself to the situation would be to join in the laughter if not in the wise-cracking. Nothing more quickly wins the heart of a wisecracker than hearty appreciation of his wise cracks. And it is trite but true that the way to win the interest of others is to demonstrate a genuine, approving and sympathetic interest in all they say and do and are. The person who can think of nothing in particular to say will never be found at a social disadvantage if he will just remember he can always fall back on the fool-proof device of listening with complete and pleasant attention. You probably handicap yourself by trying too hard to think of something really important or side-splittingly funny to say. The best rule I can give you in regard to conversation is *don't think.* Just let yourself go. Relax. Be yourself. Stop clocking your actions and others' reactions to you.

* * * *

The girl who doesn't know intuitively how to make men like her usually has to wait until she falls in love with some man to acquire first-hand a rudimentary knowledge of the art of pleasing man. It is a technique which can scarcely be academically acquired. I believe it begins with an ardent desire to make oneself so pleasing to a given man as to be indispensable to his happiness. Such a desire has a transfiguring effect on the girl thus animated. It seems to touch off new depths of understanding in her nature and to make her infinitely more responsive and sympathetic to the moods of man.

* * * *

"Like if you wanted to be liked," says Donald Laird, professor and head of the department of psychology of Colgate University. I should say, like, and let the person you like know you like him—or her. I think it a waste of time to try to make persons like one, unless one first likes those persons. Only a pastmistress in the art of studied allure can make a man like her, when she doesn't care for him but only wants his admiration. And since you aren't a pastmistress of this deliberate art and don't care particularly for men you have known, it's no wonder you haven't formed any congenial friendships with men.

To Flirt With Man Is to Act as if One Liked Him.

FREELY TRANSLATED, to flirt means to act toward a man as if you liked him very much and wanted him to know it. As for flattering a man subtly, subtlety is wasted on all men except the very highly intelligent. The way to flatter the average man is fulsomely, in so many words. Praise his looks, his superior intelligence, his choice in neckties, his physical strength, his professional ability, his skill at games, the way he drives a car. Tell him all the nice things others have said about him. Ask his opinion as that of a final authority. Listen approvingly when he talks. Encourage him to talk about himself and what he thinks. Learn all you can from outside sources about his interests. Weave this knowledge into casual conversations, as, for instance, "Who do you think will be our next President? I hear you're quite a student of politics."

* * * *

As for your looks, it's more important to be chic and well groomed than merely pretty nowadays. Today a girl's appearance is exactly what she makes it, and what she makes it depends upon her taste and intelligence. It's how she wears her hair, trains her brows and lashes, chooses and applies her cosmetics and keeps her contour in trim that makes for physical beauty. The smartness of her wardrobe depends upon her style sense more than upon her purse. Choose garments not for quantity and variety so much as for becoming cut and fit and color and texture.

M. H.

Miss Haworth will be glad to help you in solving your problems. Write her in care of The Post Woman's Page.

TWO ON SAFARI

By George Agnew Chamberlain

Chapter XXXII.

Kidnaped.

UNCONSCIOUS of his collapse, Josephine rode on, though from time to time she eased Swayback to a walk. At one point he turned almost at right angle from the trail in spite of anything she could do to stop him, trotted and then cantered along a thread of a path which suddenly widened and descended into a sort of pit. It was a waterhole. He plunged his nose through the green scum and swallowed so vividly his whole neck trembled.

She awoke to her own terrific thirst. For a moment she struggled against tempation but finally dismounted. Kneeling at the side of the fetid pool she spread a handkerchief—one of the big khaki ones Ballard had ordered—over the thick ooze. Depressing its center with her finger she watched the water strain slowly through and with eyes tightly shut she stooped and drank. She fully expected to fall dead, but all she felt was an overwhelming alleviation as if her spirit as well as her body had been given a new lease on life.

She met Bongo face to face halfway back to the trail. He grinned up at her understandingly and with a double nod of his head informed her he himself would take a drink and return.

As she was about to emerge from the path she heard rhythmic singing and decided instantly she wished to see without being seen. Not for nothing had she accompanied Ballard on many a stalk. She rode back to a depression where she tethered Swayback to a bush, then picking out two giant euphorbias she made for them on hands and knees.

The cover, when she reached it, was perfect. Merging her erect body into the shadow of one of the trunks she found a loophole through which she could observe the passing of Matogada's army. She was watching for Papu, the dancer. When he came along she was prepared to rush out and persuade him by trick or by favor to go back with her, even if it meant bribing old Matogada himself. With what? Ibn-ben-Dur's pearl for one thing, and poor Mrs. Semster's five-pound note for another, her only possessions of value.

To her surprise Papu was not among the marchers and for a moment she was nonplussed; but abruptly her woman's sixth sense leaped to the conclusion his absence augured well for her hopes. Cheered and invigorated she received Swayback and resumed her interrupted journey. A great moon rose quite suddenly on her left; she laughed in its face. An hour more was to elapse before Bongo, carrying a large sheaf of grass caught up with her. Upon his arrival she dismounted, staggered and almost fell, but having saved herself, immediately regretted it. Letting her knees go soft she measured her length on the ground, falling with her face already pillowed on her folded arms. The syce gave his attention first to Swayback. That duty attended to he built a fire where the faint breeze would carry its warmth across Josephine's prostrate body. Sitting on his heels he watched through the night over fire, horse and girl. Only the knife-like chill of the dawn awakened her.

Bongo had saddled Swayback. She mounted and was off before the sun had yet risen, pressing hard while the air was still cool. Only when she was well on her way did she remember Abdul. What had become of him? Why had he not caught up during the night?

It never occurred to her Bongo could have no idea of where she wished to go; his business was not to lead, but only to follow. As a result she missed completely the trail, faint to such inexperienced eyes as hers, by which she and Ballard had entered the wide swath of the beaten track and which would have led her back to Wemba.

Unconscious of having overshot the mark she continued until she met a strange contraption—a bowed canopy on wheels drawn by six oxen. Passing it, she heard a call. She looked back and caught a glimpse of two shoe-button eyes peering out from within a round expanse. That face was unforgettable—Ibn-ben-Dur. He called to her again. She frowned, hesitated but finally turned back.

Caught in Noose.

The creaking of the cart wheels ceased as she approached to gaze into a tent-like interior where Ibn squatted in the kneeling pose of a Buddha. Crouched in one corner behind him was his child wife; in the other a second corpulent banian. She scarcely perceived them. All she saw was a nest of mats and cushions over a layer of cases of supplies and in the center a low tabouret laden with food.

Mouth watering, eyes dimmed by longing, all her senses drugged with desire, she stepped directly from her stirrup to the tail of the cart and fell on her knees before the flat table. The flaps of the rear curtain closed behind her and the next instant a heavy silk scarf swirled about her face and drew tight around her throat.

Her first impulse, defeated by the instantaneous tightening of the scarf, was to cry out; her next to throw her arms around Ibn and drive her heels against his shins. But she could get no grip on his round body, and his shins, while he remained in the position of a kneeling Buddha, were safe from attack.

Prompt realization of her helplessness brought her to her senses, actually gave her time to think. She relaxed utterly, exactly as she had done under Ballard's violent kisses. Her body went liquid and nothing could have disarmed Ibn more completely. Convinced he had choked her into insensibility he slackened his tension around her throat but kept one hand in readiness over her mouth and nose.

Holding her breath, she listened. She was amazed at the clarity with which she could understand what was happening—it was almost as if her blindfolded eyes had added power to all her remaining senses. She heard Ibn call in a natural tone through the closed curtains to Bongo, uttering the magic word "chocula." She heard Bongo's answering grunt and his footsteps as he walked forward toward the head of the long string of oxen. Then she heard Ibn plunge into a violent whispered argument, doubtless in Arabic, with the banian behind him.

Apparently the man protested, but gradually his tone changed until it became sickeningly unctuous. He rose. Through the senses of hearing, smell and touch she became aware of his passing over her prostrate body. What was he doing now? She heard the creak of saddle gear. Cautiously he was mounting Swayback, for once neglected by the starving Bongo. She heard the pounding of the man's naked heels against Swayback's hollow barrel—he was riding the horse away! Now, indeed, she was tempted to scream for Bongo but realized just in time the futility of such a move.

What could Bongo do if he were seized? Let him trot after Swayback as soon as he found out the horse was gone then, discovering the substitution, he would be free to run for help. Some minutes passed before she heard the boy come around to tend to the horse, give an amazed grunt and cast a question up at Ibn who answered almost sleepily. With a guttural cry Bongo was off and scarcely had the sound of his thudding footsteps died in the distance than the smothering folds of silk were lifted from her face.

Conquers Hysteria.

Jo struggled to her knees, flung open the closed curtains and sent her eyes down the broad trail toward the south. She thought she caught a glimpse of Bongo's bobbing head, but Swayback and his rider had long since passed behind a screen of flat-topped acacias.

Ibn waved blandly toward the food. She wanted to cry but started to laugh. That she, of all people, should be on the verge of hysteria proved a sobering thought. How silly to get excited! Why be afraid of this fat banian more than of any other man? Making herself comfortable she proceeded to eat. To her ravenous hunger the strange foods were uniformly delicious and the sickening Greek wine had become nectar.

The cart got under way again and presently turned off into a narrow track that led due west. Ibn and the little girl in the corner, motionless as an idol, did not share the meal. They sat watching her, one with huge empty eyes, the other with two unwavering points of jet. She asked for a cigarette. Ibn rolled one expertly and passed it to her. Watching his stubby fingers she remembered that though strong they were cold as stone, that no blood had seemed to stir within their veins. Memory went further; it reminded her of a feeling of powerlessness. Even with Ballard present she had felt, back in that inner room in Inhambane, that should Ibn fail to unclasp his hands, she could never stir from where she stood. Abruptly revulsion seized her and she threw the cigarette away.

"Do you know what I'm thinking?" she asked.

"No," he answered with an indifference so complete it took her breath.

"I was wondering," she continued, "just what Mr. Mallory will do to your filthy carcass when he catches up with us."

"No can fool Ibn," remarked the banian placidly, "Mr. Mallory dead."

"He isn't dead at all," she stated.

"Lies," remarked Ibn calmly and rambled on, his words naively betraying his innermost thoughts, for she was a woman and he scorned to waste finesse. "You very dirty. At Mutambe we give you bath, rub you with sandalwood oil. Nice. You be pretty again. You amiga to him, soon be friend to me. Plenty time. Ibn-ben-Dur never hurry; no good when you hurry."

The leer on his face revolted her. She tore her eyes away and resumed her calculations. This oily beast was clever, and evidently prepared to stop at nothing; she had better watch her step since he was of a breed she had never been called upon to handle. Only the intensity of her thinking kept her awake. She cast a measuring glance at Ibn. Rocking gently backward and forward to the swaying of the cart a film seemed to descend like a veil across his eyes and he began to nod.

She waited, her breath in suspension, until she was sure he slept then straightened one leg and then the other preparatory to dropping from the end of the cart. The child in the corner, whom she had entirely forgotten, uttered a guttural sound. Instantly Ibn's eyelids snapped open. Abandoning her purpose Josephine changed her position and looked wonderingly at the girl who had betrayed her.

"Who are you?" she asked and when the girl did not answer, Josephine turned to Ibn. "Who is she?"

Copyright, 1936, George Agnew Chamberlain.

Tomorrow—"You're a Prisoner"

Pleasant HOMES

By Elizabeth MacRae Boykin.

EVERY ONCE in a while we stop and get very sentimental about the boarding house of not so long ago. It had its points, for all the abuse it's taken. It was sociable and hearty and served quite a need. But it wasn't nearly as home-like as it was supposed to be—that's why all the brigade of potential boarders now move into one-room apartments and go to housekeeping on their own. So the boarding house is all but gone from the scene.

The latest recruit is a young librarian who is buying colonial mahogany furniture . . . an occasional table that has sides that open up for dining . . . a secretary desk because it's really three pieces in one with the drawer space below, shelves above and desk compartment in between . . . four side chairs, two easy chairs, a studio couch and some occasional tables. The colors will be nice, too—blue, rust and lemon yellow. The rug is rust, the studio couch cover blue, the two easy chairs flowered, the walls and curtains lemon yellow, the draperies blue. Lamp bases and accessories will be copper.

Send a stamp for Miss Boykin's bulletin, "Budgeting the One-Room Apartment."

HOSIERY REPAIRS
Highest Quality—Lowest Price
One-Thread Run—15c.
Failed Threads—10c inch.
While-You-Wait Service
SOUTHERN STELOS CO.
613 12th St. N.W. NAtl. 9449.

50c Service
Helen Lee BEAUTY SALON
1106 Vermont Ave. N.W. ME. 8784

Over Arlington Memorial Bridge On Upper Alexandria Road
LITTLE TEA HOUSE
12 to 8
Unlimited Parking Space
Only 10-Minute Drive

Natural Relief for Rheumatism
Mountain Valley Mineral Water
From Hot Springs Arkansas
Carton—6 half-gallon bottles—$2.50
Plus bottle deposit. Single bottle, 70c
MAGRUDER, INC.
13th and M Sts. N.W. DI. 6350.

Reed's Daily Special $3.45
Complete
Genuine Hallowell Tonic Oil Wave, guaranteed to give you a beautiful lasting push-up wave. Regular price, $7.50.
"Dixie Girl" or Reed Shampoo that — with wave, $2.50 complete.
REED'S
929 F St. N.W. MEt. 9461

Wembdon Lavender

You who demand fine fragrance will want this refreshing true lavender

Rich in oils, scented with the true Lavender odor, Wembdon is the natural preference of those who desire the finer things in life. Its fragrance is as clean and crisp as an English garden in Spring.

Wembdon Lavender cologne, soap, powders, sachet and others are all really quite inexpensive.

Talc 35c, 65c
Bath Powder 85c
Sachet . . . 15c to $1.25
Cologne . 35c, 65c, $1.25
Water Softener, 45c to $1.35 (per box)
Soap . . . 45c to $1.00 (box box of 3)

THE NEW Jelleff's
1214-1220 F STREET

Western Tornado Rips Houses Apart

The Post is the only morning paper in Washington with Associated Press WIREPHOTO Service.

Associated Press Photo.

FLOOD DAMAGED STRUCTURES in Hartford, Conn., that building inspectors fear unsafe for occupancy are being posted. Naval Militiaman tacking on notice.

Associated Press Photo.

OPERA SINGER AT DUDE RANCH.—Marion Talley, pictured at a dude ranch near Palm Springs, Calif., where she is resting before starting work on her first movie.

Associated Press WIREPHOTO.

WINDSTORM DAMAGE AT MEMPHIS, TENN.—Huge water tank which was blown from its base atop three-story building plunged through to the basement and flooded the structure with thousands of gallons of water during recent tornado that caused havoc through the Southwest.

Associated Press WIREPHOTO.

"BLACK BLIZZARD" SPLITS HOUSE.—Although the home of John Roper at Rader, Mo., was occupied when tornadic winds swept through that section and broke the house cleanly in two, nobody was seriously injured.

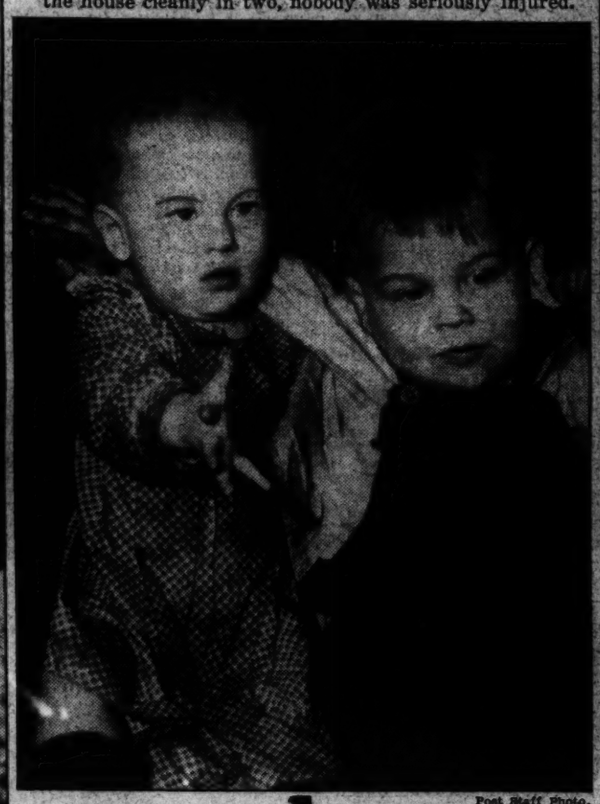

Post Staff Photo.

CONGRESSMEN HELPED THEM.—Helen Jean Parker, 17 months, and John Bruce Parker, 2½ years old, two of a needy family of seven for whom the hat was passed on the floor of House of Representatives yesterday when Representative Dunn, of Mississippi, collected $44. Their mother caused attention a year ago while nursing her baby in the House gallery.

Underwood & Underwood.

ARMY AIR CHIEF SEEKS MORE PILOTS.—Maj. Gen. Oscar Westover (right) as he appeared before the House Military Affairs Committee holding hearings on proposed bill to enlarge Air Corps of Army. He stated Navy and Marine Corps were getting most of young fliers, owing to more attractive inducements.

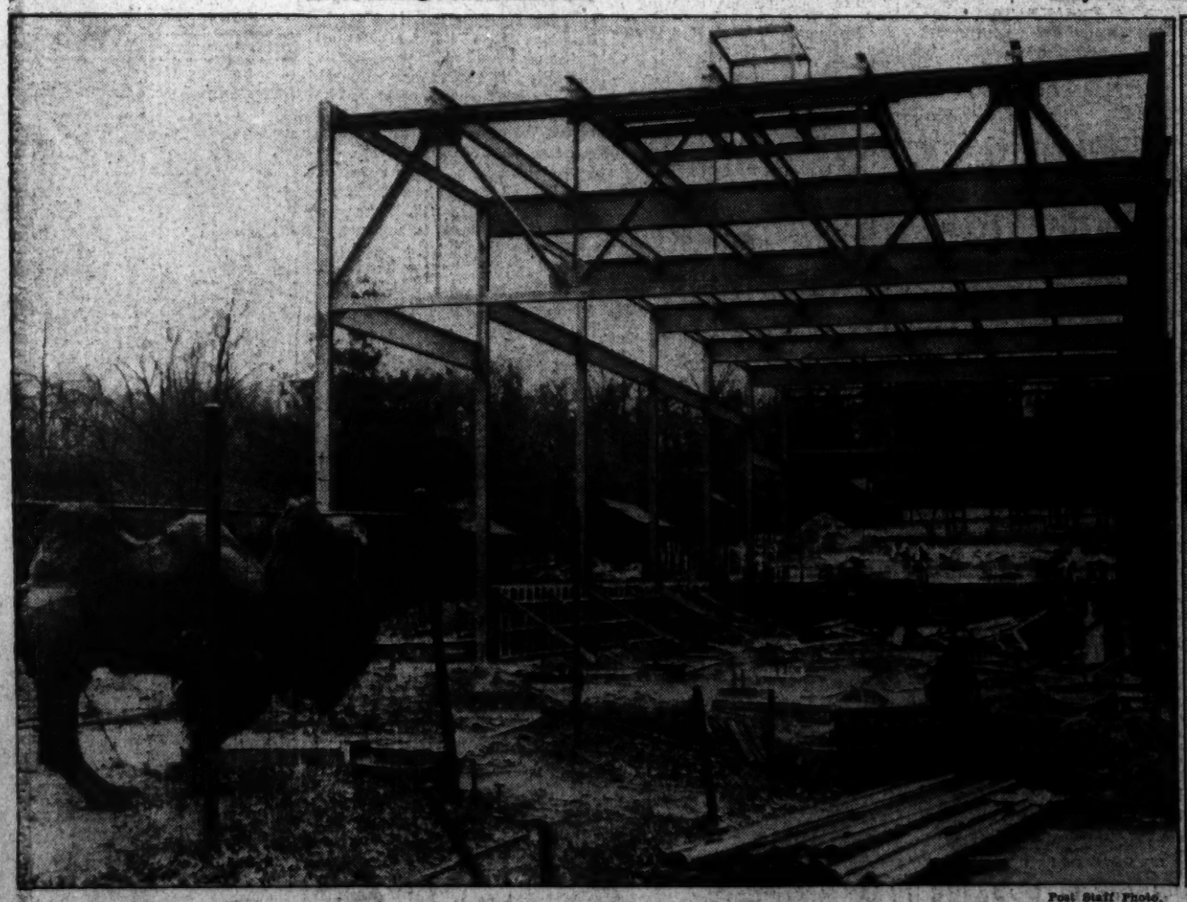

Post Staff Photo.

ZOO'S NEW ELEPHANT HOUSE.—The Bactrian camel appears to be calmly surveying progress on the new elephant house at the National Zoological Gardens. It is located on a hill opposite the mountain goat confines and is part of the construction for which PWA funds were made available.

Associated Press WIREPHOTO.

INLAND STATION FOR COAST GUARD.—At Louisville, Ky., where Coast Guard patrols the flooded Ohio Valley region in powerboats that were shipped by motor and rail. Rehabilitation work has been hampered since rises developed in that area.

City News
Sports

The Washington Post

Comics
Classified Ads

**** WASHINGTON: THURSDAY, MARCH 26, 1936 13

Fund Sought For Treating D. C. Drunks

Hazen Cites Arrest of Man 117 Times in Appeal to Congress.

Measure Proposes 'Cure' Building on Grounds Near Workhouse.

One man was arrested and sentenced to prison for intoxication 117 times between 1905 and 1935, Commissioner Melvin C. Hazen told the chairman of the Senate and House District committees yesterday in a report urging enactment of a bill to permit treatment of "drunks" in an effort to cure them.

The record holder for jail sentences for drunkenness extending over 30 years was arrested on an average once every three months. His case was one of seven cited by Commissioner Hazen.

Others cited were 25 arrests and convictions of one person between July, 1929, and November, 1934, an average of five times a year for five years; 28 times between November, 1931, and March 1935, an average of eight times a year for 3 1-3 years; 35 times between December, 1926, and April, 1935, an average of once each four months for seven years; 42 times between October, 1928, and February, 1935, an average of once each two months for eight years; 45 times between December, 1927, and September, 1934, an average of seven times a year for seven years; 68 times between March, 1919, and May, 1935, about four times a year for 16 years.

"It appears to the Commissioners," Hazen told the committee chairmen, "that in many instances these cases are social rather than criminal problems, the persons involved being afflicted not with a criminal tendency, but with habit in the nature of a disease, physical or mental.

"The Commissioners are of the opinion that an effort should be made for the treatment and possible cure for these individuals, and for that reason propose the attached bill.

"The bill provides that after a person has been convicted for has forfeited collateral) three times or more within a year the court may inquire into the question as to whether he is so addicted to the use of intoxicants as to justify his commitment for treatment, and if the court so determines may suspend sentence and commit the person to the Board of Public Welfare for treatment.

"The bill further provides that such persons shall be regularly brought before the court, at least once every four months, for inquiry by the court as to whether a cure is possible and is progressing. The purpose of this provision is to prevent indefinite commitment. The Board of Public Welfare is required to notify the court whenever any person thus committed is cured or rehabilitated in the opinion of the board. The board is authorized and directed to supply the necessary quarters, equipment, supplied and personnel for the administration of the act."

The bill carries authorization of an appropriation of $200,000 for construction of the drunk-cure farm. It would be located on land owned by the District adjacent to the District Reformatory at Lorton, Va.

The proposed expenditure would not be in conformity with the President's financial program, D. W. Bell, director of the Budget Bureau, reported.

Industrial Forum To Be Held Here

Meeting under auspices of the Catholic Conference on Industrial Problems at the Willard Hotel here Monday and Tuesday, Washington and Baltimore persons will hear talks on the subject by leaders of industry and labor. Government officials and economists. The regional meeting will be held under sponsorship of the Most Rev. Michael J. Curley, Archbishop of Baltimore.

The sessions will be open to all persons interested in economic problems. Discussions from the floor will follow the addresses. The sessions will be held at 10 a. m., 2 p. m. and 8 p. m. Monday and at 10 a. m. and 2 p. m. Tuesday, with a dinner meeting at 7 p. m.

The program will include discussion of the encyclicals on social and industrial problems issued by Popes Leo XIII and Pius XI.

Comdr. W. C. Barnes Will Be Bured Today

Commander William C. Barnes, U. S. N., who died Tuesday at Newport, R. I., will be buried today in Arlington Cemetery, the Navy Department announced. The funeral will be at 11 a. m.

Honorary pallbearers will be Commanders Ellis Stone, R. W. Paine, H. W. Hill, C. H. Cobb, R. M. Hinckley and R. H. English.

Fire Record.

March 25.

12:12 a. m.—804 Tenth street northwest, trash.

12:36 a. m.—Twenty-fifth and Minnesota avenues southeast, automobile.

1:46 a. m.—314-316 Fourteenth street northwest, shade.

2:40 a. m.—Marswood road entrance to Soldiers' Home, automobile.

3:57 a. m.—804 Rhode Island avenue northeast, automobile.

9:50 a. m.—Gainesville street and Bruce place southeast, dump.

2:20 p. m.—First and Portland streets southwest, brush.

3:26 p. m.—Thirty-fourth and Possenden streets northwest, brush.

5:51 p. m.—Near 4620 Michigan avenue southwest, grass.

6:46 p. m.—5404 Galena place northwest, gasoline.

6:59 p. m.—Fourth and W streets northwest, automobile.

19 G. W. U. Buildings Face Ban as Unsafe

Post Staff Photo.

Kappa Kappa Gamma Sorority girls of George Washington University read notice at their headquarters at 2024 G street northwest citing refusal of building inspector to issue occupancy permits because of failure to comply with regulations. Left to right, Nancy Williams, Ann Hill, Ann Veihmeyer, Kathleen Bulow, Dorothy Roudybush, Elizabeth Coale and Marjorie Stein.

Occupancy Permits Are Refused; Time Given for Remodeling.

Evacuation of 19 of 21 buildings comprising the George Washington University may be necessary if the structures are not remodeled to comply with District building regulations, it was learned yesterday.

The building nispector's office refused to issue occupancy permits after investigation showed 11 buildings that have been used for several generations have inadequate "secondary exits" — fire escapes. Other recommendations include closing of one basement, an addition to the stairs of another and rewiring in almost all of the ancient structures.

Hardest hit of all are the sorority houses. Permits for occupancy have been refused five of these and one fraternity. The girls who live in the houses will be evicted by the building inspector's office if the changes are not made shortly. In some of the more ancient houses almost complete remodeling will be necessary.

The sororities affected are Alpha Delta Theta, Kappa Kappa Gamma, Phi Sigma Sigma, Phi Beta Phi and Zeta Tau Alpha and the Alpha Pi Epsilon honorary home economics fraternity.

The fact that the buildings did not live up to the District building codes came to light when the university made application for occupancy permits recently. Although the buildings had been occupied for more than a quarter of a century by the university, no occupancy by the university, no occupancy permits were issued for them.

A reasonable time will be granted the school to make the necessary changes, it was stated at the building inspectors' office.

Abscess Blamed For Gooze Death

A death certificate was issued yesterday by Coroner A. Magruder MacDonald attributing the death of Charles Gooze, 29, Resettlement Administration economist, who died Monday, to an abscess and cerebral hemorrhage.

Gooze, who lived at 1428 Meridian place northwest, was found ill on the floor of a bathroom in the old Arlington Hotel, where his office was located.

He is survived by his wife, Mrs. Freda Gooze; his mother, Mrs. Goldie Gooze; four brothers and two sisters. The mother, brothers and sisters live at Detroit.

Firms to Be Canvassed On Job Insurance Tax

House-to-house canvass of all business establishments in Washington will be undertaken to discover which employers, subject to the unemployment compensation tax, have failed to make returns, John A. Marshall, executive director of the compensation board, announced yesterday.

The United States Compensation Commission estimates there are 15,000 employers subject to the tax. Marshall estimates only 5,000 employers have made returns for January and February.

Relief Keeps Up Nutrition Level Says McLester

Middle Class Adult Hit Hardest by Times, Says Medical Leader.

Dr. James S. McLester, president of the American Medical Association and professor of medicine at the University of Alabama, told the American Institute of Nutrition, meeting at the Willard Hotel yesterday, that the depression has had no major effect in lowering the food standards of the American people.

"There is no clear evidence," he said, "that any appreciable number of people have suffered a lack of nutritious foods, inferior to that of pre-depression days."

"It is surprising, the lack of any decrease in the amount of nutrition which the families of the unemployed received from relief in comparison with the amount received by the employed," he said, attributing this to the education and efficient work by relief agencies.

In striking contrast to this is the middle class, who come down from a higher standard of living.

"They are the real sufferers," said Dr. McLester. "They have given up food for their children and signs of economic hardships are more pronounced in the older people than the children, who have hardly been touched by the depression."

Dr. McLester said one significant fact was that no evidence of undernutrition in school children has been found, in contrast with widespread occurrence of this condition in many parts of Europe.

A reason for Junior's refusal to eat spinach was advanced by Dr. M. K. Horwitt and Dr. G. R. Cogwill, of Yale University.

They said that while the vegetable had a high content of iron, calcium and protein as shown by chemical analysis, only 40 per cent of the iron, 30 per cent of the calcium, and 68 per cent of the protein can be utilized by the human body. Also, hardly any part of the carbohydrate material in spinach can be utilized, they declared.

Dr. Adelaid Spohn gave examples of the way in which relief money was spent for foods. Rockford, Ill., was used as an example. Dr. Spohn was formerly connected with the Illinois emergency relief commission.

Awards Will Be Given In Poster Contest Today

Certificates will be presented to student winners of a poster contest at 4 p. m. today in the National Education Association Building, 1201 Sixteenth street northwest.

The contest was sponsored by the are department of the public schools, headed by Miss Ethel Bray, and by the District Congress of Parents and Teachers.

Judges included Felix Mahoney, cartoonist; Miss Ethel E. Foster, Western High School art teacher, and Mrs. Clinton Ward, parents and teachers art chairman.

What's Going On And Where

Today's Events.

Luncheons.

Phi Gamma Delta Fraternity, University Club, 12:30 p. m.

Phi Delta Theta Fraternity, University Club, 12:30 p. m.

Cornell Club, University Club, 12:30 p. m.

Kiwanis Club, Mayflower Hotel, 12:30p. m.

Cosmopolitan Club, Carlton Hotel, 12:30 p. m.

Meetings.

Carlton Hotel Bridge Club, Carlton Hotel, 8 p. m.

Washington College of Law Alumni, 2000 G street northwest, 8 p. m.

District of Columbia Federation of Women's Clubs, Raleigh Hotel, 4 p.m.

Federal Housing Administration, Wardman Park Hotel, all day.

Dinners.

Connecticut Avenue Association, Mayflower Hotel, 7 p. m.

Federal Bureau of Investigation, Mayflower Hotel, 7 p. m.

National Federation of Postoffice Clerks, Mayflower Hotel, 6:30 p. m.

Minnesota Alumni Association, Lafayette Hootel, 7:30 p. m.

Dances.

Missouri State Society, Shoreham Hotel, 8:30 p. m.

Samuel Gompers Lodge, Mayflower Hotel, 9 p. m.

A benefit bingo party is being given by Col. Jasper S. Pettit Auxiliary, UnRed Spanish War Veterans, at Chestnut Farms Dairy, Twenty-sixth street and Pennsylvania avenue northwest, at 8:30 p. m.

Cornerstone To Be Placed By Roosevelt

Program at New Interior Department's Home Is Set for April 16.

President to Use Trowel George Washington Wielded in 1793.

President Roosevelt will lay the cornerstone of the new Interior Building, first Government building to be authorized, designed and constructed under his Administration, on April 16, Secretary Harold L. Ickes announced yesterday.

He will use the trowel wielded by George Washington when he laid the Capitol cornerstone in September, 1793. It belongs to Washington Lodge, No. 22, A. F. & A. M., of Alexandria, over which the first President once presided as master. The relic will be brought to the exercises by a special escort.

Scheduled to begin at 11 a. m., the ceremonies will open with invocation by the Rev. Joseph R. Sizoo, D. D., pastor of New York Avenue Presbyterian Church. Frederic A. Delano, who, as chairman of the National Capital Park Planning Commission, helped determine the site of the structure, will preside and deliver the introductory remarks.

Delano will introduce his nephew, President Roosevelt, who will give a brief address. Secretary Ickes also will speak. The Right Rev. P. J. McCormick, acting rector of Catholic University, will pronounce the benediction. The Marine Band will play.

The building site is bounded by Eighteenth, Nineteenth C and E streets northwest. It will be connected with the department's present home by a tunnel. The old Interior Building will be retained, housing the Geological Survey, PWA, photographic laboratories and other units.

A $12,000,000 project, the new building, scheduled for completion next December, will accommodate 5,000 employes, have 2 miles of corridors, provide ample parking space in the basement and introduce something new in Federal building equipment—escalators.

Ministers Score Gambling Bills

By the Associated Press.

Delmar, Del., March 25.—A resolution scoring bills now pending before the Maryland Legislature for the legalization of various forms of gambling was unanimously accepted by the Wilmington Conference of the Methodist Episcopal Church this morning.

The resolution, presented by the Rev. J. J. Bunting, superintendent of the Salisbury District of the conference, pointed out that the bill, legalizing the "numbers" game, the installation of gambling devices at Ocean City, book-making, claw machine operation and dog racing was now pending, and requested "the Legislature of Maryland to defeat all these bills as destructful to the character of our young people and demoralizing to the youth of our State.

The sixty-eighth annual session of the conference opened this morning at 9 o'clock. Following the conference roll call, the Rev. J. R. Bicking was re-elected secretary of the conference. He has held the post since 1930. Other officers chosen were the Rev. J. W. Wooten, statistician; the Rev. W. H. Revelle, treasurer, and the Rev. E. H. Collins, postmaster.

Mrs. Johnson Heads Charlottesville Club

Charlottesville, Va., March 25.—Mrs. Harold Johnson was elected president of the Business and Professional Women's Club, at the March meeting held here last night, succeeding Miss Florence Buford, principal of the George Rodgers Clark Public School, who had held the office for two terms.

Other officers chosen were: Vice presidents, Miss Anna Decker and Miss Ashley Davis; corresponding secretary, Miss Isabella Burnet; recording secretary, Mrs. Laura Brunton; treasurer, Miss Mary L. Johnson.

Loudoun G. O. P. Named.

Purcellville, Va., March 25.—The Loudoun County Republican committee has elected the following delegates and alternates to the Eighth Congressional District Republican convention at Culpeper Thursday, April 2: C. M. Page, Mrs. Rosa Newman, F. D. Paul, N. C. Nichols, J. E. Divine, F. L. Piggott, L. P. Hickman, C. A. Virts, Claude Rhodes, J. V. Nichols, Shirley Piggott and A. M. Janney. Alternates, H. T. Pancoast, H. E. Piggott, Mrs. N. C. Nichols, Neal Dickinson, John Divine, Arthur Lawson, John Abel, Russell Sexton, Mrs. M. S. Reed, A. E. Lybolt, Shirley Fenton and H. B. Taylor.

Grotto to Honor Two.

Grand Commander Night will be held at Kallipolis Grotto this evening. At this time two grand commanders — Arthur M. Poynton, of Washington, and William M. Brown, of Virginia — will be honored.

Band Concert.

Soldiers' Home Band Orchestra, Today, Stanley Hall, 5:30 P. M.

March, "Our Sammies" ..... Vandersloot
Overture, "Midsummer Night's Dream." ..... Mendelssohn
A fairy suite, "Cinderella" ..... Kosmer
(a) "By the Hearth."
(b) "Godmother."
(c) "The Court Ball."
(d) "Royal Nuptials."
Scenes from the opera, "The Daughter of the Regiment" ..... Donizetti
Novelty, "A Bag o' Bones" ..... Mills
Waltz, "Down by the Meadow Brook." ..... Wendling
Finale, "On the Avenue" ..... Will Pierson
"The Star-Spangled Banner."

Copeland Hits Mass System In Education

Military Schools Are Told Plan Works Hardship on Students.

Other Speakers Pharse Work of R. O. T. C. and Urge Its Continuance.

Speaking at a dinner of the Association of Military Colleges at the Hotel Mayflower last night, Senator Royal S. Copeland, of New York, called for greater attention to the individual in education.

Mass education, he said, was all right for intelligent students, but failed miserably in developing character in the less gifted. The Senator lauded the R. O. T. C. as a means of developing proper respect for authority and willingness to obey.

Juvenile delinquency, he said, is the greatest problem the country has to fca ydeota has to face today. To combat it, he proposed that the public schools pay more attention to "attitudes" and less to "aptitudes."

Movements against the R. O. T. C. and against the appropriation for the maintenance of the Army, the Senator termed subversive. He said that the Army appropriation makes for peace and not for war.

Senator Ryan Duffy, of Wisconsin, another speaker, assailed the public school system for "boondoggling" and deplored attitudes prevailing in some groups throughout the country which make it "impolite to be patriotic."

Representative Robert Ramspeck, of Georgia, ni a biref speech, urged that the national defense be properly maintained and that sufficient appropriations be made for the R. O. T. C. and the C. M. T. C.

Terming the R. O. T. C. the "rock-bottom" base of the national defense system, Representative John J. McSwain, of South Carolina, told how he had urged passage of the Thomason bill to build up the officer personnel of the Regular Army from the College Training Corps.

Ex-Printer Dead; Poison in Room

Charles Vermeule, 85, a retired Bureau of Engraving printer, was found dead in his room at 1315 Twelfth street northwest yesterday. A half-filled bottle of poison was in the room, police said.

The body was discovered by his landlady, Mrs. Hattie Stephin. An Emergency Hospital physician said Vermeule had been dead about 36 hours. Coroner A. Magruder MacDonald ordered the body to the Morgue for an autopsy.

Detective Sergt. John W. Wise, of the Homicide Squad, said Vermeule had separated from his wife last Friday. The man had been drinking heavily, Wise said. Vermeule is survived by his widow and one daughter.

Mrs. Boucher's Death Declared Suicide

Coroner A. Magruder MacDonald yesterday issued a certificate of suicide in the death of Mrs. Edith C. Boucher, 38, who was found dead in her apartment at 1910 Kalorama road northwest Monday. Police said sentimental reasons, which they have been unable to learn, apparently were the cause of the woman taking her life. Mrs. Boucher was found lying in the reception hall more than six hours after she had turned on four gas jets and lay on a divan.

McKinley Funeral To Be Held Today

Funeral services will be held at the Hanlon funeral home this afternoon for Joseph B. McKinley, of 1213 Thirty-fourth street northwest. Mr. McKinley, who was 63, had for many years been a nightwatchman at National Catholic School. Surviving are his widow, a stepdaughter, Mrs. Milton Redmond, and a grandson, Arthur Redmond. Burial will be in Cedar Hill Cemetery.

Mayor, Council Elected At Moorefield, W. Va.

Special Dispatch to The Post.

Moorefield, W. Va., March 25.—A new mayor, recorder and majority of the five-seat council were elected at the annual election here yesterday.

J. Harry Dolan, who was defeated last year by Maj. W. C. Calhoun, was elected by a vote of 333 to 291.

Miss Lottie Lakin won the recordership from a field of five women candidates.

William J. Teets and Herman Sions, both members of the council last year, and Roy Vetter, Foster Arnold and Dr. J. M. Harman were elected to council.

Calhoun, defeated this time, has been mayor for four years. The election is the second held since

Money Can't Buy Better Teeth

Plates, $10, $12 and $20.
Plates Repaired While You Wait.
All Work Done by My Own Laboratories.
No Long Waiting. No High Prices.
CROWNS AND BRIDGE WORK
$5 $5
Extraction, $1—By Gas, $2.
Dr. SMATHERS
DENTAL SPECIALIST
638 I St. NW.
Over Riggs National Bank.
Seventh and Eye Streets N.W.
Hours, 9 a. m. to 6 p. m. Ph. MEt. 9620.

Youths' Snake Prank Routs Women at Zoo

Boys Seized, Then Freed, Reptiles Are Given 'Life Terms.'

Unlike Eve, seven women ath the Zoo yesterday did not stop to listen to the conversatinos of two snakes.

These were not snakes behind the glass of the reptile house, but were wiggling specimens in the hands of a group of boys.

Not that the snakes had anything to say, but the boys did. It was "see" as they rushed up to the women with the two garter snakes in their hands.

The women saw, and did not linger. In telling their story to police, one of them said she almost fainted.

The police, in the person of Policeman James Mills, corralled both boys and snakes, charging the boys with disorderly conduct and sentencing the snakes to life imprisohment in the reptile house.

It seemed that the boys had caught their prizes in the grass and merely wanted to exhibit them as a sort of sideshow to the regular Zoo attractions.

When the women learned of the innocence of the snake-charmers' designrs, they asked the police to drop the charges. The police consented.

Zoo Projects Inspected.

Troupers and officials of Hamid's Circus, which this week is giving performances at the Shoreham Hotel for the benefit of the Children's Hospital, yesterday informally inspected five new PWA projects at the Natoinal Zoological Gardens after a luncheon given by Dr. William Mann, diretcor of the Gardens.

The projects are a new elephant house, a small mammal house, a wing to the bird house and a central steam-heating plant in conjunction with an underground electrical system.

"The wing to the bird house will be officially opened about July 4, Dr. Mann said, and the elephant house will be opened Thanksgiving Day, and the small mammal house about Christmas.

"I believe this building here will stimulate similar building in zoos throughout the Naton, as it will set a precedent," he said, and added, smiling, "You know, zoos everywhere watch what we do here."

Two in Wilson Case Ask Venue Change

Pleas for change of venue in their trials on charges of first-degree murder in the "mistaken identity" murder of Allen B. Wilson, newspaper route carrier, in front of the home of Edward ("Mickey") McDonald, gambler, were filed in the Rockville Courthouse yesterday by Albert McDermott, alias John ("Slim") Dunn and Albert Sutton.

The men, who possibly face the death penalty, were represented by their respective attorneys, Dorsey K. Offutt and Secretary of State Thomas Dawson.

Their trials were to begin March 30, and it is understood the venue pleas will be argued at that time. The prisoners now are being held in the District Jail under special guard.

Wilson fell before a volley of bullets, fired from ambush, as he was about to deliver a newspaper early in October, 1934.

Board Will Consider 12 Pleas for Parole

Applications for parole of 12 District prisoners will be considered at a meeting of the Parole Board to be held tomorrow at the District Reformatory at Lorton, Va.

Those whose applications are to be considered are: Harrison Gray, James Clark, Frank Pape, John Midolo, Peter Thomas Pape, Thomas Ryan, John McKeen Kirk, Benjamin Pruitt, Wesley E. Smith, Sidney Davis, Charles H. Johnson and Wallace B. Brownley.

Post Staff Photo.

Park Policeman James Mills and snakes.

Labor Hearing Told of Threats To W. V. & M. Co.

Warned of Strike After Dismissal of Drivers, Says Official.

Anonymous telephone calls, which warned that union drivers of the Washington, Virginia & Maryland Coach Co. planned to go on a strike late in February, and that some of the drivers intended to drive an empty bus to the top of Cherry Hill and start it toward destruction, were recalled by Howard Englund, superintendent of the company, at a national labor relations board hearing yesterday afternoon.

Englund appeared for the company. The bus line is accused of discrimination against a union of its drivers by dismissing 20 of its 50 members shortly after the union was organized.

On cross-examination by Jacob Blum, board council, Englund admitted he could not trace the phone calls.

Yesterday morning 13 dismissed employes of the line testified pressure was brought to bear on them to quit the union before they were dismissed.

George Wilsey, a foreman, dismissed him because he signed an application for membership in the union, Philmore Frederick, a mechanic's helper and brother of the union's secretary, testified.

Robert T. Smith, a service man, was another who accused the company of letting him out because he was in the union.

"You fellows started something, but I got hold of it before it amounted to anything," Smith said Englund told him.

For seven years a greaser, James Atwell testified he joined the union February 28, and was fired March 6.

"You're going to get it too," he said Wilsey told him. "You better go in and get your money."

Woman Cab Driver, Ill, Delays Operation to Pay Boys' Board

A young woman cab driver who delayed an appendicitis operation to feed her children will enter George Washington University Hospital today.

The patient, Mrs. Lillian Botkin, 38, of 1445 N street northwest, known to intimates as "Happy Lillian," continued to drive her "hack" while ill so she could pay the board bill of her sons, Robert, 13, and Grover, 11.

"It has been a littel bit had," she confided last night as she forced a characteristic grin.

I couldn't drive but an hour or two a day because of the pain, but I had to stay with it as long as I could.

"The doctor says I'll be in the hospital about three weeks. I hope my fares won't forget me while I'm away, because I sure am going to need the money when I get out."

She will pay part of her hospital bill while the rest will be provided by the Community Chest.

"My hack," she added, "isn't what it used to be. I am going to get a paint job for it while I'm in bed. I hope I can run it another year.

"By that time I may know enough about typing to get a job in an office. I'm going to McKinley High School at night, you know, to try and learn a little something."

Mrs. Botkin, a divorcee, emphasized she has not been on relief.

SEA FOOD
ALways Fresh - Never Frozen

HICKORY COALS set free their flavor by Olmsted's Own Way of Broiling!

Finest Potomac Rockfish
Roe Shad—sweetest meat
Enticing Shad Roe
Sea-size Bluefish
Halibut and Salmon Steaks

NEW! Oyster Stew, Oyster Fry, Fried Shrimps—the Olmsted method has no counterpart for increasing the tastiness of all three!

OFFICIAL AAA RESTAURANT Recommended by Ask Mr. Foster Travel Service
Olmsted Grill
1336 G St. N.W.

Rep. Jenckes Is Criticized For Charges

Colleagues on House District Committee Score Red Accusations.

Decline to Let Her Recall Testimony; Sisson Bill Scheduled.

Severe criticism of the conduct of Representative Virginia . Jenckes (Democrat), of Indiana, in making blanket charges against the Board of Education during the recent Sisson bill hearings, without submitting supporting evidence or allowing herself to be cross-examined, was expressed yesterday by her colleagues on the House District Committee.

The committee not only refused to withdraw its opposition to Mrs. Jenckes' request that the Blanton sub-committee hearings be inserted in the record of the legislative subcommittee inquiry, but several members objected to her secondary proposal that she withdraw her testimony entirely from the transcript.

Suggestions were made that the Indianian be called before the subcommittee for cross-examination, but Mrs. Jenckes indignanly declared afer the meeting that she would not appear as a witness unless she is subpenaed.

Other committee members expressed the belief there will be no further hearings and that the Sisson bill to repeal the anti-red rider, barring the teaching or advocacy of communism i nthe public schools, wll be brought up n the House on April 27, the second District day of next month.

Rent Bill Has Priority.

Priority of the Ellenbogen rent commission bill, againstw hich Representative Thomas L. Blanton has been filibustering, will prevent earlier consideration. Chairman Norton, of the House District Committee, expressed the opinion that Blanton's filibuster is designed to delay the Sisson bill vote as long as possible.

The District Committee decided to report favorably three bills, although it is uncertain when they may be brought up in the House. They are:

The magistrate courts bill, which proposes to set up four magistrates in police precinct stations to handle minor traffic offenses, with amendments.

A measure to license beauty shops and to place them under control of a board of cosmotology and hairdressing.

The bill to merge the Washington and Georgetown Gas Light companies and to authorize the issuance of additional stock under supervision of of the Public Utilities Commission.

Mrs. Jenckes Starts Row.

Mrs. Jenckes herself started the row over her testimony when she asked the committee to reconsider its ban on inclusion of the 288 pages of testimony before the Blanton sub-committee in the transcript of the education sub-committee hearing.

When members immediately objected, she said she would withdraw all her testimony. Representatives Schulte (Democrat), of Indiana, and Short (Republican), of Missouri, immediately objected.

"There was a blanket indictment against every member of the Board of Education being a Communist," said Schulte. "That's a very serious charge, and I believe there should be another hearing at which the lady from Indiana can be given an opportunity to support her charges."

Chairman Norton, epresentative Ellenbogan (Democrat), of Pennsylvania, and Representative Quinn (Democrat), of Pennsylvania, all voiced objections to including the Blanton hearings in the Sission bill transcript.

Bar Urges Reforms For Juvenile Court

Proposed legislation to modernize procedure in Juvenile Court was indorsed last night by the Women's Bar Association.

The organization suggested amendments to require five years' experience as a lawyer before the District Supreme Court for future Juvenile Court judges and to make jury trials mandatory in cases involving felonies.

Several other amendmtnts drafted by the corporation counsel's office also were approved.

!

Good Morning

Little things make a big impression in your Spring wardrobe. Handkerchiefs, suspenders, jewelry. Our accessories are really styled and you'll enjoy the way in which they complete the Easter picture which you present. Select your entire Easter wardrobe in this one store, be assured of style harmony, and receive real value.

Meyers MENS SHOP 1331 F STREET

"Tobacco Road" Is Among Bookings That Will Continue Drama Season Until June

Noted Play Is National Bill Week of Apr. 5

Henry Hull in Star Role; Famous Team Is Ended; Amusement News.

By Nelson B. Bell.

This column has harped away with great frequency, and at some length, during recent weeks upon the obvious fact that this has been the most noteworthy season of the so-called legitimate drama Washington has been privileged to enjoy since the economic debacle of 1929 put its withering blight upon all manner of commercial enterprises. This contention is being borne out, not only by volume of patronage at the box-office, but by the extension of the period of the National Theater's roadshow bookings far later into the spring and early summer than has been the case in years.

Bookings at the National already reach in a solid line to the last week in May, with a considerable likelihood that they will be carried even beyond that. Included among these attractions are one picture and some of the traditional theater's most distinguished works. To be definite about it, the forthcoming offerings in the Capital's only theater devoted to the drama of bone and sinew are as follows:

Next week, as announced elsewhere on this page, Burgess Meredith and Margo in Maxwell Anderson's "Winterset;" April 5, "Tobacco Road;" April 13, Walter Hampden in repertoire; April 19-26, M-G-M's film production of "The Great Ziegfeld," for a fortnight's booking; May 4, Mme. Alla Nazimova in "Ghosts;" May 11-18, for another two-week engagement, Alex Yokel's "Three Men on a Horse."

Others Are Possible.

Beyond that are such possibilities as "Ethan Frome" and others of the foremost of the current Broadway hits.

The engagement of "Tobacco Road" is a bit disappointing by reason of its brevity. Here is one of the most famous plays of this generation—an honest, realistic and compelling reflection of a phase of actual life as it is lived in certain authentic sections of these United States. This is one of the plays that should have been made an exemplification of the producers' intention to make the National Capital a two-week stand for the foremost of the theater's offerings.

On Tuesday night of this week, "Tobacco Road" passed its 1,000th performance in New York, taking third place among the long-run plays that hold the Broadway records. The two that have exceeded it in longevity are "Abie's Irish Rose," which ran to a total of 2,532 Broadway performances, and Frank Bacon's "Lightnin'," which compiled a total of 1,291. The current hit may yet catch one or the other, or both, of these marks since it is still going strong among the present Manhattan leaders at the box-office.

Strong on the Road.

Furthermore, "Tobacco Road" has compiled an enviable run record on the road, having played three weeks in Pittsburgh, not so good a "show town" as Washington; two weeks in Baltimore—a first week and a later return engagement, both to large returns—seven weeks in Philadelphia and 20 in Los Angeles.

Partial atonement for this city's skimpy booking already has been undertaken. "Tobacco Road" will open at the National on Sunday night, April 5, will play three matinees, instead of two—Wednesday, Friday and Saturday—and then will continue through the following Sunday night, April 12.

From Washington, the play will go direct to Boston for a run, opening in the Hub on Tuesday, April 14.

There is, after all, as we have remarked before, some balm n Gilead.

The theater's current prosperity extends into fields beyond that of the strictly "legitimate" activities of the art of Thespis. Down on Ninth street, that Chesterfieldian Beau Brummel of burlesque and the sports arenas, Old Col. James Jeremiah Lake, reports a similar reign of those justly celebrated "good old days." His season, according to present plans, will extend into June.

If the good Col. Lake can maintain the standard of this week's offering, presented by Frank X. Silk and his "Silk Stocking Review," he might as well remain on top until the Fourth of July. This week's Gayety show is one of the greatest laughing hits of the season and is graced by some of the most pulchritudinous of the Independent Burlesque Association's feminine charmers.

A personal nomination for the most provocative of the brunette hair-mussers, handkerchief-snatchers and cheek-patters—when she leaves the rostrum and goes down into the audience for her first number—would be that ebullient and raven-haired siren, Mimi Lynn. As good as 8 to 5 that in at least one respect Louise Stewart will not be able to top her next week.

"Idiot's Delight" Clicks.

According to a wire message from one of this department's finger-in-the-wind operatives who transmits his findings through the facilities of the Associated Press, Alfred Lunt and Lynn Fontanne are a Broadway hit in Robert E. Sherwood's new play of "Idiot's Delight," which had its premiere in the National Theater here a fortnight ago.

Percy Hammond, the erudite word-painter of the New York Herald Tribune, said in part: "My guess is that 'Idiot's Delight' is the best of the entertainments of a season that has done pretty well by the drama-lovers."

Brooks Atkinson, the profound commentator of the New York Times, had this to say, among many other blithe and flattering things: "Mr. Sherwood's love of a good time and his anxiety about world affairs result in one of his most likable entertainments. Mr. Lunt has declared another holiday for his cheap-mannered hoofer . . . and Miss Fontanne also puts on the flamboyant mantle."

Odd that both should refer to "Idiot's Delight" as an entertainment, instead of a play.

The team of Clark and McCullough, one of the theater's most hilarious partnerships, is no more.

Paul McCullough, who was the "feeder" for Bobby Clark, and who is reputed to have written a great deal of their material, died yesterday in Medford, Mass., of self-inflicted razor wounds. McCullough, who was 52 years of age, is reported to have snatched a razor from the hand of a Medford barber last Monday and to have slashed his throat, wrists and arm before he could be restrained. He had been ill for some time.

Both he and Clark were born in Springfield, Ohio, went on the stage together and had been teammates for more than 30 years. They graduated from burlesque to become two of the foremost comedians the Broadway stage could boast, along with Leon Errol, Bickel and Watson, Don Barclay, Lester Allen and a score of others who also sprang from burlesque.

"The Lid's Off."

Harvard University's Hasty Pudding show, "The Lid's Off," which will be seen for a single performance in the National Theater on Sunday night, is a musical comedy depicting the hilarious and fast-moving developments at a typical Long Island house party.

John Develin, a talented lad from Texas, is the star of the show, combining an unusual aptitude for tap dancing with a difficult juggling routine. Other dancing stars in the cast include Cammann Nerberry, of Grosse Point, Mich.; Benjamin Welles, with a rumba specialty, and Arnett MacKennan, who, with Welles, does a sensational Apache number. Incidentally, Welles is composer of "Don't Tell Miguelo," the music to which the rumba is danced.

"The Lid's Off" is reported to abound in catchy musical numbers, some of which already are being heard over the air waves. In the score will be found such tricky things as the swing tune, "Zula Lula," "This Is the Night," "Lock Your Heart," "Play Some Music" and "Never a Day," the last-named song sung by Lawrence Davis.

Bearers of Noted Names.

The roster of principals and chorus fairly bristles with "names"—not of the theater, but of other distinguished walks of life. In the cast are Gaspar C. Bacon, jr., Marshall Field, 3d, William M. Hunt, Francis A. Goodhue, Henry Lyman, jr., David Barber and Donald McKellar.

The final touch is lent the production by the boys and "girls" of the "merry-merry." They are said to function like a perfectly adjusted machine, thanks to the coaching of William R. Holbrook, former dancing partner of Barbara Newberry and Harriet Hoctor. The line-up: Ethan Allen Dennison, Joseph W. Valentine, John M. Graham, John A. Roosevelt, son of the President and Mrs. Roosevelt; F. Lee H. Wendell, F. A. Wendell, F. H. DeLone, Donald Rowell, W. Grosvenor Davis, George F. Baker, William Pier, B. T. Riggs, Harry Stimpson, Charles S. McVeigh, Gilbert E. Jones and James A. Ford.

Sets and costumes are by John LaFarge, Theodore Osbourne and Arnett MacKennan. Tickets may be obtained through the Harvard Club of Washington.

The advance sale of tickets for the Columbia Players' April 1 and 2 performances of "Nellie, the Beautiful Cloak Model," has been so heavy that the Players today announce an extension of the engagement through Friday, April 3, in Pierce Hall, Fifteenth and Harvard streets, northwest. A few tickets for April 1 and 2 are still available at the Willard Ticket Bureau. Tickets for the April 3 performance will be available at the same place as soon as the printer can run them off. In the meantime, Oliver Anderson, business manager, 3617 Legation street northwest, is booking reservations for all three nights.

Meredith Will Watch.

One is led to believe that when the Harvard Hasty Pudding show is put on at the National Sunday night, to back track briefly, Burgess Meredith, star of Maxwell Anderson's "Winterset," opening on the same stage the next night, will be down front as guest of my nimble young afternoon contemporary, Mr. Edward de Selding Melcher, himself a former member of the Hasty Pudding acting forces.

Furthermore, it is being hinted about that the entire troupe will be luncheon guests at the White House on Sunday afternoon—an eventuation that seems entirely reasonable and proper under the circumstances.

Old-Saws-Reset Note.

The test of the Pudding evidently is in the eating—and where—no fooling!

Gets Down to the "See" With Ships!

This aquatically minded young woman with the beautiful eyes, of course, is Joan Blondell, versatile blonde film star, who evidently has been roused to action by the Queen Mary's ocean-going tests. More important, perhaps, is the fact that the pulchritudinous Miss Blondell will be seen on the screen at the Earle Theater, beginning tomorrow, in an item known as "Colleen," a Warner musical, enlisting the services of an impressive cast. It is not certain whether Joan will be wearing her sea-going costume, pictured above, or not.

Belasco

"THE PRIVATE LIFE OF HENRY VIII." United Artists release of the London Films picturization of a story by Lajos Biro and Arthur Wimperis, with scenario by Mr. Wimperis, starring Charles Laughton, supported by Merle Oberon, Wendy Barrie, Elsa Lanchester, Binnie Barnes, Everley Parr, Robert Donat, Claude Allister and Franklin Dyall. Produced and directed by Alexander Korda. Reviewed Wednesday afternoon (revival) by W. A. Whitney.

In the fall of 1933 London Films sent to the United States, to be distributed through United Artists, a picture which set a new standard for British screen entertainment. Yesterday, after a lapse of 28 months, that picture again was unspooled with the result that "The Private Life of Henry VIII" still maintains its firm hold on motion-picture immortality.

Prior to that memorable time, if memory serves correctly, Charles Laughton, while being recognized as an actor of merit and accomplishment, had not attained that eminence which he achieved as a result of his impersonation of the much-married Henry.

While Mr. Laughton dominates each successive foot of film, those five ladies involved in the private life—Catharine of Aragon, wife No. 1, is passed over with only titular mention—add a charming fillip to the narrative.

Henry's Helpmeets.

With Merle Oberon, as Anne Boleyn, beheaded; Wendy Barrie, as Jane Seymour, dying almost in childbirth; Elsa Lanchester, as Anne of Cleves, agreeing to a divorce on her wedding night; Binnie Barnes, as Catharine Howard, beheaded for alleged infidelity, and Everley Parr, as Catharine Parr, the story is amply studded with players who are admirably suited to the several parts.

Robert Donat, since 1933 risen to stardom, is seen throughout the picture, as Thomas Culpepper, whose friendship for Queen Catharine II (Lady Howard) leads to his and her downfall. Claude Allister is Cornell and Franklin Dyall does Thomas Cromwell, court attaches.

In place of the announced "Frankie and Johnny" satire played by Mr. Laughton and Miss Lanchester, there holds over "Bolero," a cinematographic fantasy accompanied by the Ravel number played by an anonymous group of French musicians from the score arranged by Arturo Toscanini.

A release of Pathe News, supplemented by a "special" showing the effects of the floods in Hartford, Springfield, Binghamton, Wilkes-Barre, Wheeling, Marietta, Johnstown and Pittsburgh, rounds out a program of superlative merit.

Film Table

Palace—"Modern Times," at 12:10, 2:30, 4:50, 7:10 and 9:30 p. m.

Earle—"Brides Are Like That," at 11 a. m., 1:30, 4:20, 7:10 and 10 p. m. Stage shows at 12:25, 3:20, 6:10 and 9 p. m.

Loew's Fox — "Everybody's Old Man," at 11 a. m., 1:35, 4:25, 7:10 and 10 p. m. Stage shows at 12:45, 3:35, 6:20 and 9:10 p. m.

Belasco—"Private Life of Henry VIII," at 12:18, 2:17, 4:16, 6:15, 8:14 and 10:13 p. m.

Metropolitan — "Story of Louis Pasteur," at 11:10 a. m., 1:15, 3:20, 5:20, 7:25 and 9:30 p. m.

Columbia — "Anything Goes," at 11:40 a. m., 1:40, 3:40, 5:40, 7:40 and 9:40 p. m.

RKO-Keith's—"Follow the Fleet," at 11:44 a. m., 2:13, 4:42, 7:14 and 9:40 p. m. "March of Time," at 11:22, 1:51, 4:20, 6:49 and 9:18 p. m.

Tivoli—"Rose Marie," at 2, 3:50, 5:45, 7:40 and 9:30 p. m.

Ambassador—"The Ghost Goes West," at 6:15, 8 and 9:50 p. m.

Little—"Barretts of Wimpole Street," at 11:00 a. m., 1:15, 3:25, 5:27, 7:33 and 9:39 p. m.

Anderson Play Features Next Week's Drama

"Winterset" Major Living Theater Piece to Rival Roster of Films.

Guthrie McClintic's production of "Winterset," latest play from the prolific and pungent pen of Maxwell Anderson, comes to the National Theater for an engagement of one week, beginning next Monday night. "Winterset" tells the story of a legal murder. In an evil slum street underneath a towering arch of the Brooklyn Bridge, the playwright's people go furtively about their sinister business. Almost everyone concerned in a 15-year-old pay roll robbery, for which an innocent man was executed, come together. There are the son of the victim, the man who really committed the crime, an eyewitness to the crime and, finally, the sentencing judge, demented by his own verdict, joins the group. From this situation, Mr. Anderson has built the climax of his play. The principal roles are played by Burgess Meredith and Margo, the briefly named young Mexican actress, who is featured; Lee Baker, Myron McCormick, Theodore Hecht, Harold Johnrud, Abner Biberman, Anatole Winogradoff, Eva Langbord and many more. Jo Mielziner's settings are an imposing feature of the drama. There will be the usual Wednesday and Saturday matinees.

• • • •

"Colleen," the screen feature opening tomorrow at the Warner Brothers Earle Theater enlists the services of an unusual cast. In the six pivotal roles of this music-and-dance film will be seen Dick Powell and Ruby Keeler, Jack Oakie and John Blondell and Hugh Herbert and Louise Fazenda. Paul Draper, foremost of the tap-dancers, appears in the cast and has several solo numbers as well as team dances with Miss Keeler. The production is one of the Warners' most elaborate of the season. On the stage, the chief feature of the vaudeville bill will be supplied by Paul Lukas and company in a playlet bearing the title of "Romantic Interludes." Other casts will complete the program.

• • • •

Myrna Loy, Robert Montgomery and Reginald Owen are the principal players in "Petticoat Fever," Metro-Goldwyn-Mayer screen version of the stage play by Mark Reed, to be seen as foremost film feature of the bill at Loew's Fox Theater for the week beginning tomorrow. The story concerns a burning romance, in the icy wastes of the Arctic. On the stage, Herman Timberg and his funmakers will supply the headline attraction. Among those who will appear are Herman, jr., Audrey Parker and Leo Chazel, with the elder Timberg. Songwriters on Parade, featuring five tunesters; Jack Powell, percussionist, and Mae Wynn and Zella and company complete the bill.

• • • •

"The Barretts of Wimpole Street," the M-G-M film version of Rudolf Besier's famous play in which Katharine Cornell appeared with such signal success on the stage, is being revived for the last half of the current week at the Little Theater, with Norma Shearer, Charles Laughton, Maureen O'Sullivan and Frederic March heading the cast. "The Barretts" engagement will begin today and continue through Saturday.

• • • •

Charlie Chaplin will continue a second week at Loew's Palace Theater in his latest feature comedy, "Modern Times." One of his most amusing comedies, "Modern Times" abounds in convulsingly funny sequences in all of which Chaplin is the central figure, ably and sympathetically supported by Paulette Goddard and a cast of the star's old-time associates. The short subjects also will be held over.

• • • •

Paul Muni, Josephine Hutchinson, Fritz Leiber, Donald Woods, Anita Louise, Porter Hall, Henry O'Neill, Dickie Moore and the other members of the cast of "The Story of Louis Pasteur" will continue to occupy the screen at the Metropolitan Theater through a second week in which this admirable biographical drama will continue the chief feature of the bill. The auxiliary attractions also are being retained.

• • • •

At the Columbia Theater for the week beginning tomorrow, the major screen offering will be the Metro-Goldwyn-Mayer production of "Wife Versus Secretary," in which the principal roles are impersonated by Myrna Loy, Clark Gable and Jean Harlow and which already has enjoyed a previous F street engagement. The feature will be supplemented by short sound subjects and newsreel.

• • • •

RKO Keith's Theater announces the fourth week of Fred Astaire and Ginger Rogers in "Follow the Fleet," beginning tomorrow. In this sprightly subject, the co-stars are supported by Randolph Scott, Harriet Hilliard and a large cast. Short sound subjects and Pathe News augment the feature.

• • • •

For the week beginning with the usual Sunday matinee, Col. James J. Lake announces Louise Stewart, said to be more beautiful than Ann Corio, as the guest artist of the burlesque bill at the Gayety Theater, in conjunction with Edna "Hotcha" Dee and her "Stolen Sweets" company. Miss Dee customarily is attraction enough to pack the house unaided — so Miss Stewart must be good.

AMUSEMENTS.

TODAY 4:45 p. m. in Constitution Hall
NATIONAL SYMPHONY
HANS KINDLER, Conductor.
Schubert "Unfinished" Symphony.
Mozart "Eine Kleine Nachtmusik;" works by Bach, Satie-Debussy, Weinberger.
Tickets: 50c to $2.50. Box-office, Julius Garfinckel & Co. Store. Na. 7730.
C. C. Coppel, Manager.

IT'S SMART TO VISIT THE BELASCO
NOW
Charles LAUGHTON · OBERON · Robert DONAT
in The Private Life of HENRY VIII

The Bartfield Players Score In Tragic Tale

Offer "Romeo and Juliet" Before Largest Crowd of Amateur Season.

"ROMEO AND JULIET." The Bartfield Players present the tragedy in three acts and 16 scenes by William Shakespeare, staged under the direction of Howard Whitfield, with costumes by Christine Stewart; scenery by Mr. Whitfield. In the auditorium, Theodore Roosevelt High School. Reviewed Wednesday evening by W. A. Whitney.

The perfection that is born of practice was again manifest last evening as the Bartfield Players presented once again their version of Shakespeare's immortal "Romeo and Juliet" before an audience of about '00—one of the largest ever to attend a local production—in the auditorium of the Theodore Roosevelt High School last night.

In their earlier version the Players were none too happy in their efforts, but last night the group hit a stride which put over the powerful yet gentle drama of consuming love and gave the majestic lines an understanding reading, even though in translating the words into action some of the visual effects were lost.

As Romeo, Howard Whitfield turned in his best effort to date in this part, being amazingly free from the Hamlet influence that marred his earlier interpretations. Still lacking somewhat in a convincing depiction of the grand passion, Mr. Whitfield, nevertheless, was decidedly more than adequate in the part.

Others Who Scored.

Edythe Lazaroff Goldman was Juliet, giving the part an enthusiastic reading and especially rising to moments of tremendous effect in her hysterical outbursts, notably in the poison scene. Her impatience at the nurse, returning with the good news from Romeo, was a bit of exquisitely performed ebullience. Miss Goldman's rendition of the balcony scene, however, fell short of par.

Of the other members in the cast, mention should be made of Jean Smith, as Lady Capulet; Frederic J. Haskin, jr., as the dashing Mercutio; Thomas M. Cahill, as Friar Lawrence, and, particularly, of Mabel Owens Wiloox, as the nurse.

Others in the cast included Robert Duke, James M. Rawls, A. L. (Dixie) Diket, Hugh C. Smith, Harry Crow, Joanne Adams, Raymond Wannall, Hymen Kipnis, Jack Robinson, William Austin Davis, Ted Tenley, Byron Fields, Jean Duke, Marjorie Beall, Dorothy Manning and Joseph Dosh.

Mr. Whitfield should also be commended for his intelligent staging of the tragedy which effectively brought out the drama of the piece.

Chief of Police Chew Enters Delegate Race

Special Dispatch to The Post.

Frederick, Md., March 25.—A contest for Frederick County delegates pledged to support Roosevelt in the State Democratic convention was assured Monday when Chief of Police Joseph E. Chew, of Brunswick, filed his candidacy for delegate with the board of election supervisors.

Previously a slate of six candidates supporting Roosevelt, headed by Dr. Charles H. Conley, leader of the anti-Ritchie fight as a gubernatorial candidate in 1934, had been filed.

Chew, in a statement last week, challenged what he called the "political effrontery" of the six previously filed delegates. He claimed he was a supporter of the late Gov. Ritchie, and some members of the previous slate had not backed him in the last campaign.

West Virginia Women Conduct Art Exhibit

Special Dispatch to The Post.

Parkersburg, W. Va., March 25.—The West Virginia art exhibit of the Woman's Club opened here yesterday, and will continue all week.

This, the third show of its kind to be sponsored by the organization, is open to any resident of West Virginia.

The classes of the exhibit include sculpture, oil, water color, pastel, black and white, drawings, etchings and prints.

Experts Prepare Plans For Trailside Museum

Special Dispatch to The Post.

Charles Town, W. Va., March 25. Plans are being drawn by museum experts of the National Parks Commission for a proposed trailside museum, to be built in the vicinity of Charles Town, near route 9, in connection with the proposed museum near Keys Gap, in Jefferson County.

The second trailside museum is intended for school students, who will collect and mount natural science specimens from the Blue Ridge region.

AMUSEMENTS.

NATIONAL
Evgs., 8:26—$1.10 to $3.30.
Mat. Today—$1.10 to $2.20.
Sat. Mat.—$1.10 to $2.75.
Seats for all performances.
Season's Greatest Musical Review
Direct From N. Y. Winter Garden
MESSRS. SHUBERT present
BEATRICE LILLIE and ETHEL WATERS
in "AT HOME ABROAD" A Musical Holiday by Dietz & Schwartz
HERB WILLIAMS and MITZI MAYFAIR
Reginald Gardiner · Paul Haakon and International Chorus of 100
A Vincente Minnelli Production
NEXT MONDAY (SEATS SELLING)
Nights—$2.75, $2.20, $1.65, $1.10, 55c. Wed. Sat. Mats.—$2.20, $1.65, $1.10, 55c. Seat Sale Opens Thursday.
GUTHRIE McCLINTIC presents
BURGESS MEREDITH in MAXWELL ANDERSON'S
WINTERSET
WITH MARGO

Hollywood

By Sidney Skolsky

Candid Camera Shots.

Hollywood, March 24.

Shirley Temple, who has cartons of expensive toys, gets her big joy playing with 5-cent dolls . . . Robert Taylor is a big attraction with the actresses because—it's one of the reasons—he is an expert ballroom dancer . . . Dick Powell and Myrna Loy are the actors and actress wanted for Irving Berlin's next flicker, "Out Front," a different back-stage story . . . A waiter at the Trocadero, who is a Clifford Odets fan, on hearing that he signed for $2,500 a week, said: "I hope he doesn't deviate."

• • •

It isn't Hollywood which sets the styles for ladies' gowns. The styles are being set by the censors . . . Studios have received word that various State censors want a lady's evening gown to start two inches above the hips . . . Katherine Hepburn has a sign near the door of her set which states: "No Visitors," in English, French, Italian and Spanish . . . Sam Marx, chief of the Metro scenario department, is being promoted to a producer . . . Nunnally Johnson claims it's the people who come to Hollywood who give it a bad name.

• • • •

Harold Arlen and Yip Harburg, who wrote the comedy song "I Love to Singa," for the Yacht Club Boys, have written another great number for them in "Stage Struck" . . . Arthur Schwartz, he wrote among other songs "Dancing in the Dark," generally whistles while playing one of his tunes . . . Every songwriter in Hollywood boasts that he wrote the "No. 1" song, and Bill McGuire says that he's looking for the fellow who writes the "No. 2" songs.

• • • •

Ben Hecht and Charlie MacArthur received a telegram from the Screen Writers' Guild asking them to reject their Academy Award . . . Hecht and MacArthur answered: "We are afraid we'll receive no other honors. Therefore, we're to keep this one" . . . The flicker "I Loved a Soldier," has been postponed indefinitely. It cost a million dollars to date . . . The complete story of the making of this picture makes "Boy Meets Girl" a short subject . . . In the Writers' Building at Metro, if you open the door labeled Sam Hoffenstein, you'll find Maurine Watkins.

• • • •

Frank Lloyd, he directed "Mutiny on the Bounty," generally walks away from a scene while directing it . . . Director Van Dyke, his latest is "Rose Marie," always sits in a chair made from skins from his Eskimo expedition . . . Vincent Lawrence, the playwright, pitches a baseball game while relating a story during a conference . . . Lawrence stands in the center of the room, and while telling the story, he winds up like a pitcher and hurls an imaginary ball to the would-be catcher . . . And sometimes, he turns around suddenly and whips the ball to second base to catch the runner.

• • • •

Robert Montgomery collects typographical errors and intends publishing them in a book called "Temporarily Incomplete" . . . Jack McGowan, after seeing a motion picture, goes home and talks to his dog, Max . . . McGowan can be heard saying: "Max, that's the worst thing you ever wrote. Stop writing that junk or I'll stop feeding you" . . . Virginia Faulkner has formed a new club, which is called the Hollywood Sex and Culture Club.

• • • •

John Carradine got his big chance in flickers by playing the villian in "Prisoner of Shark Island," remember, he was the tall, very thin fellow menacing Warner Baxter . . . Carradine had been out of work for months One night in the empty Hollywood Bowl, Carradine stood up and recited Shakespeare to no audience . . . "Shark Island" was Carradine's opportunity, and since then he has been eating regularly . . . But last week he was told that he's putting on too much weight . . . Now that he's got the money to eat he can't . . . The casting director at Paramount received a letter from a movie aspirant, in which he related his many talents . . . The fellow wrote: "This is how I sing" and printed a few bars of music. There were various illustrations to show how he acted . . . Another letter from a movie aspirant from Australia. It read: "I'll be brief. Send me a contract and a ticket."

• • • •

Lightning, the dog, was cast for the title role in the flicker "White Fang" . . . But all the Hollywood tricks couldn't change Lightning into a white dog . . . He was sent to the beauty parlor for white henna packs . . . Next he was sprayed with white paint . . . But they didn't photograph convincingly . . . Lightning will play the role in his true color, a shade of yellow . . . But the dialogue will be changed . . . Lightning will be called "the almost 'White Fang'" . . . Simon Simone, who speaks with a slight French accent, when dining at the Trocadero, will never ask a waiter for the necessary utensils. She merely points . . . The trouble with most actors is that they have to be seen to be overlooked.

Copyright, 1936.

AMUSEMENTS

LITTLE THEATER 9th ST. ABOVE F
WE BRING BACK THE BIG ONES
TODAY THRU SAT.
Charles Laughton, Norma Shearer, Frederic March in
"BARRETTS OF WIMPOLE STREET"

GAYETY BURLESK
NOW PLAYING.
FRANK X. SILK
FRED BINDER
and
DIANNE ROWLAND
Coming—Beautiful Louise Stewart, Ann Corio's Only Rival.

RKO NOW KEITH'S 15TH AT G
A WASHINGTON INSTITUTION
3RD WEEK...!
FRED ASTAIRE · GINGER ROGERS
"FOLLOW the FLEET"
MUSIC and LYRICS by IRVING BERLIN
AND... as a NEW added attraction 12th issue The MARCH of TIME
COMING
CAROLE LOMBARD
IN "LOVE BEFORE BREAKFAST"

TODAY'S Neighborhood MOVIES

ASHLEY 505 7th St. S.W. National 4276.
Victor McLaglen in "PROFESSIONAL SOLDIER."

ASHTON CLARENDON, VA.
Eddie Cantor in "STRIKE ME PINK."

(NEW) CIRCLE 2105 Pa. Ave. Phone West 0953.
Irene Dunne, Robert Taylor in "MAGNIFICENT OBSESSION." News.

DUMBARTON 1343 Wisconsin Ave.
James Cagney, Pat O'Brien in "CEILING ZERO."
Comedy—"It's Easy to Remember"—News.

FAIRLAWN ANACOSTIA, D. C.
Leslie Howard and Bette Davis in "BETRAYED FOREST."
Vaudeville Reel.

NEW M STREET 2307 M St. N.W.
"THE CRUSADES"
Comedy—Latest News Events.

SECO 8244 Georgia Ave. Silver Spring, Md.
Bette Davis, Franchot Tone in "DANGEROUS"
Comedy—Cartoon—Pathe News.

STATE-BETHESDA 6910 Wisc. Ave. Bethesda, Md.
Claudette Colbert in "THE BRIDE COMES HOME."

STATE THEATER FALLS CHURCH, VA.
"IT HAD TO HAPPEN"

TAKOMA 4th and Butternut Sts. No Parking Troubles.
Sylvia Sidney in "MARY BURNS FUGITIVE"
And Selected Shorts.

Direction of Sidney Lust
HIPPODROME K near 6th Double Feature.
Warner Baxter in "King of Burlesque." Pauline Lord in "Feather in Her Hat."

CAMEO MT. RAINIER, MD. Today.
Jackie Cooper in "TOUGH GUY."
Coming Tom.—All Comedy Program.

ARCADE HYATTSVILLE, MD. Today, Tomorrow
Irene Dunne, "Magnificent Obsession."

RICHMOND ALEXANDRIA, VA.
Today, Tomorrow, Saturday
Paul Muni in "STORY OF LOUIS PASTEUR."

AMUSEMENTS

He HADN'T SEEN A GIRL IN TWO YEARS!..
Then Magnificent Myrna dropped right out of the skies into his arms...That's when Bob developed a deliriously happy case of "Petticoat Fever".
ROBERT MONTGOMERY
MYRNA LOY
IN METRO-GOLDWYN-MAYER
"Petticoat Fever"
"Petticoat Fever...a new epidemic..... When your heart skips a beat at the rustle of a swishing skirt.. REMEDY: a beautiful girl!
ON THE STAGE
The HOWLS continue! with HERMAN TIMBERG AND HIS COMICAL CREW
SONGWRITERS ON PARADE
THE MEN WHO WRITE THE TUNES YOU SING!
JACK POWELL
MAE WYNN & ZELLA CO.
FRIDAY LOEW'S FOX F-ST-AT 14TH NI 5001
LAST TIMES IRVIN S. COBB in "EVERYBODY'S OLD MAN"
TODAY Stage... BUDDY ROGERS and his California Cavaliers

AMUSEMENTS

PALACE NOW 10TH
Charlie Chaplin "MODERN TIMES"
COLUMBIA
"ANYTHING GOES"
BING CROSBY
25c TO 1:30

TOMORROW Warner Bros. EARLE
The Big Dance Parade of Stars and Laughs!
DICK POWELL RUBY KEELER
JACK OAKIE JOAN BLONDELL
In Warner Bros.
COLLEEN
A Musical Hit With
Hugh HERBERT
Louise FAZENDA
Paul DRAPER
100's of Girls · 4 New Songs
On Stage
Noted Screen & Stage Star of Many Hits
PAUL LUKAS
In Person
BOB FOY · ADA BROWN
STARNES, ANNAVAN & SEYMOUR
LAST DAY "BRIDES ARE LIKE THAT" On Stage MAJOR BOWES Amateurs on Tour
25c to 1 P. M.

Now
DON'T MISS THIS MIGHTY MASTERPIECE
PAUL MUNI
In The Cosmopolitan Production
STORY OF LOUIS PASTEUR
A First National Picture with
JOSEPHINE HUTCHINSON
15 MINUTE NEWS SCOOPS
Smoking Permitted—25c to 5 p.m.—Eve 25c & 40c
Warner Bros. METROPOLITAN

Detroit Pounds 3 Nat Pitchers for 20 Hits to Take Game, 17-10

Indians Held Best Flag Prospect

Tigers Are by No Means Raring to Go; Boston Rated 'Problem.'

Good 'Ivory,' Pitching Staff Should Pull Tribe Through.

By Alan Gould.
Associated Press Sports Editor.

NEW YORK, March 25.—Reading from west to east along the American League training trails, it's fairly obvious (1) that the Cleveland Indians are rapidly shaping up as the club to beat in the American League, (2) that, by contrast, the Detroit Tigers are by no means all set and rarin' to go in their hunt for a third straight pennant, and (3) that the Boston Red Sox are still rattling around in their platinum-plated box.

Cleveland is in a good spot to lead the Tiger hunt, combined with taking pot-shots at the hand-picked, prepaid collection of "ivory" down East. The Tribe from the shores of Lake Erie hasn't had to do much tinkering this year. The club's lineup was all set before Manager Steve O'Neill called the roll. It has power and a stronger pitching staff. It's just a queston of whether the Indians keep their health and strength over a full season's stretch. If they don't run afoul of another epidemic of Fourth of July celebrations, Cleveland figures to get even for a flock of bad breaks pursuing the club ever since Tris Speaker piloted it to a world championship in 1920.

Tigers Held Unimproved.

Having run the grapefruit gamut last spring with a prediction the Tigers would "breeze" to their second straight pennant, which they did, this writer has a hunch it may be time to hop off the Detroit bandwagon. We don't take it for granted. (1) That Al Simmons will make such a tremendous difference in the Tiger batting power; (2) that the club's pitching will be as reliable as it was last season, or (3) that the world-champions will be fully prepared to offset a crackup at one or two vital spots in the line-up.

All the extra punch Simmons can provide probably will be needed. Goose Goslin—despite his world series heroics—is fading. Holdout Hank Greenberg, the 1935 powerhouse, is on his way to camp, but obviously isn't going to be in shape for the fast start or likely, anyway, to duplicate his mark of driving in 170 runs.

On top of this, the failure of Al Crowder's ancient arm to round into condition leaves a big pitching gap for Mickey Cochrane to fill. The veteran won 16 games last season. Among the star Tiger newcomers is Roxie Lawson, a very promising young pitcher, but he doesn't figure to replace Crowder or win 16 games. Maybe he won't have to. Bridges, Rowe and Auker still shape up as a better trio than any other club in the league can show. The Tiger margin, however, isn't what it was a year ago or last September, all things considered.

What about the Red Sox? For all their big names, ballyhoo and beauty, they look like a "problem club" for Messrs. Yawkey, Collins and Cronin to handle. They've got everything but the right combination so far.

Bowlers Told to Defer Trip to Conn. Tourney

George L. Isemann, secretary of the National Duckpin Bowling Congress, advises all local bowlers entered in the National Tournament at Hartford, Conn., intending to make the trip North tomorrow and Saturday, to defer their trip until Saturday, April 11, as the championships have been extended to that date. Mr. Isemann notified this paper by wire yesterday afternoon of the extension of the event, stating that this was necessary owing to uncertain light conditions and crowded hotels.

Thomas Bendelow Dies.

Chicago, March 25 (AP).—Thomas Bendelow, 64, a native of Aberdeen, Scotland, and one of America's pioneer golf architects, died today.

Exhibition Baseball.

By the United Press.

At West Palm Beach, Fla.— R. H. E.
Philadelphia (A.) ... 000 002 210—5 6 3
St. Louis (A.) ... 100 100 000—2 7 3
Keen, Smeltzer and Hayes, Conroy; Meola, Caldwell and Hemsley, Gullianl.

At Sebring, Fla.— R. H. E.
Boston (A.) ... 100 140 001—8 14 1
Newark (Int.) ... 200 102 011—7 8 2
Welch, Wilson, Smith and Berg, Dickey; Miller, Fagbois, Bezo, Mahosky and Baker, Mosar.

At Avon Park, Fla.— R. H. E.
St. Louis (N.) ... 320 010 721—17 17 1
Columbus (A. A.) ... 000 000 000—0 5 0
H. Mayo, Quaale and Lark, Cooper; Cooper, White, Hurley and Cherrinke, Owen.

At Bartow, Fla.— R. H. E.
Philadelphia (N.) ... 002 001 000—3 6 0
Rochester (Int.) ... 000 010 010—2 9 0
E. Moore, Johnson and Grace, Atwood; Fleinke, Kaufmann and O'Farrell, Poland.

At Palatka, Fla.— R. H. E.
Cincinnati (N.) ... 000 000 043—7 10 2
Louisville (A. A.) ... 010 000 020—3 9 2
Cook, Herrmann and Erickson; Lamaster, Heller, Southard and Lashowski.

At Haines City, Fla.— R. H. E.
Albany (Int.) ... 100 000 221—6 9 0
Toronto (Int.) ... 000 011 000—2 7 0
Delacruz, Brown, Lake and Wagner; Pattison, Casad, Murray and Brooks, Crouch.

At New Orleans, La.— R. H. E.
New Orleans (S.) ... 010 100 000—2 5 2
Cleveland (A.) ... 000 500 02x—7 7 0
Drake, Stanese, Rein and Autry, Hall; Lee, C. Brown and Pytlak, George.

At San Antonio, Tex.— R. H. E.
San Antonio ... 0 0 0 0 0 0 0 0 0—0 4 0
Pittsburgh (N.) ... 0 1 1 0 1 1 0 2 1x—7 12 1
Powell, Tally, Mancuso and Spence, Dadson; Blanton, Bush and Todd, Padden.

At Clearwater, Fla.— R. H. E.
New York (A.) ... 320 000 020—7 15 3
Brooklyn (N.) ... 000 002 21x—5 11 2
Murphy, Kinnaman and Jorgens; Brandt, Munns, Leonard and Phelps, Barrett.

At St. Petersburg, Fla.— R. H. E.
Cincinnati (N.) ... 000 101 000—2 10 3
Boston (N.) ... 004 001 03x—8 11 2
Schott, Frey and Lombardi, Peacock; Eiland, Lanning and Lewis.

At Kissimmee, Fla.— R. H. E.
Minneapolis (A. A.) ... 002 200 000—4 14 1
Baltimore (Int.) ... 100 300 00x—4 9 0
Ryan, Kelp and Crompton; Melton, Hostetler and Spencer.

At Orlando, Fla.— R. H. E.
Chattanooga (A. A.) ... 012 110 000—5 7 0
Montreal (Int.) ... 200 000 000—2 10 0
Weiland, Strincevich and Pytlak; Hoffmaster, Forster, Moran and Brady.

At Pensacola, Fla.— R. H. E.
Chicago (N.) ... 000 000 242—8 7 1
Detroit (A.) ... 001 000 17x—9 16 1
Lee, Sheen and Hartnett, Bukko; Fitzsimmons, Hubbell and Danning.

White Ring Scampers 50 Feet in 46 Seconds To Win Terrapin Race

By the Associated Press.

FORT MYERS, Fla., March 25.—An 8-pound terrapin, "White Ring," won the annual Florida Gopher Derby today, crawling out of a 50-foot circle in the world record time of 46 seconds.

More than 1,000 persons watched 115 highly decorated xerabates polyphemus, pronounced "go-fer" in Florida, compete in elimination heats until the field was trimmed down to eight speedsters.

"White Ring," unadorned except for white circles painted fore and aft on his shell, hurried through his elimination trial in 47.3 seconds, saving his best efforts for the grand finale.

The race being a claiming feature, all contestants were put on the auction block afterward. Some Negro lovers of gopher meat paid as high as 50 cents for a particularly choice specimen.

Golden Miller Is Aintree Favorite

Bay Jumper Is Bettors' Idol in Impending Steeplechase.

By the Associated Press.

LONDON, March 25.—Golden Miller, the big bay jumper, whose tumble a year ago was felt around the world, still is the fabulous hero of the Grand National, perhaps the craziest as well as the noblest of all horse races.

Just a year ago when 200,000 spectators left Aintree after seeing the great-hearted hero of the British turf toss his jockey, Gerry Wilson, and lose hundreds of thousands of pounds for his legion of backers, "the Miller" was in equine disgrace.

There was a breath of scandal attached to that race with the old familiar cry of "in the bag" rising from disgruntled bettors. But they didn't see Wilson crawl in the jockey hut with tears streaming down his face.

They didn't see that and so throughout England the cry of fake went up. But today, a year later, the Miller again is the idol of the moment—with a tantalizing question mark after his name.

Some, however, are putting their bobs on Noel Furlong's Reynoldstown, the 1935 winner, while still others fancy Mrs. Violet Mundy's Avenger or G. H. (Pete) Bostwick's powerful-chested Castle Irwell, which the wiry little American millionaire himself will ride.

But by and large the sentiment is overwhelming in favor of Golden Miller, carrying the colors of Dorothy Paget.

Some other horse possibly may labor in ahead of the Miller after Friday's 4½-mile race, but England's estimated 8,000,000 bettors won't be convinced until they see it.

The three-day meeting will be inaugurated with a program of six races tomorrow. John Hay Whitney has entries in four of these races. There has been considerable support for Whitney's Double Crossed as one of the Grand National outsiders.

Today's call-over revealed Golden Miller still favored at the rapidly shortening odds of 4 to 1, with Reynoldstown second choice at 7 to 1. Avenger was held at 9 to 1; Castle Irwell at 100 to 7, and J. B. Snow's Delaneige, the second American-owned choice, at 20 to 1.

The complete entries list:

Horse.	Owner.	Weight.
Avenger	Mrs. Violet Munday	162
Bachelor Prince	James V. Rank	148
Blaze	Sir Ernest Wills	147
Briens	G. Beeby	154
Blue Prince	Lady Lindsay	154
Buckthorn	C. M. L. Clements	149
Crown Prince	R. Strutt	147
*Castle Irwell	G. H. Bostwick	157
Comedian	L. J. Colwill	147
Castle View	H. Dyke Dennis	147
*Delaneige	J. B. Snow	156
Davy Jones	A. Mildmay	147
D'Erncourt	H. W. Dennis	147
*Double Crossed	J. H. Whitney	158
Ezo	Sir Davis Llewellyn	147
Emancipation	F. V. F. Caxalet	147
Evasio Moo	T. Holland-Martin	147
Gilden Miller	Dorothy Paget	175
Hillsbrook	Lord Derby	148
Inversible	Lieut. Col. W. E. Peel	149
*Kiltel	Jesse Metcalf	148
Keen Blade	Lord Rosebery	147
Lazy Boots	Sir Geoffrey Congreve	147
Lynton	Michael Stephens	147
Moorland View	A. P. Nicholson	147
Oeil De Boeuf	Marq. de San-Miguel	154
Pencraik	Mrs. I. Straus	147
Persian Sun	E. B. Brandt	152
Provocative	Mrs. J. De Selincourt	148
Reynoldstown	Maj. Noel Furlong	170
*Royal Ransom	J. H. Whitney	161
*Rod and Gun	J. H. Whitney	147
The Boy in Blue	N. Dixon	148
Uncle Bath	E. B. Brandt	147
Zat	Capt. O. L. P. Palmer	147

*American owned.

Golfers Trail Mangrum's 68 Card

Only Player to Break 70 In First Two Days at Pinehurst.

Henry Picard Second With 143 Total; Cox Gets a 76.

By the Associated Press.

PINEHURST, N. C., March 25.—Ray Mangrum registered a 68 for the second round of the North and South Open golf championship today to take the leadership at 36 holes by two strokes with a total of 141 and set himself apart in the field of over 100 as the only player to break 70 in the first two days of firing.

In second place for the final 36-hole push tomorrow for the title and $4,000 prize money was Henry Picard, of Hershey, Pa., with 143 and still the favorite in the clubhouse wagering to take the championship. Gene Sarazen, the Connecticut farmer, was third with 145 and Paul Runyan, of White Plains, N. Y., the defending champion, fourth, with 146.

Well within striking distance of the leaders with 147 was a group which included Harry Cooper and Norton Smith, the Chicagoans; Jimmy Thomson, long-hitting Californian, and Clarence Doser, Rochester, N. Y.; E. J. Harrison, Little Rock, Ark., and Tony Manero, Greensboro, N. C.

Those scoring 160 or better for the first two rounds qualified for the final day's play.

A lanky, 25-year-old Texan who has been living at Pittsburgh in recent months but is unattached to any club, Mangrum gave a dazzling exhibition over the first nine holes in scoring his 68, which set a competitive record for the remodeled No. 2 course here.

Carding five birdies and three pars and going over par once, Mangrum reached the turn in 32. He started home with seven consecutive pars before going over on the short seventeenth, where he was bunkered, but snared a birdie 3 on the home hole for a par 36 coming in.

Wiffy Cox, professional at Kenwood Golf and Country Club, Washington, D. C., who equaled par with a 72 yesterday, took a 76 today, to drop back with a 148, 7 shots from the fast-flying Mangrum.

Walter Hagen, the old master, added a 77 to his 73 for a 150, while National Open Champion Sam Parks knocked himself out of the title picture with a 77. He has a 155 total. Bobby Cruickshank, veteran Richmond pro, scored 74—75 for 149. Tommy Armour and Ky Laffoon also have 149s.

Herman Barron, White Plains, N. Y., pro, who tied for first place with Thomson and Picard yesterday, required 77 blows today for a 148.

Chandler Harper, Portsmouth, Va., pro, scored 78—73—151, while Sam Snead, Hot Springs, Va., pro, shot 79—81—160. Dugan Aycock, of Bassett, Va., has 80—82—162.

Morton McCarthy, Middle Atlantic Amateur champion of Norfolk, shot 80—78—158. Johnny Revolta has 158.

Billy Detteweiler, young Washington, D. C., amateur star, failed to qualify with his 83—80—163, while Charlie Pettyjohn, Georgetown University player, with an 83 the first day, did not turn in his card.

Al Houghton, former Washington pro, now at Virginia Beach, Va., shot a 78 to qualify with 160.

Nats' Best Hurlers To Face Sox, Cards

By a Staff Correspondent.

Bradenton, Fla., March 25.—The Washington club has established this town as its training base for two days. Tomorrow Bucky Harris' team plays the expensive Boston Red Sox at nearby Sarasota, and on Friday encounters the Cardinals here.

Beaten in their last two starts because of sour pitching, the Nats will bring to bear their best hurlers against the Red Sox and Cardinals. Ed Linke, impressive in every game he has started, will oppose Boston for five innings tomorrow, with Jack Russell bringing up the rear.

On Friday, Buck Newsom will try his hand against the Cardinals for six innings. Earl Whitehill may take the mound for the final three innings.

3 Local Sandlot Graduates Are Big Cogs in Terps' Nine

THREE promising young ball players who learned their diamond nursery rhymes in the Insect division of the defunct Capital City League, forerunner of The Post Baseball Association, figure importantly in the University of Maryland's 1936 campaign plans.

A friendship has blossomed between two of them — Waverly Wheeler and Knocky Thomas—that would make the Damon-Pythias affair seem like a backwoods feud. The third, George Wood, entered into the picture when the first two signed up with the Miller Furniture team at the time that colorful club was battling Olmstead Grill for the senior championship.

Wood to Hurl Opener.

Wood will hurl tomorrow's opening game against Ohio State. Weighing a scant 150 pounds, but possessing an arm with the snap and power of a bullwhip, he caught Coach Burt Shipley's eye two years ago when the Millers played under College Park's banner in a Prince Georges County league. Shipley managed the club.

George was counted an invaluable member of the Miller mound staff, but for some unexplainable reason the club manager always deemed it expedient to hire some highly touted semi-pro for the championship race. Wood never failed to outpitch them all. When Shipley took over command of the team for the Prince Georges weekday race, the sponsor of the club proudly pointed out his prize pitching importation of that particular season. Ship took one look at him and promptly fired him. He elevated George to the richly deserved No. 1 pitching post and the boy made good.

Wheeler Plays Third.

Wheeler, who'll be the Old Line's regular third-baseman this season, and Thomas, who has won the catching berth, first met in 1927, when they were signed by George Youngblood to play for the Walford Insects. They grew up together from stage, playing successively and successfully with the Kelly Midgets, Victory Post, Sergt. Jasper Post, Millers and finally the Murphy Co.

They starred together at Tech High School in basketball as well as on the diamond and were important factors in bringing championships to the Maroon and Gray. They are sophomores this year, Wheeler in the school of education, and Thomas in arts and sciences.

The reason for their warm friendship, as Wheeler put it, is that both like the same things and think the other fellow is a "swell guy."

Navy's Crew Starts Another Year on the Severn

Associated Press Photo.

Yesterday's muggy spring atmosphere brought perspiration to aspiring middies who would represent the Blue and Gold in spring regattas.

Vets Advance In Women's Tourney

Mrs. Crews Wins; Cothran Victor in Extra Hole; Miss Wattles Loses.

By the Associated Press.

AUGUSTA, Ga., March 25.—Playing over a rain-drenched course, four veterans of the links survived the second round of the sixth annual Augusta Women's Invitation Golf Tournament today to enter the semifinals.

Mrs. Maureen Orcutt Crews, of Miami, a former winner of the fixture, and Miss Peggy Wattles, of Buffalo, N. Y., runner-up in 1935, led the way with one-sided victories. They will clash tomorrow in the feature match of the semifinal slate.

In the upper half of the bracket Miss Edith Begg, of Cleveland, surprise conqueror of Kathryn Hemphill, of Columbia, S. C., in the opening round, plays Miss Jane Cothran, of Greenville, S. C.

Mrs. Crews was not extended in defeating Miss Barbara Bourne, of Augusta and New York, 5 and 4, while Miss Wattles made a walkaway of her match with Miss Helen Waring, of Pinehurst, N. C., to win, 8 and 7.

Extended to an extra hole for the second straight day, Miss Cothran triumphed over Dorothy Kirby, of Atlanta, 16-year-old Georgia champion, 1 up, on the nineteenth hole, after withstanding a serious challenge from the young schoolgirl opponent. Miss Begg advanced at the expense of another Clevelander, Mrs. Charles Harbaugh, whom she defeated, 3 and 1.

Miss Wattles was defeated in the finals of the 1935 tournament by Miss Marion Miley, of Lexington, Ky., who fell in the first round before the consistent shooting of Miss Bourne, the latter eliminating the title defender, 1 up. In her first match Miss Wattles conquered another former Augusta champion, Miss Jean Bauer, of Providence, R. I., 1 up, in 19 holes.

Line Drive Strikes Buck's Ailing Knee

By a Staff Correspondent.

Lakeland, Fla., March 25.—By the width of a thumbnail, the Washington club today escaped a staggering setback to its pitching staff when a ball batted by Buddy Lewis in batting practice struck Buck Newsom almost full upon the spot where his kneecap was shattered last year.

An inch higher and the vicious line drive would have torn itself against the part of the knee which Newsom nursed for six weeks last year after a drive off Earl Averill's bat had sent him to the hospital.

Newsom was a target for his mates today. Ae few minutes before Lewis laid him low, Red Kress drove an angry liner to the pitcher's groin, but Newsom shook off the pain and continued to pitch.

With his second injury, Newsom limped off the field as Trainer Mike Martin hurriedly rushed to examine his left knee, while Manager Bucky Harris, at another part of the field, rushed to the scene.

With Martin's diagnosis that the injury was nothing more than a bad bruise, the entire camp was relieved, but its proximity to his healing kneecap caused Harris to shudder. Newsom announced that he would pitch, as scheduled, against the Cardinals at Bradenton on Friday.

This Morning . . .

With Shirley Povich.

Lakeland, Fla., March 25.

ANY little thing the Detroit Tigers may be able to contribute to the discomfort of Mr. Clark Griffith's ball team in the 1936 pennant race will be a great personal satisfaction to the Tigers, your agent learns here in the land of the Bengals.

POVICH.

The Tigers, it seems, have worked themselves into a fine state of indignation toward Mr. Griffith and are prepared to unloose their finest grade of venom whenever they encounter his athletes on the ball field this season.

It all goes back to the plan of Mr. Walter O. Briggs, the highly worshipful owner of the Tigers, who announced his intention to reward his boys with a handsome bonus if they brought Detroit a third straight pennant. Five grand for each regular member of the team was supposed to be the figure set by Mr. Briggs as the individual honorarium, and the Tigers, needless to say, were in a mood not only to win that third straight flag but to estimate Mr. Briggs as a very fine gentleman, indeed.

It was at this point, the Tigers have reason to believe, that Mr. Clark Griffith stepped into the picture, and a dirty trick it was. Griffith is the guy who spiked the whole business and forced Briggs to cancel his scheme, the Tigers are now firmly convinced.

Mr. Will Harridge, president of the American League, happened to be at the Washington camp at Orlando when news of the Briggs idea was published, and it was the following day that Mr. Harridge announced that such a plan was inimical to the best interests of baseball, or something. Anyway, he advised Mr. Briggs that the president of the American League frowned upon such procedure and that, furthermore, it would not be permitted in the American League.

In this statement by Mr. Harridge, the Detroit ball players detected the conniving hand and convincing tongue of Mr. Griffith, who for three days at Orlando had the ear of the league president. It is not difficult for the Tigers to speculate upon the vigor with which Mr. Griffith failed to mind his own business. That Mr. Griffith threw the hooks into Mr. Briggs' idea, the Tigers are convinced, inasmuch as Mr. Griffith beat Mr. Harridge into print with the observation that the plan smelled from herring.

Griff did, indeed, have Mr. Harridge down for a couple of days as he tiraded against Briggs' scheme, pointing out that the plan to reward the players over and above their contract sums set a bad precedent and handicapped poorer clubs whose owners were unable to offer their players a similar stimulant in the pennant race.

Thus it is no wonder that the Tigers are sore at Griff. He alone they hold responsible for the collapse of their bonanza and the spoiling of their little windfall. They are in a mood not only to pull no punches against Mr. Griffith's athletes, but if they can be of any assistance in making it a dismal season, generally, for Mr. Griffith's Washington team, why they will be no little pleased.

Retaliation in one tangible form is already being attempted by the Tigers. In a move to scuttle the Washington pitching staff which can stand very little scuttling, the Detroit club is preparing to protest to Mr. Harridge the seemingly diabolical method that Ed Linke is using to oure the lack of blood pressure in his pitching arm.

The Tigers are looking with great suspicion, indeed, on the chemical heating gadget which Linke is carrying in his hip pocket while working on the mound. The chemical heating pad enables Linke to keep his fingers loosened up and circumvent the mysterious malady that has left his pitching arm without an audible pulse.

According to the Tigers, Linke's procedure is in distinct violation of the rules which forbid a pitcher to carry any foreign substance or mechanical contrivance to the mound with him and the Tigers are prepared to make much of the matter in view of the peeve they are holding against Mr. Griffith.

In accusing Linke, the Tigers are attacking the Nats in a vulnerable spot inasmuch as the fat boy from Chicago represents approximately 30 per cent of the club's meager pitching strength, but the Detroit club is not trifling in the case.

Manager Mickey Cochrane, in fast, approached Manager Bucky Harris today and advised him that if Linke continued to use the chemical heating arrangement on the pitching mound, the Tigers would be forced to protest. Harris stalled Cochrane off by laughing off the idea and declaring that Linke no longer was using the gadget, but both Linke and Harris are genuinely worried, which would appear to give the lie to Harris' claims.

Walker Tells of Faded Fortune

By Jack Diamond.
Copyright, 1936, by the United Press.

NEW YORK, March 25.—Mickey Walker, pugilism's smiling smacking "toy bulldog," leaned against the mahogany bar of his Eighth avenue saloon, hard by Madison Square Garden, and mentioned that he'd gone through more than $1,500,000 in ring earnings traversing the good-time trail.

"But I haven't any regrets," grinned the scrappy little scuffler from Jersey, 35 years old by the birth certificate reading Edward Patrick Walker, and with only scars over his left and right eye to show for two decades in the ring.

"I've had a lot of fun.

"And I'd probably do the same thing if I had it to do all over again.

"I like life; I like to live. I've even got a philosophy for that—live today, forget yesterday and hope for tomorrow. That's about right, isn't it?"

Former champion of both the welterweight and middleweight battalions, the pug-nosed, Irish crowd-pleaser earned a bushel of money with his two fists and dished it out with the same abandon. He was a "soft touch"—no one could grab a check quicker.

"A couple of years ago we were talking about the dough I'd made," continued the brown-haired innkeeper, "and just for the hell of it, I went upstairs through my old trunks for the canceled checks.

"We counted up to $1,200,000 and we were still counting. I got burned up—I didn't have anything, I mean—and I threw the whole works into the fireplace. I must have made close to $1,700,000 altogether. I did put aside about $350,000 for my family and figured it'd be there when I got through fighting, but in the meantime I had a split-up with my wife and she got all of that, too."

Cheerfully, genially, Mickey now dispenses a cordial handclasp and a noggin of ale while impressing his clients with the ring possibilities of "his boy," 21-year-old Lou Berg, of Pittsburgh, a 210-pounder under the Walker wing.

"A hell of a fighter he is, really," he confides. "In 18 amateur fights he had 16 or 17 knockouts. In his last fight he turned professional and he stole the show."

Berg is doing all of Mickey's fighting nowadays, although the stout-hearted champion essayed a hapless comeback a few months ago.

"I'm through myself," he concedes. "Against these kids I find I'm losing the old speed—old cuts open up on me—it's no good."

Greenberg Off To Camp for Pay Talk

Navin Summons Holdout for a Conference in Florida.

By the Associated Press.

NEW YORK, March 25.—Big Hank Greenberg was riding the rails to Florida tonight to settle his 1936 salary differences at close range with the Detroit Tigers.

Charley Navin, secretary of the club, telephoned Hank from Detroit and smoked him out of his Bronx apartment, where, by exercising no little self-restraint, he had spent the first three weeks of the Tigers' spring training period.

The slugging first baseman and club officials are just as far apart on Hank's salary as they have been all winter, but Greenberg expects a settlement will be reached soon after he arrives in Lakeland.

Hank received $12,500 last year and is understood to have asked $40,000 for 1936. Three weeks ago he proposed a compromise.

"We didn't talk salary," Greenberg said cheerfully. "Charley just told me to go to Florida and talk the thing over with club officials there."

He regarded the "summons" as a moral victory because he had vowed repeatedly he wouldn't budge from the Bronx until the club sent for him.

Tied with Jimmie Foxx for the American League's home-run leadership at 36 last year, the league's leader in runs batted in with 170, and voted the circuit's most valuable player of the year, Greenberg's presence on the team is regarded by some experts as the difference between another pennant for the Tigers and finishing among the also rans.

Hank had only one regret as he packed off for Florida. He had been playing daily in a city park with some friends and they called for him this morning just after Navin telephoned.

"Golly," mused Hank. "Now I'll miss my first workout in a couple of weeks."

Griffs Collect 14 Safeties In Game

Powell Hits Home Run; Weaver, Deshong and Chase Hit Hard.

Tigers Have Only Three Scoreless Innings During Game.

By Shirley Povich.
Sports Editor of The Post.

LAKELAND, Fla., March 25.—Washington's pitchers today held the Champion Detroit Tigers both hitless and runless—in the first, third and sixth innings.

In every other inning the Tigers nudged the ball all over the lot, finally boosted their total of hits for the day to the round figure of 20 and won the ball game by multiple score of 17 to 10.

They lulled Jimmy Deshong into a false sense of security with their hitless first inning and then jarred him out of his satisfaction with three runs in the second. They cuffed him about for five runs in the fourth and then instituted proceedings against Monte Weaver to the extent of three runs in the sixth.

They tapered off against Weaver with two runs in the seventh and then welcomed young Kendall Chase to the scene in the eighth with a rousing four-run uprising.

Nats' Pitching Bad.

All of which would seem to indicate that the Washington pitching was bad. It was. Deshong was able to baffle only his outfielders, who were in a continual lather diagnosing the flight of the Tigers' hits. Ten of their 20 hits they made against Deshong in those first four innings.

There was nothing bat-shy about Weaver's pitching, either. Monte

Continued on Page 16, Column 2.

Games Are Wanted

Wash'ton.	AB	H	O	A	Detroit.	AB	H	O	A
R'nolds,lf.	4	1	1	0	Rozell,ss	5	1	2	5
Miles,lf	3	2	1	0	Cochrane,c	2	1	4	1
Lewis,3b	5	1	0	2	Reiber,c	2	2	6	0
Myer,2b	5	1	6	6	G'ringer,2b	6	1	4	0
Powell,rf	5	2	1	0	Simmons,cf	5	2	3	0
Travis,ss	4	1	3	2	Bates,cf	1	1	0	0
Stone,rf	5	1	1	0	Walker,lf	6	3	2	0
Kuhel,1b	5	2	8	2	York,1b	5	0	17	0
Bolton,c	2	2	2	0	Fox,rf	3	1	0	0
Holbrook,c	1	1	0	0	White,rf	0	0	0	0
Deshong,p	1	0	0	0	Owen,3b	4	2	1	3
Weaver,p	1	0	0	0	Auker,p	2	1	0	2
*Estalella	1	0	0	0	†Morgan	1	1	0	0
Chase,p	1	0	0	0	Sullivan,p	2	1	0	1
Totals	36	14	24	12	Totals	45	20	27	10

*Batted for Weaver in eighth.
†Batted for Auker in fifth.

Washington	0	0	0	0	0	2	1	1	0	10
Detroit	0	0	1	0	3	5	3	4	1	17

Runs—Reynolds, Miles (2), Lewis, Myer, Powell, Travis, Kuhel, Bolton, Holbrook, Rozell (3), Cochrane (2), Reiber, Gehringer (2), Simmons, Walker, White, Owen (3), Sullivan. Errors—Lewis, Travis, Rozell, Rochrane, Simmons. Runs batted in—Owen, Cochrane (3), Powell (7), Deshong (2), Miles, Myer, Travis, Reynolds, Reiber (2), Auker, Rozell (3), Gehringer (2), Simmons (3), Fox, Walker (2). Two-base hits—Myer, Cochrane, Reiber, Holbrook. Three-base hits—Miles (2), Bolton. Home runs—Simmons, Powell. Stolen bases—Gehringer, Lewis. Double plays—Gehringer to York, Rozell to Gehringer to York, Gehringer to Rozell to York. Left on bases—Washington, 6; Detroit, 9. First base on balls—Off Deshong, 2; off Auker, 3; off Sullivan, 2; off Chase, 2. Struck out—By Deshong, 1; by Auker, 1; by Weaver, 1; by Chase, 1. Hits—Off Deshong, 10 in 4 innings; off Weaver, 7 in 3 innings; off Chase, 3 in 1 inning; off Auker, 6 in 5 innings; off Sullivan, 4 in 4 innings. Winning pitcher—Auker. Losing pitcher—Deshong. Umpires—Moran, Gowan, Geisel and Basil. Time of game—Two hours 2 minutes.

HAHN

FLORSHEIM FLAREWEDGE SHOES
FIT LIKE YOUR FOOTPRINT!

8 out of 10 men need more room on the outside of their shoes. Florsheim developed the Flarewedge principle to fit this type of foot. Try a pair, and end corns, "run-over" shoes.

$10

OTHER STYLES $8.75 & $10

HAHN MEN'S SHOPS
7th & K 14th & G 3212 14th

Wood to Pitch For Old Line In Ohio Tilt

By Lewis F. Atchison.

GEORGE WOOD, a game little southpaw with a curve like Thomas Circle, who grew up on Washington sandlots and graduated into more learned company at the University of Maryland, will pitch the Terrapins' opening game this afternoon at College Park, where they meet Ohio State at 4 o'clock.

But before "Li'l George" puts his foot on the rubber, another gent who was a fair-to-middlin' pitcher in his hey-day, Walter Johnson, will send a fast ball plunking into Knocky Thomas' mitt just to make the inauguration official. Officials of the university and the band also will lend their presence to the occasion, expected to be a gala ope, to coin a phrase.

Thomas will head the batting order, followed in turn by Waverly Wheeler, third base; Jack Stonebraker, second base; "Bottle" Keller, shortstop; Bill Bryant, centerfield; Jack McCarthy, rightfield; Gordon Freas, first base, and Hal Egan, leftfield. Wood also will get a turn at bat.

Ohio invades this vicinity after finishing on the short end of the score in its first three games. The Buckeyes defeated Washington and Lee in the curtain-raiser, 2 to 0, but dropped a 7-4 decision Tuesday, and yesterday were humiliated by Richmond by the forfeit figures of 9-0. But that doesn't mean Maryland will have an easy time of it today, or tomorrow, when they meet in a second battle.

Service Distributors
Carter Carburetors
CREEL BROTHERS
1011 14th ST. N.W. • • • DE.carroll 4220

PHILCO Batteries
L.S. JULLIEN, Inc.
1443 P St. N.W. NO. 8076

Cardinals Score 3 Times in 15 Minutes in Grid Drill With Terps

Orange Bowl Champs Far Superior

Old Line Unable to Cope With Catholic U's Potent Attack.

THE highly polished and powerful football machine sporting the Black and Red of Catholic University journeyed out to College Park yesterday and inflicted a few black and blue bruises on the young but enthusiastic and in some instances talented sophomoric forces of Maryland in an hour and half of friendly scrimmaging.

It was a rather dull affair with Maryland exhibiting most of the enthusiasm and Catholic University most of the football. The Old Liners were so obviously outmatched by the Orange Bowl champions they simply couldn't cope with the visitors' running or passing attack, nor did they succeed in making any impression on the Cards offensively. Catholic punched over three touchdowns within a period of 15 minutes, one on a beautiful pass from Ace Adamaitis to Capt. Hermie Schmarr, and another on a nice broken field run by Burke Vidnovic, a sweet-looking halfback from McKeesport, Pa.

Yanchulis Injured.

It proved to be a painful workout for Joe Yanchulis, the Cards' All-District center, who injured his knee making a tackle and had to be carried off the field. Yanchulis shared honors with Joe Anthonavage, a guard, in line play.

But it wasn't as one-sided as all that, for Maryland showed a halfback in Jim Meade who is going to make Bill Guckeyson look like a second-string water-boy when they turn him loose next autumn. Despite a weak supporting cast Meade looked exceedingly good. He's fast, big and rugged. He looked good last season as a freshman but he looked even better yesterday.

Both "Dutch" Bergman, of Catholic, and Frank Dobson, commanding the Maryland forces, sprinkled the field liberally with substitutes, inserting whole teams in 15-minute periods. There was no punting, no kicking off, but plenty of passing and lateral passing to vary the ordinary line play.

But Dobson is not as concerned with ball carriers as linemen, particularly tackles. "Turk" Borkland is the lone tackle to escape graduation and he isn't out for spring work. Ed Ednall, Johnny Page, John DeArmey and Million Daneker, all sophomores, are making the strongest bids for the vacancies, but none measure up to varsity standard. Dobson hopes autumn will find them improved enough to step into the line-up, otherwise he'll have to convert some guards into tackles.

Tigers Get 20 Hits; Beat Nats, 17 to 10

Continued from Page 15.

gave up seven hits and five runs in the three innings he worked, and when young Chase strode to the box in the eighth and immediately walked two hitters and pitched a pair of hits to a couple of others, the announcement was made over the public address system that the Tigers would meet the Cardinals here tomorrow if today's game managed to get over in time.

There was nothing bat-shy either, about the Nats. Against the underhanded stuff of Eldon Auker and the southpaw offerings of young Joe Sullivan they collected 14 hits and scored in six of the nine innings, but they were unable to keep pace with the Tigers, who were scoring in clusters.

At one point in the proceedings, before the Tigers came to bat in the fourth, the Nats were in possession of a 6-3 lead. Dee Miles, who again is solidly in the race for an outfield job with his new-found hitting success, banged a triple to start the game and scored on an infield out.

Monte Weaver wiped out this 1-0 lead Miles had given him when he pitched singles to four Tigers in the second inning and Detroit got its collective nose in front, 3-1. But again it was a triple, this time by Cliff Bolton, that fired the Nats into action and they took a 4-3 lead in the third when Miles whacked his second triple. Myer followed with a double and Powell singled to center.

Benefiting by three walks issued by Auker and a scratch hit by Kuhel, the Nats boosted their margin to 6-4 in the fourth. But at this point the Tigers reared up again. After Buddy Lewis had made a two-base wild throw on Fox's grounder, Deshong pitched singles to Owen and Auker, got a respite when Rogell hit into a force play, and then pitched consecutive singles to Cochrane, Gehringer, Simmons and Walker. Before it was all over, 13 Tigers went to bat, they had six more hits and five more runs and an 8-6 lead.

From that point on, the Nats picked up runs in driblets while the Tigers continued to score in clusters.

Fla. Trainer Suspended After Horse's Poor Race

Tropical Park, Fla., March 25 (AP).—Joe Gorga, trainer of the horse Move Faster, which finished last in the role of odds-on favorite in a race here Monday, has been suspended by the local stewards on notification from the Florida State racing commission. The horse is owned by Miss L. C. White. Today's ruling was the result of a saliva test taken on the animal.

Gorga will have a hearing when the time is set by the commission.

Purdue Eleven to Play Carnegie and Fordham

Lafayette, Ind., March 25 (AP).—Purdue University's 1936 gridiron machine will journey to the East next fall for contests with Carnegie Tech and Fordham, according to a schedule announced today by Noble E. Kizer, director of athletics.

Favored Basketball Girls Take to the Road

Associated Press WIREPHOTO.

Serious roadwork is part of the training of the El Dorado, Ark., Lions, who are favored to win the A. A. U. basketball tournament in Wichita, Kans. The Lions won their first-round game, 103 to 2, and beat the Tulsa Bearcats, 26 to 7, in the second round.

Amateur Bouts Draw Crowd Of 1,500

Benny Leonard Sees Card; Fights Are Pleasing Throughout.

Before a crowd of 1,500, which included former Lightweight Champion Benny Leonard, some 22 willing amateurs gave their all in a card to raise money for the Red Cross flood relief fund at Turner's Arena last night. Although there were none of the knockouts, usually a pleasing feature of amateur programs of punch, the card was hard-fought and entertaining throughout, without a single bad fight to annoy the cash customers.

Lou Gevinson, the District's best amateur prospect, continued his string of victories by soundly trouncing Johnny Rouston, of Richmond, who gave him a very close battle in a previous bout. Rouston strove mightily from bell to bell, but he had no equipment to cope with the natural ringmanship, skill and punching prowess of the Olympic Club's contender for the National A. A. U. championship.

El Brookman, another local light, whanged his way to a split decision over Roy Crombie in a hectic 135-pound contest. Bob Mathias, rapidly advancing Olympic welterweight, took a close decision from Steve Mamakos, the Golden Greek, of the Washington Boys Club, in another thrilling nip-and-tuck contest.

Gross receipts for the show were $719. After traveling expenses were paid to the three Richmond fighters appearing on the card and Federal Government had been paid the usual 10 per cent amusement tax, which was not waived despite the charity angle, the flood-relief fund realized more than $600.

112-pound class—Vic Di Lisi (W. B. C.) won decision from Sammy Fusco (N. E. B. C.). Buster (W. B. C.) won decision from Billy Tapp (M. P. B. C.).

118-pound class—George Pickeral (O. A. C.) won decision from John L. Sullivan (Richmond). Jim Koustenas (W. B. C.) won decision from Preston Drew (Terminal Y.).

126-pound class—Lou Gevinson (O. A. C.) won decision from Johnny Rouston (Richmond).

135-pound class—Mike Morton (Merrick) won decision from Whitey France (Terminal Y.). El Brookman (M. P. B. C.) won decision from Roy Crombie (O. A. C.).

147-pound class—Bob Mathias (O. A. C.) won decision from Steve Mamakos (W. B. C.). George Abrams (W. B. C.) won decision from Glenn Drake (Terminal Y.).

160-pound class—Hunter Crostic (Richmond) won decision from Oreighton Allen (N. E. B. C.).

175-pound class—George Cox (Merrick) won decision from Jim King (O. A. C.).

V.M.I. Pistol Team Matches Local Club

Lexington, March 25.—The Virginia Military Institute pistol team will fire its first shoulde-to-shoulder match of the season Saturday afternoon against the Washington Pistol Club in Washington.

To date the cadets have won 5 of 11 intercollegiate mail matches fired. Victories have been registered over Yale, Harvard, Princeton, Ohio State and Texas A. and M., while defeats have been administered by Purdue, Colorado A. and M., Cornell, Missouri, Iowa State and Illinois. Remaining matches to be fired are with Oklahoma and Utah.

Rock Creek Plans Relief Golf Play

Leave it to Ed Burns, Rock Creek course manager, to inaugurate the competitive golf season in Washington.

Burns is putting on a tournament next Wednesday, Thursday and Friday at Rock Creek. It will be known as the Rock Creek relief tournament. Money from the entry fees of $1 will be turned over to the Red Cross for use in the flood areas.

Entries will close next Tuesday. Rock Creek is donating prizes to the winners and runners-up in each flight. There will be an 18-hole medal round to be followed by two days of match play. A special flight for women also will be arranged.

Only four temporary greens are being used at Columbia Country Club. The greens are the seventh, eighth, fifteenth and seventeenth.

Congressional Country Club will have three sets of markers on each hole this season. They will be designated as red, white and blue.

Page Hufty, well-known District golfer, and Reeves Lewis, jr., both of Chevy Chase, are expected to play in the North and South amateur championship at Pinehurst, N. C. Hufty is a former North and South champion.

200 Expected to Report For Irish Grid Drills

South Bend, Ind., March 25 (AP).—Coach Elmer Layden announced today spring football practice at Notre Dame University will begin Friday, with a squad of 200 expected to report for five weeks of workouts.

Layden's principal task will be replacement of 15 regulars on the 1935 squad who will be graduated next June. Tom Conley, end coach recently signed as football and basketball mentor at John Carroll University, will work with the Irish squad until Easter.

Injuries Hurt Guckeyson's Chances

FOOTBALL injuries to his right shoulder and hand that failed to respond to treatment as quickly as expected have crippled Bill Guckeyson's hopes of winning a berth on the Olympic team and left the University of Maryland ace engulfed in gloom.

Gifted with a natural talent for all sports, but considered more promising in baseball and track while in high school, Guckeyson never played football before enrolling at Maryland. His closest approach to it was in soccer and he was a star booter for the Bethesda-Chevy Chase team.

Early last autumn he injured his shoulder when tackled and later had the misfortune to injure his hand, but he finished out the season. The damage was not considered serious and it was felt that rest and massaging would restore the injured members to normalcy.

Guckeyson began training for track and the Olympic trials, concentrating on the javelin in which he figured to have the best chance. Several weeks ago he was obliged to curtail practice when both shoulder and fingers pained him. Later he was forced to abandon practice altogether. The pain was so intense he couldn't grip the javelin properly.

Now, on advice of his physician, Guckeyson has decided to wait until the middle of April before beginning anew. The trouble may disappear, but Bill thinks he's jinxed.

Congress Heights Five Beats Anacostia, 30-26

Two teams from across the East-Branch. Congress Heights and Anacostia Eagles, staged their first game for the championship Southeast Community Center Basketball League last night at Hine Junior High, the Heights winning, 30 to 26. The Heights maintained a lead of 15 points up to the last ten minutes, when the Eagles rallied and came within an ace of tying the score.

Honabach, for Congress Heights; Holland and Collins, for the Eagles, were the stars of the contest. The teams will play again tonight after a game at 8 between O'Donnell's Restaurant and Shamrock Cleaners.

Cong. Hts.	G	FG	P	Anacostia.	G	FG	P
Shrout,f	0	3	3	Collins,f	5	0	10
Sugrue,f	0	1	1	Rankin,f	0	0	0
Taylor,f	1	0	2	Davis,f	1	0	2
Honabach,c	4	1	9	Adkins,c	0	0	0
Kuhn,g	1	1	3	E. Plumb,g	0	3	3
Ammow,g	0	1	1	Holland,g	4	2	10
Timmons,g	5	1	11	C. Plumb,g	0	1	1
Totals	11	8	30	Totals	10	6	26

Referee—Keppell.

Giants Defeat Chicago Cubs By 7 to 2

Beat League Champs Third Time in Five Games; St. Louis Loses.

By the Associated Press.

PENSACOLA, Fla., March 25.—The New York Giants assured themselves of at least an even break in their exhibition series with the Chicago Cubs today, when they defeated the National League champions, 7 to 2, for their third victory in five games. The sixth and final contest will be played tomorrow at Tallahassee.

Travis Jackson accounted for three of the runs when his hit in the fourth, with two on base, took a bad hop past Chuck Klein and went for a homer.

Avon Park, Fla., March 25.—The Cardinals took their country cousins, Columbus, of the American Association, to town, 17 to 3, today in an exhibition baseball game.

The Association farm club of the major leaguers was four runs behind before it came to bat in the first. Stuart Martin, recruit Cardinal infielder, hit a home run inside the park in the ninth.

West Palm Beach, Fla., March 25. The St. Louis Browns dropped from the undefeated ranks in the "Grapefruit League" today, losing their first game in eight starts, 5 to 2, to the Philadelphia Athletics. The Browns previously had beaten the A's three times.

Four consecutive bases on balls by Mike Meola, who wants to be a regular Brownie this season, and an error by Lary gave Philadelphia two runs in the second. Trexler's triple and Johnson's homer, with Caldwell on the mound for St. Louis, gave the A's two in the seventh.

St. Petersburg, Fla., March 25. The Boston Bees flashed two tremendous scoring bursts today to gain their second triumph over the Cincinnati Reds by an 8-5 margin.

A base on balls plus four consecutive singles pushed over four runs in the third inning and the Bees countered again in the sixth. They closed with three more tallies in the eighth. The Reds finished the game with a three-run rally in the ninth.

New Orleans, March 25 (AP).—Five runs in the fourth inning accounted for the Cleveland Indians' tenth consecutive victory of the training season today as they set back the New Orleans Pelicans, 7 to 2.

Triples by Campbell and Vosmik supplied the power for the fourth-inning drive.

St. Aloysius Wins In Parochial Event

St. Aloysius, St. Gabriel's and St. John's Prep gained the semi-final round in the first annual Parochial basket ball tournament in progress at the Merrick Boys Club by winning last night's games.

St. Aloysius topped St. Paul's, 30-12, while St. Gabriel's turned back Holy Trinity, 32-18, and St. John's defeated St. Martin's, 30-23. All games were fast and exciting and produced good basket ball.

Semi-final pairings tonight will find St. Aloysius pitted against St. Gabriel's, with St. John's opposing St. Stephen's. Rosters of all teams have been bolstered by recent additions. Hal Kliesel and Bobby Lucas will play with St. Gabriel's; Bernie Lieb, Tommy Nolan, Ben Mayfield and Teddy Cappelli will play with St. Aloysius.

St. Gabriels.	G	FG	P	Holy Trinity.	G	FG	P
Mullikan,f	5	2	12	Bransell,f	2	0	4
Saffran,f	4	0	8	Hartman,f	0	0	0
Barrett,c	2	1	5	Hardegan,c	4	1	9
Walsh,c	0	0	0	Spalwn,g	1	0	2
Gillen,g	3	1	7	Graves,g	0	1	1
Hanley,g	0	0	0	Hilleiasy,g	1	0	2
O'Brien,g	0	0	0				
Lake,g	0	0	0	Totals	8	2	18
Totals	14	4	32				

Referees—Crisaful and Loube.

St. Martin's.	G	FG	P	St. John's.	G	FG	P
W. Boyle,f	2	0	4	Counselman,f	3	0	6
Wiles,f	1	0	2	Swagart,f	3	0	6
Dewkin,c	1	1	3	Lynch,f	0	1	1
Curtin,c	1	0	2	Donohoe,c	1	2	4
Roland,g	4	1	9	McGrath,c	0	0	0
Vermillion,g	1	0	2	Gibiel,g	2	1	5
J. Boyle,g	0	1	1	Batista,g	0	0	0
				Reges,g	4	0	8
Totals	10	3	23	Totals	13	4	30

Referees—Gearty and Loube.

St. Aloysius.	G	FG	P	St. Paul.	G	FG	P
D. Fgerald,f	2	0	4	Leech,f	1	2	4
Cappali,f	3	0	6	Roach,f	0	0	0
Perusso,c	0	1	1	Steep,f	1	0	2
Ready,g	4	2	10	Schultz,c	3	0	6
T. Fgerald,g	0	1	1	Custard,g	1	0	2
Nolan,g	2	4	8	Marshall,g	0	0	0
Totals	11	8	30	Totals	5	2	12

Referees—Crisaful and Loube.

Flying Eagles Defeat Luckett's Five 37 to 23

Breezing ahead in the final half after being held to a 14-to-11 margin in the first two periods, the Flying Eagles last night defeated Luckett's Pharmacy by a 37-to-23 score to clinch their second straight Community Center minor league championship. The Eagles won the first game of the series by a score of 37 to 24.

Sullivan and Hoy led the winning attack, sinking four field goals each, with Heuer and Grimm lending helping hands. Williams and Ware were outstanding for the losers.

Fly. Eagles.	G	FG	P	Lucketts.	G	FG	P
Grimm,lf	2	1	5	Milstead,lf	2	0	4
Hands,lf	0	0	0	Cicala,lf	1	0	2
Hoy,rf	4	0	8	Williams,rf	2	1	5
Sullivan,rf	4	2	10	Hawkins,c	2	0	4
Heuer,c	2	2	6	Ware,lg	2	1	5
Troup,lg	2	1	5	Gill,rg	0	1	1
Bradfield,lg	0	0	0	Hardy,rg	1	0	2
Hyde,rg	1	1	3				
Sargent,rg	0	0	0	Totals	10	3	23
Totals	15	7	37				

Referee—Boyd (Md.).

Central "Y" Enters 30 in A. A. U. Swimming

Central Y. M. C. A. will have 30 entries in the District A. A. U. indoor swimming championships Friday and Saturday at the Shoreham Pool.

Last season the "Y" tied for first place with the Shoreham Club, each scoring 30 points.

Among the well-known "Y" natators competing are Capt. Ernie Boggs, John Marshall, John Mullady, Justin Farrell, Harvey Sechler, Edward Murphy, George Reinburg, James Bonham, Knox Moncure, Paul Wilson and Dick Hopper.

Dizzy Is So Tired of It All

Associated Press WIREPHOTO.

Dizzy Dean, St. Louis Cardinals' eccentrically brilliant pitcher, relaxes gracefully for a bit of a nap. Perhaps he is as tired of reading about himself and seeing his pictures as is the Great American Public.

Twenty Games Booked for G. W. Nine

SUSPENDED in a state of uncertainty for several months because of the inability to secure suitable fields for games and practice, baseball finally was approved for George Washington University's spring sports schedule yesterday and preparations speeded up for Saturday's opening game with Ohio State at Alexandria.

Coach Edward Morris, corpulent master mind directing the Colonials, has had the squad at work on the Rosedale playground field, but practice has been hindered by inclement weather and the team will launch the campaign with less preparation than any G. W. predecessor. But Morris and Max Farrington, his assistant, both feel that the squad will make a better record than the 1934 club, which won 11 straight games after dropping the first 2.

Many Veterans Available.

Veterans returning from last season are Burt Webb, Lefty Johnson, outfielders; Tim Stapleton, third base; Clarence Berg and Bob Williams, shortstops; Steve Walker, catcher; Vince DeAngelis and Bill Noonan, pitchers. Rookies up for their first fling at varsity ball are Fred Price, a southpaw first baseman; Zolton Stamus, catcher; Andy Horn and Joe Brennan, outfielders; Bob Wortych and Ronald Hope, pitchers. Horn was an invaluable member of the NRA nine last summer while Hope, who lives near Annapolis, compiled an enviable record in independent competition.

The Colonials have a tough, 20-game schedule confronting them.

March 28, Ohio State.
April 3, Vermont; 4, Delaware; 9, Penn State; 11, Western Maryland at Westminster; 13, Rosten College; 15, Naval Training School at Norfolk; 21, Marines at Quantico; 23, Western Maryland; 25, Naval Training School; 27, Mount St. Mary's.
May 1, West Virginia; 2, West Virginia; 6, Wake Forest; 9, Mount St. Mary's at Emmitsburg; 11, Elon; 18, Washington College; 20, Delaware at Newark; 23, Washington College at Chestertown; 26, Marines.

Rosslyn Girls Win to Tie For Lead

THE Rosslyn girls took the Lucky Strike team into camp last night at Rosslyn, nipped the pace-setters for two games and went into a first-place tie with their victims for the leadership of the Ladies' District League.

Taking advantage of the feeble efforts of the Lucky Strike team, Rosslyn chalked up games of 564 and 542 which gave them easy victories in their first two games but dropped the last by 7 pins when they hit for a low 488. Rena Levy's 135 game and Evelyn Ellis with a 353 set featured Rosslyn's attack. Lucky Strike still retains the No. 1 position, however, leading by total pinfall.

In the only other match, National Beer upset Convention Hall twice.

Although the national championships at Hartford, Conn., is being extended to April 11, and local entries have been advised to defer their trip North until the next week-end, three teams, Rosslyn and Lucky Strike girls and the Georgetown Recreation (men) will leave for Hartford tomorrow night, planning to complete their games the following afternoon.

With the extension of the national event, the District League will continue activities as scheduled tonight. Grand Central Valet and Heurich Brewers, deadlocked for first place, will mix at Georgetown Recreation; Occidental meets Convention Hall on the latter's drives and Lucky Strike will be host of Arcadia.

Alex Fant, Bankers League veteran, turned in one of the rarest of duckpin feats last night at the Arcadia alleys, chipping the maples for a 100 flat game. This is only the second time that such a game has been accomplished at the Arcadia drives and is the fourth ever rolled in local league competition.

American Security, No. 1, featured the League's activities with a season record game of 628.

Ed Don George In Spotlight At Arena

Meets Ivan Managoff in Feature Bout Tonight; Steinke on Card.

By George Considine.

THEY'RE going to roll out the royal carpet tonight at the Turner Arena in honor of the first disputed world wrestling champion to grace a Washington mat in two weeks. Yes, sir, Ed (Don) George, twice recognized in Podunk and Oshkosh as grunt king, will disport himself with loyal subject No. 2468 one Ivan Managoff.

tI was back in 1930 that Ed (Don) first claimed the world title on the strength of a victory over Dynamite Gus Sonnenberg. Then the next year Strangler Lewis threw Ed (Don) but, undismayed, our hero came back to lick Henri DeGlane in 1933 only to lose his second title claim to Danno O'Mahoney last summer.

Of course all this time there were many, many other world title claimants, chief of whom were Jim Londos, Chief Little Wolf, Vincent Lopez and a whiskered gent named Jake. But those are minor details in the earscrambling racket.

Defeated Savoldi.

Getting back to Ed (Don). In his campaign for his third "world championship," he has recently disposed of such leering luminaries as Jumping Joe Savoldi, Gino Garibaldi and Wild George Koverly, besides holding Dashing Danno O'Mahoney to a draw.

As for Opponent Ivan Managoff, much of merit might be said after listening to Promoter Joe Turner. True, Ivan did knock the tar out of Irish Jack Donovan two weeks ago and destroyed Terrible Tom Jenkins last week in just 3½ minutes. But what sold Promoter Joe on the Moscow muscleman was his 30-minute draw with Hans Steinke.

Incidentally, Steinke, generally conceded to be one of the greatest scientific wrestlers of all time, will be seen in the semifinal bout with Journeyman Jawn Katan, while Kangaroo Abie Coleman works with Hot Tom Alley in a promising preliminary.

In the opener Wild George Koverly is slated to vent his roll-liking wrath upon the muscle-bound chasis of Tom Baxter. Suspended by Promoter Turner two months ago for "conduct unbecoming a wrestler," whatever that is, Koverly will be working on probation.

Heurich Bowlers Feed.

The Heurich Bowling League will hold its annual banquet Saturday night at 8 o'clock in the Heurich gym. As part of the entertainment Harry Goucher is to wrestle Buck Haney.

North 6240
USED TIRES
Vulcanizing. Retreading
RAMSDELL TIRE CO.

Sam Apell PRIVATE STOCK
NOW 2 YEARS OLD
99c Pint $1.85 Quart
100 Proof Straight Bourbon
Sam Apell
1210 NEW YORK AVE. N.W.

Good-Sized Army of Talented Linksmen Ready for Another Year at Columbia Club

(This is the second of a series of articles dealing with prospects for 1936 at Washington and nearby golf courses.)

By Dave Herman.

OUT at Columbia Country Club, scene of the 1921 National Open championship, the grass is getting greener all the time, and the golf is getting hotter.

For instance, yesterday Miller B. Stevinson, seven-time club champion and one of our very best amateur shotmakers, took the course apart with a 68 that might easily have been a 67 had not the Columbia "war horse" missed a short putt on the eighteenth green.

That is the kind of golf they shoot there, Stevinson, whose putter ordinarily is packed with magic, is the co-sharer of the unofficial course record with little Fred McLeod, who is celebrating his twenty-fourth consecutive season as club professional. Each has scored a 65.

In the 1921 Open, Long Jim Barnes, the winner, was the only man who cracked par. His was a 69. There were some good men in the field. You know—Sarazen, Hagen and Jones. Since then Ernie Caldwell, of Hillendale, and George Diffenbaugh, Indian Spring professional, have broken the mark with 67s each.

This Columbia Club is flooded with golf talent, Harvey Johnson, wiry 18-year-old star, a sophomore at Georgetown University, is the youngest club champion in Washington. Harvey stepped out last year and stopped the triumphant march of Stevinson, defeating Lou Laudick in the finals. They call him the "giant killer." By one stroke the kid missed a qualifying berth for the National Amateur last season.

Post Staff Photos.
MAURY NEE.

Among the veterans, Luther F. Steward, jr., formerly of Congressional; Martin F. McCarthy, the Beaver Dam fusileer; Clyde B. Asher, Ken Gillett, Albert F. Mackenzie, Commander C. B. Hatch, Norman B. Frost, Algie Gardiner, sr., Don Woodward and George F. Miller are standout performers. Asher is the hole-in-one champion, having scored five aces.

Maury Nee, twice a National Amateur qualifier, is due for a break this season, provided a recent bone injury doesn't affect his game. He is one of the topnotch youngsters at the club. Billy Shannon, Buddy Pope, Buddy Bowe, Charlie Shelton, Sam Watkins, Charty Graves and Page Cornwell, who haven't reached their majority, are liable to break out with a rash of sub-par scoring any day. Earl Skinner, 13, Herbie Shannon, 15, and Bill Thompson, 14, are the best of the little junior player kids who should go far in the opinion of D'Arcy (Reds) Bannagan, the likable assistant pro, who takes a great deal of interest in the kids.

Columbia will have another star in its ranks shortly. Craig McKee, former Indian Spring champion, is up for membership. He qualified for the Amateur last season.

Columbia's club championship is one of the biggest events of its kind in this section. The Columbia course, members say, will be "prettier than ever" this season.

Mrs. George B. McGinty, Mrs. J. A. Marr, Mrs. J. W. Beller, Mrs. H. R. Quinter and Mrs. Norman B. Frost are the outstanding women golfers.

BUY NOW—IT'S EASY!
USE YOUR CREDIT
Don't risk it another day on old tires for lack of ready cash. We'll take care of you, quickly, courteously, on easy terms as low as
51¢ A WEEK

There's NOTHING CHEAP about this tire but the price

You can be proud to ride on this tire—we're proud to sell it—because it's Goodyear quality through and through—a fine high grade tire that we can price low to you thanks to savings effected by the largest production in the industry.

BETTER THAN EVER!
Center Traction—greater grip to stop and start your car
Thick Husky Tread—tough, deep-cut rubber for long non-skid mileage
Blowout Protected—patented Supertwist Cord in EVERY ply
Ask to see this wonderful Goodyear in your size

GOODYEAR Pathfinder

GOODYEAR SERVICE STORES
Dec. 5700
Connecticut at N

Fake Beats Favorites to Win in Florida

Phildia Gives Supporters Setback

Winner Pays $13.90 for $2, Big Show Prices Are Paid.

By the Associated Press.

TROPICAL PARK, Fla., March 25.—Curtis King's Phildia gave favorite players their most stunning setback since the failure of Move Faster on Monday, when the gelding finished last in the fifth race here today. Five horses of $2,000 caliber started in the 6-furlong claiming dash and the winner turned up in Liberty Lane Stable's Fake, which returned $13.90 for a $2 ticket.

J. E. Smallman's Feudal Lord showed marked improvement to garner the place by a nose from P. B. Codd's Jack Snipe. Playful Martha easily took the $25 fourth money from Phildia.

Fake covered the distance in 1:11 4-5 under Jockey Joey Rosen.

In the case of the Move Faster race, unusually munificent show prices were paid, with the favorite out of the money. Fake returned $5.90 place and $5.10 show; Feudal Lord paid $5.70 place and $7.70 show, while Jack Snipe's backers collected $6.50 for $2 in the third hole. Phildia closed at $1.15 to $1.

Carrying 119 pounds, Phildia forced Jack Snipe's early pace under Eddie Litzenberger. The choice had enough at the top of the stretch as Fake and Feudal Lord charged on him. Jack Snipe faltered and Fake came along on the outside, to take the lead and win easily. Feudal Lord also collared Jack Snipe in the last nod. Phildia stopped to a walk and was beaten four lengths by the slow-starting Playful Martha.

Crinoline put the talent back in good humor by galloping home a five-lengths winner of the sixth race at $3.90 for $2. Ira Hanford added to his lead over local riders by keeping the filly on the head end throughout the 1-mile test. Tenace, very lightly supported, surprised by providing what contention there was. She chased the winner to no avail but lasted to head the fast-closing Jane D. out of the place.

Tropical Park Entries.

By the Associated Press.

FIRST RACE—Five and a half furlongs; purse, $700; claiming; 3-year-olds.

No.	P.P.	Horse and Jockey.	Wt.	Odds
10	1	Say Little (Lynch)	112	10-1
11	2	†Moll (Maschek)	107	4-1
2	3	Neds Affinity (Dabson)	107	4-1
1	4	*Cash Book (Jackson)	102	6-1
7	5	Begga Maid (Fallon)	102	20-1
6	6	Go Quickly (Seabo)	112	8-1
9	7	†Brother Newt (Maschek)	116	4-1
8	8	*Clap Hands (Hanford)	102	12-1
4	9	Jerry H. (Malsen)	112	30-1
5	10	*Tramway (Stafford)	107	3-1
3	11	Little Doll (Westrope)	107	30-1

†Silver Stock Farm entry.

SECOND RACE—Six furlongs; purse, $700; claiming; 4-year-olds and upward.

5	1	*Dornoch (Wimmer)	116	3-1
4	2	Balmacan (Wholey)	115	8-5
1	3	*Dean Swift (Jackson)	111	5-2
6	4	Shepherd Boy (Madeley)	116	6-1
2	5	Toano (Lynch)	111	4-1
3	6	*Lady H'berger (Hanford)	106	4-1

THIRD RACE—Four furlongs; purse, $700; maiden 2-year-old fillies.

11	1	Heart Play (Landolt)	112	15-1
9	2	Paques (Rosen)	112	20-1
10	3	Cathy P. (Wright)	112	5-2
1	4	Grey Shot (Lynch)	112	4-1
8	5	Little Audrey (Hardy)	112	15-1
2	6	Lucky Ducky (Dabson)	112	5-2
3	7	Jacsen (Lits'berger)	112	12-1
4	8	Black Star (Kamar)	112	15-1
5	9	†Jeanne Fetzko (Rose)	112	5-1
6	10	Whe (Seabo)	112	20-1
7	11	†Suncrax (Westrope)	112	5-1

†Mrs. F. J. Heller and C. J. McLeod entry.

FOURTH RACE—Six furlongs; purse, $700; claiming; 4-year-olds and upward.

7	1	Jesreel (Pollard)	113	8-1
5	2	*Scotch Queen (Hanford)	108	3-1
6	3	Red Roamer (Lynch)	116	6-1
2	4	*John Werring (Jackson)	111	4-1
4	5	Guilder (J. Renick)	118	6-1
1	6	*Chirac (Hanford)	116	5-1
3	7	*High Torque (Fallon)	111	6-1

FIFTH RACE—Six furlongs; the Granada; purse, $800; allowances; 3-year-olds.

5	1	Maxine F. (Litz'berger)	109	4-1
4	2	Chancer (Seabo)	110	5-2
1	3	Sandy Boot (Wholey)	110	10-1
3	4	Go Home (Lits'berger)	110	8-5
2	5	Miss Otis (Rose)	105	4-5

SIXTH RACE—One mile; the Mermaid Handicap; purse, $1,000; fillies and mares; 3-year-olds and upward.

6	1	Happy Helen (Wright)	108	6-1
2	2	Lady Higloss (Seabo)	118	5-2
5	3	Brown Feathers (Pollard)	118	6-1
4	4	Little Dinah (L'berger)	105	8-1
1	5	Hollyhock (Hanford)	103	2-1
3	6	Bird Flower (J. Renick)	109	6-1

SEVENTH RACE—One and one-sixteenth miles; purse, $700; claiming; 3-year-olds.

5	1	*Stealth (Jackson)	110	5-2
6	2	Far Cry (J. Renick)	115	2-1
4	3	*Bombastic (Fallon)	105	10-1
1	4	Insulated (May)	115	10-1
3	5	*So High (Hanford)	105	10-1
2	6	*Count Me (Stafford)	110	5-2

EIGHTH RACE—One and one-sixteenth miles; purse, $700; claiming; 3-year-olds. (Division of sixth race.)

5	1	Jaber (Steffen)	115	8-5
6	2	*Vitofol (Hanford)	105	4-1
4	3	Chryseis (Wright)	105	4-1
3	4	Bullfinch (Westrope)	110	6-1
1	5	Entree (J. Renick)	110	8-1
2	6	*Stumptown (Jackson)	110	8-1

*Apprentice allowance claimed.

Fair Grounds Entries.

By the Associated Press.

FIRST RACE—Five and one-half furlongs; purse, $500; claiming; for 3-year-olds and upward.

1 *Hervala ....107 | 10 *Threat 112
2 *Beryl King ....112 | 11 Irfanah 112
3 *Imperial Boo..112 | 12 *Dom'ant Star.107
4 *Lady Crusader.107 | 13 Popular Vote..109
5 Halliard ....117 | 14 Bare Timber ...112
6 Bubbling O. ...112 | 15 *Cold South ..112
7 *Golden Energy.107 | 16 Talvores 112
8 Scrambola ....112 | 17 Curlyhead 117
9 Mere Prince ...117 | 18 Mac Moon 117

SECOND RACE—Five and one-half furlongs; purse, $500; claiming; for maiden 3-year-olds and winners of one race.

1 *Fast Roamer ..109 | 10 *Werthabet ...100
2 *Princess Jaun.104 | 11 *Silver Hackle ..100
3 *Rellim ....108 | 12 *Housewarmer 100
4 *Geraldine M...106 | 13 Imperial Play.104
5 Bossy Miss ....105 | 14 Kolar Bey 114
6 Louise Dire ...105 | 15 King Tea 110
7 Pete Horback ..114 | 16 No Bid 105
8 Mary Ellen ....105 | 17 Foxes Folly ...105
9 Nameoki ....114 | 18 Finmar 105

THIRD RACE—Six furlongs; purse, $500; claiming; for 3-year-olds and upward.

1 *Tabora ....107 | 10 Ought To 114
2 On Our Way ...117 | 11 *Vonnie 112
3 *Miss Tw'kling.107 | 12 Macks Pal ...112
4 Wise Mona ....112 | 13 *Guess 97
5 Bank Shot ....117 | 14 *Dorsays 112
6 Princess Miss..108 | 15 *Daisy Bane ..107
7 Wind Song ....112 | 16 Mr. Stein 107
8 *Dorothy Alice.107 | 17 Terry Lass ...112
9 Imelda ....112 | 18 Mintogee 112

FOURTH RACE—Mile and 70 yards; purse, $500; claiming; for 4-year-olds and upward.

1 Cresta Run ....114 | 10 Cabotin 114
2 *Lady R'kledge.104 | 11 Roulers 114
3 Lilac Bloom ...109 | 12 *Canteron 109
4 Jim Ormont ...114 | 13 *Donie 109
5 Edgar Boy ....114 | 14 Lord Dean 114
6 *Magic Line ...107 | 15 *Cortier John ..109
7 Arctic Star ...114 | 16 *Glove 104
8 Game Annie ...107 | 17 *Wild D'ghter..102
9 *Scout Chief ..109 | 18 Duz Di 114

FIFTH RACE—One mile; purse, $500; claiming; for 4-year-olds and upward.

1 French Maid ...109 | 6 *Inflate 107
2 *Parsnater ....112 | 7 *Sorcery 111
3 Harold Wiley ..109 | 8 *Justa Sheik ..109
4 *All Night ....110 | 9 *Two Brooms ..109
5 Shirley B. ....106 |

SIXTH RACE—Five and one-half furlongs; purse, $600; the What Cheer; for 3-year-olds.

1 Capt. Nadi ....110 | 5 Imperial Bill ..113
2 Chessie ....106 | 6 Bon Centime ..114
3 Speed Limit ...109 | 7 Dilwin 116
4 For Romance ..110 | 8 Freeze 116

SEVENTH RACE—One and one-sixteenth miles; purse, $500; claiming; for 4-year-olds and upward.

1 *Litigation ....108 | 10 Merry Irene ..108
2 Wood God ....113 | 11 *Hykias 108
3 Suncircle Blaze 108 | 12 *Firemask 108
4 Playabit ....113 | 13 On Leave 113
5 *Mint Drift ....103 | 14 Beckville 113
6 *Daddy Bill ....108 | 15 Omar Jones ...111
7 Corvine ....108 | 16 *Julius J. R. ..108
8 *Stoutheart ....108 | 17 *Pertinacious ..108
9 *Lugano ....113 | 18 *Muff 103

Chart of Tropical Park Races

Wednesday, March 25, 1936.

Copyright, 1936, by The Regal Press, Inc. (Daily Racing Form.)

WEATHER, CLEAR. TRACK, FAST.

FIRST RACE—Six furlongs; claiming. Purse, $700. For 4-year-olds and upward. Went to post at 2:21. Off at 2:22½. Start good (chute) for all except Sassafras. Won easily; place driving. Winner, Southland Stable's ch. m. (5), by Bachelor Bird—Golden Dust. Trained by Clifford Porter. Value to winner, $525; second, $100; third, $50; fourth, $25. Time, 1:12 2-5.

Horses	Jockeys	Wt.	Post	St.	¼	½	Str.	Fin.	Straight
CREOLE BIRD	(Dabson)	107	3	6	6^{2}	5^{2}	1^{1}	1^{1}	$0.75
MAPLE QUEEN	(Kastner)	102	4	4	$2^{1/2}$	$3^{1/2}$	4^{2}	$2^{1/2}$	2.45
TUDOR QUEEN	(J. Renick)	107	8	3	1^{2}	1^{2}	3^{1}	$3^{1/2}$	6.45
CARDAMON	(Stafford)	105	1	7	3^{2}	$2^{1/2}$	2^{2}	4^{2}	16.10
LADY KILUNA	(Maschek)	107	2	8	7^{2}	7^{2}	7^{2}	$5^{1/4}$	36.25
CENTER MARCH	(I. Hanford)	107	7	2	5^{2}	$4^{1/2}$	$5^{1/2}$	6^{2}	8.40
FULL UP	(Fallon)	106	6	1	4^{nk}	6^{2}	6^{2}	7^{2}	26.00
STEP BROTHER	(Steffen)	112	8	5	8	8	8	8	88.75
SASSAFRAS	(Seabo)	112	5	Left at post					10.15

Two-dollar mutuels paid—CREOLE BIRD, $3.50, $2.60, $2.20; MAPLE QUEEN, $7.00, $3.40; TUDOR QUEEN, $2.80.

CREOLE BIRD, sluggish in the early stages, moved up stoutly after getting into full stride, swung to the outside when reaching the front at the stretch turn, then drew out at will during the stretch run. MAPLE QUEEN, prominent from the beginning, came again during the final drive, after falling back approaching the homestretch. TUDOR QUEEN raced CARDAMON into submission, but was unable to stay when the real test came.

SECOND RACE—Six furlongs; claiming. Purse, $700. For 3-year-olds. Went to post at 2:53. Off at 2:54. Start good (chute). Won driving; place same. Winner, Miss A. Doris' ch. f. (3), by Jack High—Alert. Trained by H. L. Campbell. Value to winner, $525; second, $100; third, $50; fourth, $25. Time, 1:13.

Horses	Jockeys	Wt.	Post	St.	¼	½	Str.	Fin.	Straight
JACKFULL	(Lynch)	111	7	2	1^{h}	$1^{1/2}$	$1^{1 1/2}$	1^{1}	10.50
GENESIS	(Seabo)	110	5	5	$5^{1/2}$	$3^{1/2}$	3^{2}	$2^{3/4}$	18.95
KRONA	(Bryson)	110	1	3	$2^{1 1/2}$	$2^{1 1/2}$	2^{2}	3^{1}	7.85
CARLESTA	(Kastner)	100	8	1	4^{2}	4^{h}	5^{h}	$4^{1 1/2}$	28.05
GALLOPING	(Dunbar)	107	3	8	$7^{1/2}$	6^{h}	6^{2}	$5^{3/4}$	12.10
IRISH HERO	(Greer)	105	2	6	6^{2}	$5^{1 1/2}$	$4^{1/2}$	$6^{1 1/2}$	13.25
JOHNNY TIGHT	(J. Renick)	110	4	4	3^{h}	7^{2}	7^{2}	7^{2}	15.75
MINNIE GREENOCK	(Steffen)	108	6	7	8	8	8	8	18.45

Two-dollar mutuels paid—JACKFULL, $3.00, $2.80, $2.20; GENESIS, $12.20, $5.30; KRONA, $2.70.

JACKFULL, hustled to the front under strong urging, raced KRONA into defeat, saved ground and held GENESIS safe when placed to a hard drive in the last quarter-mile. GENESIS, strongly handled all the way, bettered his position on the outside and came determinedly for the final drive. KRONA forced a steady pace while saving ground and held on well to the close.

THIRD RACE—Four furlongs; claiming. Purse, $700. For 2-year-olds. Went to post at 3:22. Off at 3:26½. Start good. Won driving; place same. Winner, Maemere Farm's b. f. (2), by Ariel—Shalimar. Trained by George E. Phillips. Value to winner, $525; second, $100; third, $50; fourth, $25. Time, 0:48.

Horses	Jockeys	Wt.	Post	Start	¼	Stretch	Finish	Straight
MAESTROM	(Kastner)	100	3	1	2^{h}	2^{h}	1^{2}	$1.35
ADDIS ABABA	(Lynch)	110	1	5	3^{h}	3^{2}	$2^{1/2}$	7.20
UBALD G.	(Westrope)	109½	6	7	7^{2}	$4^{1/2}$	3^{h}	†18.95
FLYING NETTA	(Steffen)	105	7	8	6^{2}	$5^{1/2}$	$4^{1/2}$	21.85
BRUSH HANDLE	(Dabson)	108	2	9	9^{2}	9^{2}	$5^{1 1/2}$	†
LOVELY DAY	(Rose)	105	5	8	8^{2}	6^{2}	6^{2}	7.80
ALLONS	(Seabo)	105	8	3	4^{h}	7^{h}	7^{1}	5.70
IRISH MAGIC	(Bryson)	108	9	4	5^{h}	8^{h}	8^{2}	78.15
ODD GIRL	(Fallon)	100	4	2	1^{2}	1^{h}	9^{2}	4.75
DUSKY MISS	(Jackson)	105	10	10	10	10	10	37.55

†C. S. Bromley-J. U. Grattan entry.

Two-dollar mutuels paid—MAESTROM, $4.70, $3.10, $2.70; ADDIS ABABA, $5.70, $4.60; UBALD G (entry), $5.60.

MAESTROM, hurried into a contending position, rallied strongly approaching the homestretch, wore ODD GIRL down readily and drew out under urging when straightened into the homestretch. ADDIS ABABA, away forwardly and obtaining clear racing room along the inside from start, finished with good energy under a vigorous drive. UBALD G., forced wide at the turn, improved his position steadily and was racing gamely at the close.

FOURTH RACE—One mile; claiming. Purse, $800. For 3-year-olds and upward. Went to post at 3:57. Off at 4:00½. Start good. Won driving; place same. Winner, John D. Spreckels III ch. g. (3), by Madhatter—Tiptop. Trained by owner. Value to winner, $600; second, $125; third, $50; fourth, $25. Time, 1:40.

Horses	Jockeys	Wt.	Post	St.	¼	½	¾	Str.	Fin.	Straight
BUSBY	(Wimmer)	115	6	3	$3^{1 1/2}$	3^{1}	2^{1}	$2^{1/2}$	1^{h}	$13.30
GAY DOG	(Dunbar)	109	3	5	$2^{1 1/2}$	1^{h}	1^{1}	1^{2}	$2^{1 1/4}$	1.30
TENLAW	(Garner)	111	2	2	$5^{1/2}$	4^{2}	4^{2}	3^{2}	3^{2}	12.30
EXAGGERATION	(Leblanc)	106	8	7	4^{2}	$5^{1/2}$	$5^{1 1/2}$	$5^{1/2}$	$4^{1 1/2}$	3.05
KRAKATOA	(Seabo)	111	4	4	$1^{1/2}$	2^{nk}	3^{h}	4^{1}	5^{h}	9.75
THATCHESTA	(Lynch)	109½	7	8	8	8	$7^{1/2}$	6^{2}	6^{2}	5.25
MIRA	(Kastner)	101	5	6	6^{2}	7^{2}	8	7^{1}	7^{2}	32.45
BRAVE ERRAND	(Monti)	106	1	1	7^{1}	6^{2}	6^{h}	8	8	69.10

Two-dollar mutuels paid—BUSBY, $28.60, $9.40, $5.40; GAY DOG, $3.40, $2.60; TENLAW, $5.50.

BUSBY, hurried into a forward position going to the first turn, was steadied close to the pacemakers, responded willingly when placed to punishment, withstood a drive gamely and was up in the last few strides. GAY DOG raced KRAKATOA into defeat to gain command midway of the backstretch, saved ground thereafter and held on strongly in the closing test. TENLAW, blocked at the first turn, recovered to gain a forward position when straightened into the backstretch, moved up determinedly approaching the homestretch, but faltered during the last furlong.

FIFTH RACE—Six furlongs; claiming. Purse, $700. For 3-year-olds and upward. Went to post at 4:32. Off at 4:32½. Start good. Won easily; place driving. Winner, Liberty Lane Stable's dk. br. f. (4), by Morvich—Hocus Pokus. Trained by W. E. Jones. Value to winner, $525; second, $100; third, $50; fourth, $25. Time, 1:11 4-5.

Horses	Jockeys	Wt.	Post	St.	¼	½	Str.	Fin.	Straight
FAKE	(Rosen)	110	5	1	$3^{1 1/2}$	$3^{1 1/2}$	2^{2}	$1^{2 1/2}$	$5.95
FEUDAL LORD	(I. Hanford)	110	3	5	4^{2}	4^{2}	4^{2}	2^{h}	3.45
JACK SNIPE	(Seabo)	109	1	2	1^{1}	1^{2}	$1^{1/2}$	3^{1}	6.95
PLAYFUL MARTHA	(Greer)	105	4	4	5	5	5	4^{2}	5.25
PHILDIA	(Litzenberger)	119	2	3	$2^{1/2}$	2^{2}	$3^{1/2}$	5	1.15

Two-dollar mutuels paid—FAKE, $13.90, $5.90, $5.10; FEUDAL LORD, $5.70, $7.70; JACK SNIPE, $6.50.

FAKE, reserved off the pace until leaving the backstretch, moved to the pacemaker with a rush when shaken up, took an easy lead entering the homestretch and drew out smartly in the stretch run. FEUDAL LORD, slower than usual to settle in his stride, bettered his position on the outside in the last five-sixteenths and was racing stoutly at the close. JACKSNIPE, sprinted into a clear lead after going a quarter-mile, saved ground, but weakened badly when caught.

SIXTH RACE—One mile; claiming. Purse, $700. For 3-year-olds. Went to post at 5:03. Off at 5:07½. Start good for all but Autowin. Won easily; place driving. Winner, William Zakoor's ch. f. (3), by Cherokee—Pongee. Trained by owner. Value to winner, $525; second, $100; third, $50; fourth, $25. Time, 1:38 4-5.

Horses	Jockeys	Wt.	Post	St.	¼	½	¾	Str.	Fin.	Straight
CRINOLINE	(I. Hanford)	107	1	1	$1^{1/2}$	$1^{1/2}$	1^{3}	$1^{1 1/2}$	1^{5}	30.50
TENACE	(Seabo)	103	8	5	2^{2}	2^{2}	2^{2}	2^{2}	$2^{1/2}$	52.30
JANE D.	(Dabson)	109	7	6	8^{h}	7^{20}	5^{h}	$4^{1 1/2}$	3^{nk}	4.60
BRILLIANT LIGHT	(Dunbar)	109	3	2	$3^{1 1/2}$	3^{h}	3^{nk}	$3^{1 1/4}$	4^{3}	3.80
JOAN D.	(Kastner)	104	5	3	5^{1}	6^{h}	6^{h}	6^{4}	5^{4}	26.45
RED NECK	(Bryson)	111	4	7	7^{1}	5^{2}	$4^{1/2}$	$5^{1/2}$	6^{2}	26.95
SEEDLING	(May)	109	6	4	4^{2}	$4^{1/2}$	7^{20}	7^{3}	7^{30}	12.25
AUTOWIN	(Jackson)	109	2	8	8	8	8	8	8	19.50

Two-dollar mutuels paid—CRINOLINE, $3.90, $2.90, $2.30; TENACE, $30.30, $7.90; JANE D., $2.70.

CRINOLINE, racing as if clearly superior to her company, assumed an easy lead going to the first turn, went along evenly to the final bend, shook off TENACE, and came away rapidly in the last quarter-mile. TENACE, closest to the winner from the beginning, made strong efforts in last half-mile, but was held safe. JANE D., lacking speed in the early racing, circled her field and finished with a belated rush.

SEVENTH RACE—One and one-sixteenth miles; claiming. Purse, $700. For 3-year-olds and upward. Went to post at 5:36. Off at 5:40½. Start good. Won driving; place same. Winner, Charles Murray's ch. f. (4), by Reigh Count—Fairhour. Trained by C. P. Chappell. Value to winner, $525; second, $100; third, $50; fourth, $25. Time, 1:47.

Horses	Jockeys	Wt.	Post	St.	¼	½	¾	Str.	Fin.	Straight
FAIR COUNTESS	(Greer)	107	5	6	6	$5^{1/2}$	5^{2}	3^{h}	$1^{1/4}$	$4.90
THE AENEAD	(Stafford)	112	1	1	$3^{1/2}$	$3^{1/2}$	3^{nk}	$2^{1/2}$	2^{1}	6.85
BENDER FIRST	(May)	117	3	2	$2^{1 1/2}$	2^{1}	$1^{1 1/2}$	1^{h}	3^{1}	1.75
PROHIBITION	(Wimmer)	112	4	4	4^{2}	$4^{1 1/2}$	$4^{1/2}$	$4^{1/2}$	$4^{1 1/2}$	3.75
PARADE ON	(I. Hanford)	112	6	3	$1^{1 1/2}$	1^{h}	2^{h}	5^{2}	5^{2}	7.35
SUN CAMP	(Maschek)	102	2	5	5^{2}	6	6	6	6	6.70

Two-dollar mutuels paid—FAIR COUNTESS, $11.80, $7.10, $3.50; THE AENEAD, $9.30, $4.20; BENDER FIRST, $2.80.

FAIR COUNTESS, permitted to gain her best stride before moving into contention, moved up on the outside when reaching her field, responded to severe punishment in the last quarter-mile, wore the leader down midway of the homestretch and came out slowly at the end. THE AENEAD, a strong factor all the way, held on willingly in the final drive. BENDER FIRST disposed of PARADE ON when ready, saved ground, but weakened under punishment in the last furlong.

EIGHTH RACE—One and one-sixteenth miles; claiming. Purse, $700. For 3-year-olds and upward. Went to post at 6:12. Off at 6:15. Start good. Won driving; place same. Winner, Paul B. Codd's ch. g. (4), by Reigh Count—In Bounds. Trained by owner. Value to winner, $525; second, $100; third, $50; fourth, $25. Time, 1:47.

Horses	Jockeys	Wt.	Post	St.	¼	½	¾	Str.	Fin.	Straight
BOUNDING COUNT	(Seabo)	117	2	2	6^{1}	6^{1}	$5^{1/2}$	$4^{1 1/2}$	1^{h}	$4.35
MADWIND	(Jackson)	112	6	6	3^{h}	$3^{1 1/2}$	2^{h}	2^{2}	2^{2}	4.55
TOLIMATA	(Fallon)	107	3	4	2^{1}	2^{1}	1^{h}	1^{h}	3^{nk}	9.90
POLISHER	(May)	117	7	3	$1^{1/2}$	1^{h}	3^{4}	$3^{1/2}$	$4^{1 1/2}$	13.35
BICKERING	(Greer)	112	1	1	$4^{1 1/2}$	4^{1}	4^{2}	5^{2}	5^{1}	1.75
TREASURE SHIP	(Wimmer)	112	4	7	7	7	7	7	6^{2}	4.50
JOLLY FAYE	(Rose)	104	5	5	5^{2}	5^{2}	6^{2}	6^{1}	7	22.55

Two-dollar mutuels paid—BOUNDING COUNT, $10.70, $5.20, $5.30; MADWIND, $5.40, $6.30; TOLIMATA, $7.00.

BOUNDING COUNT, badly outrun for the first six furlongs, worked his way up rapidly in the last half-mile, then closing full of run on the outside, was up in the last couple of strides. MADWIND, rated prominently in the early running, drew on even terms with TOLIMATA when reaching the homestretch and fought it out strongly under severe drive. TOLIMATA displaced POLISHER midway of the backstretch, saved ground thereafter, but weakened in the last quarter-mile.

Racing Selections.

Arlington Downs.
(For fast track.)

1—Galla, Mild Manners, Miss Petrina.
2—Early Call, Runamuck, Kai Harri.
3—Pharatime, Judge Leer, High Image.
4—Reaping, Sir Gawaine, Inacona.
5—Sound Advice, Biff, Wise Daughter.
6—Indian Salute, Fairsickle, Martin Barton.
7—Burning Up, Johnnie D., Spicate.
8—Saint, I Pass, Carl B.
Best bet—Early Call.
—Louisville Times (AP).

Oaklawn.
(For fast track.)

1—Quick Decision, Buck Private, Jerdan.
2—Just Ahead, Motion Picture, Sir Midas.
3—Semester, Hooligan, Carnival.
4—Oddesa Star, Canana, First Try.
5—Repaid, Getalong, Glastonbury.
6—Mareve, Oswego Princess, Maddening.
7—Brown Wren, Billies Orphan, Paradise Maid.
8—Jaz Age, Idle Victory, Alkali.
Best bet—Repaid.
—Louisville Times (AP).

Fair Grounds.
(For fast track.)

1—Mac Moon, Halliard, Cold South.
2—House Warmer, Mary Ellen, Imperial Play.
3—Dorsays, Mintogee, Wise Mona.
4—Jim Ormont, Roulers, Wild Daughter.
5—French Maid, Two Brooms, All Night.
6—Bon Centime, Imperial Bill, Dilwin.
7—Playabit, Firemask, On Leave.
Best bet—House Warmer.
—Louisville Times (AP).

Fair Grounds Results.

By the Associated Press.

FIRST—Mile and a sixteenth; purse, $500; claiming; 4-year-olds and upward.
Camp Parole, 114 (Mojena) 14.40 6.00 4.80
Later On, 112 (Lowe) 4.40 3.20
Sultry, 114 (L. Wilson) 4.60
Sweet Gal, Almadel Jr., Just Mrs., Sam Alexander and Penmar also ran. Time, 1:46.

SECOND—One mile; purse, $500; claiming; 4-year-olds and upward.
Golden X., 113 (Cowley) 11.00 5.00 3.60
Gnomnie, 113 (G. Smith) 16.80 6.80
Traggat, 113 (Frye) 5.20
Peggys Peggy, Ogee, Imprimis, Empress Wu, Pangloss, Vee Eight also ran. Time, 1:40 1-5.

THIRD—Six furlongs; purse, $500; claiming; 3-year-olds and upward.
Fed. Reserve, 116 (Mojena) 12.20 5.20 3.80
Mr. Boss, 111 (Dowell) 4.40 3.60
*Bessie Blues, 106 (Chojnacki) 4.00
Harold Jr., Eleusason, *Bright Flame, Oderic, Brother Ben, Goober, *Lanadier, Traumagne and Anapolis also ran. Time, 1:14.

FOURTH—Six furlongs; purse, $500; claiming; 4-year-olds and upward.
Camp Cook, 118 (Haber) 10.40 5.20 3.60
Golden Quest, 110 (Dowell) 7.20 4.80
Sir Kai, 110 (Chojnacki) 5.00
Morvim, Inspection, Lovers Chat, Whitharral and Sweet Joe also ran. Time, 1:12 3-5.

FIFTH—Mile and an eighth; purse, $500; claiming; 4-year-olds and upward.
Broadway Lights, 109 (Chojnacki) 6.60 4.80 2.80
Sporting Maudie, 106 (Duncan). 8.20 5.60
Kurdair, 108 (Dobson) 2.60
Donna Wood, Jim Ned, Tenless, Modern Ace and Hey Flirt also ran. Time, 1:53 1-5.

SIXTH—Mile and 70 yards; the Pensacola; purse, $700 claiming 3-year-olds and upward.
Prewar, 115 (Cowley) 17.60 6.20 4.00
Pan Toy, 102 (Dowell) 5.00 3.80
Bedress, 112 (Mojena) 3.60
Thomasville, Lovely Boy, Countess Ann, Amijo, Carvola also ran. Time, 1:41 4-5 (equals track record).

SEVENTH—Mile and 70 yards; purse, $500; claiming; 4-year-olds and upward.
Holland, 113 (Mojena) ... 10.80 5.00 3.00
Lommern, 108 (Garrett) 29.60 15.80
Jolyon, 111 (Roth) 12.00
Black Flash, Nanny D., *Immutable, Mobile, *Black Pool, Longus, Try Fair, Southland Toy, *Judge G. also ran. Time, 1:44 4-5. *Field.

The Post's Consensus at Tropical Park

Consensus of Leading Handicappers.

First race	Second race	Third race	Fourth race	Fifth race	Sixth race	Seventh race	Eighth race
Say Little (21)	Dornoch (20)	Luc. Ducky (29)	Red Roamer (20)	Go Home (30)	Hollyhock (26)	Stealth (21)	Chryseis (20)
Tramway (13)	Toano (18)	Grey Shot (14)	Chirac (18)	Miss Otis (13)	L'y Higloss (16)	Far Cry (16)	Jaber (16)
Neds Af'ity (12)	Dean Swift (9)	Suncrax (11)	J. Werring (16)	Maxine F. (10)	B'n Feathers (9)	Count Me (10)	Vitofol (14)

Bennings (Washington Post)

Tramway	Dean Swift	Little Ducky	Scotch Queen	Go Home	Bird Flower	Stealth	Jaber
Brother Newt	Dornoch	Grey Shot	John Werring	Chancer	Hollyhock	Far Cry	Stumptown
Neds Affinity	Balmacan	Cathy P.	Guilder	Miss Otis	Lady Higloss	Count Me	Chryseis

Best bet—Jaber.

Louisville Times (Associated Press)

Tramway	Lady Hockberger	Grey Shot	Chirac	Miss Otis	Hollyhock	Stealth	Chryseis
Go Quickly	Dornoch	Jacsen	Jesreel	Sandy Boot	Lady Higloss	Insulated	Entree
Neds Affinity	Toano	Cathy P.	Red Roamer	Go Home	Bird Flower	Far Cry	Jaber

Best bet—Chryseis.

At the Post . . .

with Bill Bennings.

Selections at Tropical Park.

Dear Al:

The Benningites staged a field day Tuesday, a check over their selections in the contest reveals. There were fewer than ever in the zero, one, two and three classes. Almost 100 contestants picked four winners and 21 picked five on top. The battle for daily prize proved another tie with J. F. Scott and H. D. Batchelder picking the same six winners. Both were kept from sweeping the seven races by underestimating the speed of Dornoch. Scott, however, picked the second horse, Broadsword, in the third race. Despite their sensational selections, Scott and Batchelder failed to displace the two leaders for the main prizes. Malcolm Dickey's seven, of course, held good and M. S. Bush's six winners were safe due to the superior total mutuels. As usual, a goodly portion beat Bill Bennings. The contest has three days to run. Fill out the slips, people. You may have your "big" day and take the two badges for the Bowie meeting that seems headed for Mr. Dickey. Get them in early, folks. BILL.

First race — Tramway probably will appreciate the cheap opposition here and gallop off with this short sprint. Gets a 9-pound pull in the weights from **Brother Newt**. **Ned's Affinity**, boasting early speed, might have to be reckoned with.

Second race—Dean Swift gets in action here with a steadying 11 pounds and should scamper home to victory. He meets a pair of fit horses in **Dornoch** and **Balmacan** and will have to run his best race.

Third race — Little Ducky has a promising race and some fair trials as recommendations for this maiden sprint. **Grey Shot** has had a lot of education and looms as the one to beat. **Cathy P.** for the show end.

Fourth race — Scotch Queen, the light weight of this party, seems to have found another promising spot. A good ride from Hanford is all that's needed. **John Werring** and **Guilder** to take care of the others.

Fifth race—Go Home and **Chancer** probably will battle it out in this vest-pocket field. Both are fit and ready and the weights are about even. **Miss Otis** regrets that she ran third last out, but should repeat that performance.

Sixth race—Bird Flower was sent to me by Clocker Mike as one ready to win at the first asking. We shall see what we shall see. **Hollyhock** will be dangerous at the light assignment. **Lady Higloss** for the minor award.

Seventh race—Stealth should come right back with another victory. **Far Cry** and **Count Me** promise to complete the money bracket.

Eighth race—Jaber is the natural choice in the day's finale despite the top weight of 115 pounds. **Stumptown** and **Chryseis** for the place and show.

Best bet—Jaber.

BEAT-BILL-BENNINGS, PICK-YOUR-OWN CONTEST

My selections for today at Tropical Park are:

1. ....
2. ....
3. ....
4. ....
5. ....
6. ....
7. ....

Name ....

Address ....

City ....

Rules.

Pick only one horse in each race. Print names of horses plainly with pencil. In case of entries, individual horses must named. The most winners count, regardless of scratches. Eighth and substitute races will not be considered. In case of ties, the largest total mutuel will count. Slips mailed must be postmarked before 1:30 p. m. on the day of the races. Slips may be delivered in person to contest representative, second floor, Post Building, between 11:30 a. m. and 1 p. m. only.

Prizes.

First—Two badges for admission to the Bowie track for the entire meeting to the person having the best single day's record during the contest, which closes March 28.

Second—One badge for admission to the Bowie track for the entire meeting to the person having the second best record.

Daily—Two single-day passes to the person having the best record each day.

Women's Tennis Loop Will Have Nine Teams

Nine teams will participate in the District Women's Tennis League, it was announced yesterday by President Eleanor Craven. Dates for the District championships and the annual league tournament have been tentatively set for June 2 and August 1, respectively.

Following are the teams and their captains: Army-Navy, Florence Black; Bureau of Standards, Elizabeth Zandonini; Chevy Chase, Frances Bassett; George Washington, Frances Bassett; Mount Pleasant, Betty Kronman; Nationals, Florence Meier; Racqueteers, Mary Ryan; Rock Creek, Eleanor Craven; Wardman, Betty Bullion.

Mills to Fight Galiano On Massey-Howard Card

Planning on making the entire supporting card to the Lew Massey-Howard Scott main event at Turner's Arena next Monday night outstanding, Matchmaker Goldie Ahearn yesterday signed Frankie Mills, recent conqueror of Bob Wilson, to do eight rounds of semifinal fisticuffing with Pete Galiano, who recently participated in two sizzling draws with Irish Johnny Dean.

The Dean-Galiano draws stole the show twice. Mills upset 5-to-1 odds offered against him when he fought Wilson recently.

Celtics Drill Sunday.

In preparation for its opening game in Alexandria with the St. Mary's Celtics Easter Sunday, the Old Milwaukee Baseball Club will hold a practice drill Sunday at 1:30 p. m. on the Arlington diamond. Players are requested to gather at Tenth and M streets northwest at 12:30 p. m.

Oaklawn Park Results.

By the Associated Press.

FIRST—Oaklawn course; purse, $500; claiming; 3-year-olds.
Whistling Boy, 107 (S'pson) 3.90 2.80 2.20
Ina Dear, 101 (G. Watson) 3.90 3.10
Pepper Patch, 107 (Carroll) 3.50
Alit, Mizie, Great Shakes, Peter Pumpkin, Morris Griner also ran. Time, 1:09.

SECOND—Oaklawn course; purse, $500; claiming; 4-year-olds and upward.
Inscription, 110 (Porter).. 5.40 3.70 3.80
Barn Stormer, 104 (Palumbo)... 9.70 6.90
Helios, 109 (Mozer) 7.50
Chicosha, Morley Firth, Her Hero also ran. Time, 1:10 2-5.

THIRD—Oaklawn course; purse, $500; claiming; 4-year-olds and upward.
Grattan, 105 (Dias) 25.00 11.20 6.80
Playmore, 110 (Arnold) 10.30 7.10
Silvery Cloud, 108 (Palumbo) 6.30
Smoot, Capitalist, Lamporte, Dancing Lady, Mario also ran. Time, 1:09 1-5.

FOURTH—Oaklawn course; purse, $700; 3-year-olds and upward.
Ding Bin, 110 (McCoy).. 18.20 7.90 4.40
Aunt Myrtle, 96 (Barnett).... 15.80 5.90
Mr. James, 106 (Simpson) 4.30
Allen Z., Grand Rock, My Blaze also ran. Time, 1:09.

FIFTH—One and one-sixteenth miles; purse, $600; claiming; 4-year-olds and upward.
Axtel, 114 (Carroll) 7.60 4.20 4.10
Zembla, 104 (C. Phillips) 5.30 4.00
Miss Firefly, 104 (Barnett) 5.30
Senator Mike, Paul T., Furled Flag also ran. Time, 1:48.

SIXTH—Mile and 70 yards; purse, $500; claiming; 3-year-olds.
Witch Lore, 109 (Porter). 3.40 3.10 2.60
Spanish Hour, 104 (Gonzales).. 8.10 6.00
M'Lisse, 103 (Canfield) 6.40
Escopette, Lady Beacon, Gentleman, Au Folly, Calowee, Highdry also ran. Time, 1:46.

SEVENTH—One and one-eighth miles; purse, $500; claiming; 4-year-olds and upward.
Waswanappi, 108 (Barnett) 7.60 5.90 5.70
La Salle, 105 (Gonzales) 4.40 3.70
More Pep, 107 (Faust) 6.60
Sergeant Hill, Shady Gate, Foolhardy, Printemps, Scarp also ran. Time, 1:53 1-5.

Oaklawn Park Entries.

By the Associated Press.

FIRST RACE—Oaklawn course; purse, $500; claiming; for 3-year-olds and upward.

1 Rapparee ....112 | 7 *Lady Th'cher.102
2 Buck Private..107 | 8 Keyed Up 107
3 *Jerdan ....102 | 9 Fashion Queen.102
4 Calculus ....107 | 10 Anhelation ...107
5 Quick Decision.107 | 11 Grandmas Boy.112
6 Ormonette ....102 | 12 Trumps 107

SECOND RACE—Four furlongs; purse, $500; allowances; for 2-year-olds.

1 Just Ahead....118 | 5 Fair Gem 112
2 Sir Midas ....115 | 6 Equality 112
3 Resweep ....118 | 7 Evito 115
4 Motion Picture.118 |

THIRD RACE—Oaklawn course; purse, $500; claiming; for 4-year-olds and upward.

1 Amazement ...111 | 7 Semester 116
2 Bangobar ....116 | 8 Small Change.116
3 Unchanging ..116 | 9 Carnival 116
4 Hooligan ....116 | 10 *Peggy Pat....106
5 *Honey All....111 | 11 Title Oak 116
6 *Blind Star....111 | 12 Meri J. 111

FOURTH RACE—Oaklawn course; purse, $500; claiming; for maiden 4-year-olds and upward.

1 *Sayloma ....106 | 7 Canana 111
2 *Amer'n Hero..111 | 8 Funip 116
3 *First Try....116 | 9 Nodaway 116
4 Big Clifty....116 | 10 Mahi 116
5 Bright Skirt...111 | 11 *Miss Genie...106
6 *Tryanon ....106 | 12 Oddesa Star...111

FIFTH RACE—One and one-sixteenth miles; purse, $600; Turf Catering Purse; for 4-year-olds and upward.

1 Corner Boy....106 | 5 Getalong 106
2 My Purchase..106 | 6 Repaid 106
3 Brustigert ....106 | 7 Jinnee 106
4 Glastonbury ..106 |

SIXTH RACE—Mile and 70 yards; purse, $500; claiming; fillies and mares; for 4-year-olds and upward.

1 Dancing Spirit.109 | 5 *Maddening ...107
2 Flighlette ....109 | 6 *Diane S. 99
3 Os'go Princess.112 | 7 Mareve 104
4 Ogla ....109 |

SEVENTH RACE—Mile and 70 yards; purse, $500; claiming; fillies and mares; for 4-year-olds and upward.

1 Blind Guardian.104 | 5 *Pomophone....104
2 *Billies Orphan.102 | 6 Brown Wren....109
3 Paradise Maid..112 | 7 Rolanda 104
4 *Colleen B. ....99 |

EIGHTH RACE—(Substitute): Oaklawn course; purse, $500; claiming; for 4-year-olds and upward.

1 *Alkali ....111 | 7 *Northern Sir.111
2 *Young John..111 | 8 Red Basil....116
3 *Idle Victory...106 | 9 Terrazzo 116
4 Drinkwater ...116 | 10 *Anna Feeback.106
5 Neon ....111 | 11 Jaz Age 116
6 Manya ....111 | 12 Oil Queen 111

Weather, clear; track, fast.
*Apprentice allowance claimed.

Arlington Downs Entries.

By the Associated Press.

FIRST RACE—Waggoner Course; purse, $800; claiming; for 3-year-olds.

1 Light Zephyr...101 | 5 Miss Petrina....105
2 *Mild Manners. 96 | 6 Little Coquina..105
3 Exchange Club.107 | 7 Galla 105
4 *Otravez ....96 | 8 *Able Abe....105

SECOND RACE—Waggoner Course; purse, $800; claiming; for 3-year-olds.

1 *Runamuck ...102 | 5 Lookout Boys...110
2 *Tornillo ....103 | 6 Ma'me Tussaud.101
3 *Brides Delight.100 | 7 Kai Harri 105
4 Retired ....105 | 8 Early Call 106

THIRD RACE—Six furlongs; purse, $800; claiming; for 3-year-olds and upward.

1 Golden Fate....110 | 7 *Judge Leer...112
2 City Slicker....114 | 8 *The Darb....110
3 Trinchera ....106 | 9 *Pharatime ...110
4 *Cantine Lass..102 | 10 *Khamseen ...107
5 Gen. Pulaski...106 | 11 Zevson 111
6 *High Image....111 |

FOURTH RACE—Waggoner Course; purse, $800; allowances; 3-year-olds.

1 Reaping ....112 | 5 Inscona 110
2 Toney Boy....106 | 6 Blue Train....112
3 Honored Sir...109 | 7 Sir Gawaine....109
4 Bay Bubble....114 |

FIFTH RACE—Waggoner Course; The Inaugural Handicap; purse, $2,000; for 3-year-olds and upward.

1 The Darb.....104 | 7 §Wise D'ghter..110
2 Judge Leer....105 | 8 West Main....115
3 Heart Break...100 | 9 †Colonel Ed....110
4 †Polish Beau...119 | 10 Inscona 103
5 ‡Sound Advice.126 | 11 ‡Reaping 109
6 §The Fighter...112 | 12 Biff 122

†Corsicana Stable and A. G. Tarn Entry.
‡Mrs. A. M. Creech Entry.
§Milky Way Farms Entry.

SIXTH RACE—One mile and 70 yards; The Texas; purse, $1,000; allowances; 4-year-olds and upward.

1 Martin Barton.107 | 4 Bold Lover.....110
2 Indian Salute..104 | 5 Prince Abbot....104
3 Crofter ....110 | 6 Fairsickle 99

SEVENTH RACE—One and one-sixteenth miles; purse, $800; claiming; for 4-year-olds and upward.

1 *Baby Sweep...113 | 5 *Noah's Pride..113
2 *Our Admiral..113 | 6 Johnnie D. 116
3 *Nocturnlabe ..111 | 7 *Spicate 113
4 *Burning Up...110 | 8 Good Scout 106

EIGHTH RACE—One and one-eighth miles; purse, $800; claiming; for 4-year-olds and upward.

1 *Sherron ....114 | 5 *My Miss 109
2 *Ancelot ....112 | 6 *Sleepy Joe....112
3 *I Pass ....114 | 7 Saint 117
4 Royal Rover....115 | 8 *Carl B. 112

Weather, cloudy; track, fast.
*Apprentice allowance claimed.

The Federal Diary

Registered in U. S. Patent Office.

By Morgan Baker.

GOVERNMENT employes are unfairly criticized by persons and interests unfamiliar with the facts, according to Representative Jennings Randolph, of West Virginia, a member of the House Civil Service Committee. Representative Randolph cites some of the most common misconceptions regarding Federal workers.

BAKER.

One of the most common criticisms, he points out, is that there are too many Government employes.

"Then," he continues, "it is protested that many governmental activities are useless wastes of the taxpayers' money. Well, if that is the case with any specific agency, it does not last long. Useful services continue because they are needed.

"There is a feeling in many quarters that Government employes are too highly paid. Certainly I cannot subscribe to that. Government salaries in general are too low rather than too high. In some of the lower grades they may be slightly higher than the average in private employ, but against this must be placed the relatively lesser opportunities in the Government service; the high living costs in Washington, and the generally higher requirements for entrance into the service.

"Although there have been exceptions in the emergency agencies, most Government workers enter the service through competitive examinations and must be qualified when they go on the job. Beginners in private employ are often inexperienced and are paid accordingly."

The West Virginian also calls attention to the frequent erroneous interpretation of the "leave" in Government service.

"This leave," he emphasizes, "is not synonomous with vacation, since every minor absence is charged against it, and that overtime is in general not paid for. Further, there must be standards of wages and working conditions and it is reasonable that the Government should set them. The Government's standards are not the highest in effect, but they must logically be included among the most advanced standards.

"The Government employe is neither a loafer nor a tax eater," he concludes, "but a conscientious worker who is doing his full duty by the Nation."

Representative Randolph is one of the most active members of the House Civil Service Committee. He frequently delivers addresses on Federal personnel problems, most recently speaking over Station WJSV under auspices of the American Federation of Government Employes.

Miss Rita McAndrews, formerly of the Secretary's file room, Agriculture, has been transferred to the Soil Conservation Service.

Federal Bridge League.

The Federal Bridge League will hold its regular duplicate pair game at 8 p. m. today at 2400 Sixteenth street northwest, open to Government employes and their friends, according to Paul E. Golden (P), Bureau of Standards, league president.

Whiting Williams, industrial consultant, author and lecturer on labor problems, will deliver the introductory lecture in a series of ten on personnel administration to be given in the Agriculture auditorium, beginning April 3.

Jeannette Rankin, of Montana, first woman member of Congress, will address the Resettlement Lodge of the American Federation of Government Employes at 8 p. m. today at 1328 G street northwest. Miss Rankin is now legislative secretary for the National Council for the Prevention of War.

Diary Guest Tickets.

IF F, P or C appears after your name in this column, call in person on the Federal Diary editor today only between 3:30 and 5 p. m. You will receive tickets to one of the following Loew's Theaters: F, Loew's Fox (stage Buddy Rogers and his California Cavaliers and other acts; screen, Irvin S. Cobb in "Everybody's Old Man"); or to P, Loew's Palace (Charlie Chaplin in "Modern Times"), or to C, Loew's Columbia (Bing Crosby, Ethel Merman and Charles Ruggles in "Anything Goes").

Gellatly Art Collection.

Q. Can you tell me where the Gellatly collection of art is located?—Oliver H. Bache (C).

A. This collection, given to the Smithsonian Institution in 1929 by the late John Gellatly, of New York, is now on exhibit in the National Gallery of Art, in the New National Museum Building. The collection comprises over 1,600 separate items, including more than 100 paintings by foremost American masters, a collection of jewelry rivalling the best in foreign lands and many rare specimens of the decorative arts of Europe and the Orient, altogether valued at several million dollars.

Unfortunately, Gellatly, the donor, did not live to see his great collection installed in the National Gallery in Washington; he died in New York at the age of 78 in 1931, and installation was not completed until 1933.

Grain Futures Administration.

Q. What is the Grain Futures Administration?—Penn Garret (C).

A. This is a branch of the Department of Agriculture charged with the carrying out of the provisons of the grain future act of September 21, 1922, which brings under the supervision of the Federal Government all trading in grain futures at grain exchanges designated as contract markets by the Secretary of Agriculture. The work consists of compiling daily reports of transactions in grain futures from all markets, in checking the dissemination of false and misleading news affcting the prices of grain, and in making general observations of the entire grain-marketing machinery, with a view to prevent abnormal fluctuations in prices and to create market conditions that will reflect supply and demand.

On the Air Today

IF you want some real radio diversion tonight, I suggest you spend half an hour with The Post Weekly Spelling Match, WMAL, at 8:30. The city's best spellers have been rounded up for the event, headed by E. C. Helm, who is the spirit of old-time spelling in these precincts.

Anythng goes in these "professional" matches — jaw-breaking words and mean little words I never heard of, let alone try to spell. Willard B. Smith, who heads one team of eight, is champion of this part of the country so far as I know. He won The Post's all-city radio spelling bee last fall.

Sarah Waterman, captain of the opposition, has won more silver cups than a crack golfer. Others on the teams include Dorothy Tanty, winner of three of The Post's weekly matches; Mrs. Virginia Gartress, of Brookeville, Md., a frequent winner in the matches sponsored by the Washington Spelling Society—and a great-grandmother.

Members of the teams come from various Government departments, for the most part, and are members of teams in their respective offices.

The pronouncer will be Kurt W. Krause, of the General Accounting Office.

On Miss Waterman's team are Mrs. Tanty, Mrs. Gartrell, Miss Amy D. Putnam, of the Weather Bureau; Mrs. Eva Linville, Patent Office; Mrs. Sybil M. Hellmuth, a former teacher; Miss Helen Dolan, member of the D. C. bar, and Miss Marian Smith, Patent Office.

On Mr. Smith's team: Ora E. Haines, Patent Office; Frank Haughawout, Bureau of Public Parks and Grounds; E. W. Baker, Federal Reserve Board; A. L. Bacon, G. P. O.; R. C. Althouse, Department of Agriculture; John S. Petrie, Patent Office; W. G. Slappey, Veterans' Administration.

For some real fun, I suggest you sit down to listen with paper and pencil and try your luck with the contestants as the words are called.

* * * *

Featured tonight:

Brian Aherne: With Rudy Vallee Varieties, WRC, at 8; also Dorothy Thompson.

John Luarence: Wol barytone in compositions of Jane Alexander Patterson, Concord, N. C., composer, at 7.

Eastman School of Music: Featuring Schubert's seldom-heard Octet for Strings and Woodwinds, WMAL, at 3:30.

Jean Hersholt: With back-stage story of Dionne quints, with Bing Crosby and "Music Hall," WRC, at 10. Also Grete Stueckgold, operatic soprano.

Norman Thomas: On "Sharecroppers and Roosevelt Administration," WMAL, at 7:15.

"Show Boat:" Features music from "Follow the Fleet," WRC, at 9.

Col. Arthur W. Little: World War hero and champion of peace, on "What Price Democracy?" WOL, at 9:15.

* * * *

Tom Lee Brown, Chicago real estate agent, who has made a private study of the crime problem for years, has been selected by officials of "America's Town Meeting" from more than 3,000 listeners to be the listeners' guest speaker," WMAL, tonight, at 9:30. Brown will share time with Maj. Gen. John F. O'Ryan, Sanford Bates and Dr. Henry Pratt Fairchild, discussing "How We Can Solve the Crime Problem." Brown is the fourth member of the radio audience to be invited to participate in the discussions since the current series opened last fall. He admittedly is a layman on the subject.

J. H. H.

The Post Radio Time-Table

Thursday, March 26 Washington Eastern Standard Time.

	WRC 316M—950KC	WMAL 476M—630KC	WOL 229M—1,310KC	WJSV 206M—1,460KC	
6:00	....	....	....	Elder Michaux.	6:00
6:15	....	....	....	" "	6:15
6:30	Gordon	....	Christian	The Senator's	6:30
6:45	Hittenmark	....	Witness Hour	Visit	6:45
7:00	" "	Today's Prelude..	Musical Clock ...	Sun Dial	7:00
7:15	" "	" "	" "	" "	7:15
7:30	" "	" "	" "	" "	7:30
7:45	" "	" "	News	" "	7:45
8:00	News	Morning Devotions	Art Brown	" "	8:00
8:15	Gordon	Wake-Up Club.	" "	" "	8:15
8:30	Hittenmark	Cheerio	" "	" "	8:30
8:45	" "	"	News	" "	8:45
9:00	" "	News	Art Brown	" "	9:00
9:15	Streamliners	Breakfast Club	Sweet and Hot	Dan Kelly	9:15
9:30	" "	" "	Musical Interlude.	Monday Twins.	9:30
9:45	" "	" "	News; Music	Fred Feibel	9:45
10:00	News	News	Musical Moods	Fred Skinner	10:00
10:15	Home	Edward MacHugh.	Art Brown at	Betty Hudson	10:15
10:30	Sweethearts	Today's Children.	the Console	Music in the Air	10:30
10:45	Master Builder.	David Harum	Merry-Go-Round	Phil Lampkin	10:45
11:00	Ida B. Allen.	Morning Stars	" "	Milky Way	11:00
11:15	W. R. Beattie.	Wendall Hall	Along Melody	Helen Trent	11:15
11:30	The Fountain of	N. B. C.	Lane	Just Plain Bill	11:30
11:45	Song	Program	Barbara Blake ...	R. Man's Darling	11:45
	AFTERNOON PROGRAMS.				
12:00	News; Music ..	Simpson Boys	Luncheon Concert.	Voice of Exper.	12:00
12:15	Honeyboy, S'fras	CURBSTONE	News	Jerry Cooper..	12:15
12:30	Merry Madcaps.	National Farm	Luncheon Concert.	Mary Marlin ..	12:30
12:45	" "	and Home Hour	Claire Baum	H. B. Derr ...	12:45
1:00	Rhythm Parade..	" "	Music Only	Rhythms	1:00
1:15	" "	" "	" "	Luncheon Music	1:15
1:30	Larry Cotton ...	Pianist and Cellist	" "	" "	1:30
1:45	Cowboys	Dot and Will....	" "	" "	1:45
2:00	Matinee Musicale	Words and Music	Zeke Manners....	Bet. Bookends.	2:00
2:15	" "	" " "	" "	Happy Hollow.	2:15
2:30	Mary Mason	Music Guild	Rhythm Revue	American	2:30
2:45	" "	" "	News; Music	School of Air	2:45
3:00	Forever Young..	New Yorkers	Afternoon Concert	The Oleanders.	3:00
3:15	Ma Perkins	Royalists	H. Lewis' Revue.	Jimmy Farrell.	3:15
3:30	Vic and Sade...	Eastman School of	Musical Interlude.	Do You	3:30
3:45	The O'Neills ...	Music	Dance Music	Remember?	3:45
4:00	Woman's Radio	Betty and Bob...	Today's Winners.	Salvation Army	4:00
4:15	Review	Gene Arnold	" "	Howells, Wright	4:15
4:30	Sundown Revue.	Piano Club	" "	From Old Ky...	4:30
4:45	Tintype Tenor ..	Kiwanis Club ...	" "	Eve Rhythms ..	4:45
5:00	Chasin' the Blues	News	Fantastical Facts.	Lewis Gannet ..	5:00
5:15	" " "	Tea Time	" "	Terry and Ted	5:15
5:30	Peter and Patsy.	The Singing Lady	" "	Jack Armstrong	5:30
5:45	Chandu	Orphan Annie ...	" "	The Goldbergs.	5:45
	EVENING PROGRAMS.				
6:00	News	Treasure Chest...	Today in Sports..	Virginia Verrill	6:00
6:15	Harry Richman..	" "	Music; News	Sports Review ..	6:15
6:30	News	Bill Coyle	Artist Bureau ...	M. Jennings ..	6:30
6:45	Bulletin Board.	Lowell Thomas...	Dixie Harmonies.	Hawaiian Band.	6:45
7:00	Amos 'n' Andy.	Easy Aces	Dinner Concert ...	Myrt and Marge	7:00
7:15	Popeye the Sailor	Norman Thomas ..	News Spotlight ..	Musical Toast.	7:15
7:30	Jimmie Allen ...	Citizens Federation	Varieties	Kate Smith ...	7:30
7:45	Jack Randolph..	Music Is My Hobby	Dance Music	Boake Carter..	7:45
8:00	Rudy Vallee	Pittsburgh	Joe Holman	Air Show	8:00
8:15	" "	Symphony	Five-Star Final ..	" "	8:15
8:30	" "	Spelling Match ..	Dance Music	Fray and Baum.	8:30
8:45	" "	" "	True Detective ..	Rep. Doughton ..	8:45
9:00	Showboat	Death Valley Days	Mary Pena	Camel Caravan.	9:00
9:15	"	" " "	Col. A. Little....	" "	9:15
9:30	"	America's Town	WOL Concert	Ed Wynn......	9:30
9:45	"	Meeting	" "	" "	9:45
10:00	Bing Crosby....	" "	Wrestling Bouts..	H. Heidt's	10:00
10:15	" "	" "	" "	Brigadiers	10:15
10:30	" "	POSTILION	" "	March of Time.	10:30
10:45	" "	Capitolians	" "	"Daddy" Allen.	10:45
11:00	News; Music ..	Slumber Hour ...	News	Lombardo's Or.	11:00
11:15	News	" "	Dance Music	Dream Girl	11:15
11:30	Midnite Frolics..	" "	" "	Isham Jones'	11:30
11:45	" "	" "	" "	Orchestra	11:45
12:00	Lotus Variety	Shandor	Sign off	News	12:00
12:15	Show	Sign off	....	Olsen's Orch...	12:15
12:30	Sammy Kaye's	....	....	O. Nelson's	12:30
12:45	Orchestra	....	....	Orchestra	12:45
1:00	Sign off	....	....	Sign off	1:00

Modernize Your Radio

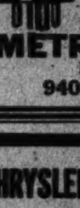

Replace Your Old Glass Tubes with ARCTURUS "CORONET" METAL TUBES

Phone ME. 7071

METROPOLITAN RADIO CO.
940 F St. N.W.

CHRYSLER'S ON THE AIR!
TONIGHT-8P.M. WJSV
★ ALEXANDER GRAY
NOTED BARITONE
★ MARK WARNOW'S
FAMOUS CONCERT ORCHESTRA
★ CHAS. HANSON TOWNE
EMINENT CRITIC AND AUTHOR
★ CHARMING FEMININE SEXTETTE
★ MALE DOUBLE QUARTETTE
★ IMPERIAL VOCAL ENSEMBLE

"FREE RADIO INSPECTION"
Repair Parts for All Makes
SUN RADIO
MEtropolitan 3500
938 F St. N.W. 11th & E Sts. N.W.
ANY KEY DUPLICATED WHILE YOU WAIT—2 FOR 25c

Eastern Gas & Fuel Offers Huge Flotation

$75,000,000 for Refunding Use Next to Largest on SEC Register.

An issue of $75,000,000 first mortgage and collateral trust bonds, series A, 4 per cent, by Eastern Gas and Fuel Associates, a Massachusetts voluntary association, is being offered today by a group of investment banking houses headed by The First Boston Corporation. The bonds are dated March 1, 1936, due March 1, 1956, and are priced at 96½ per cent and accrued interest.

The issue is primarily for refunding purposes and, with a single exception, is the largest corporate registration under the securities act. The bonds are to cover as a direct first mortgage, or as a first lien through the pledge of the capitalization of subsidiaries, the gas distributing system in Greater Boston and suburban areas, by-product coke plants at Boston, New Haven and Philadelphia, extensive coal-producing properties, as well as the fleet of collier-type steamers for the coastwise transportation of coal.

The bonds are redeemable as a whole at any time or in part on any interest payment date, at the option of the association, after 30 days' notice, at the following prices plus accrued interest: if redeemed after March, 1936, to and including March 1, 1939, at 106 per cent; thereafter and including March 1, 1942, at 105 per cent; thereafter and including March 1, 1945, at 104 per cent; thereafter and including March 1, 1948, at 103 per cent; thereafter and including March 1, 1951, at 102 per cent; thereafter and including March 1, 1954, at 101 per cent, and thereafter and prior to maturity, at 100 per cent.

Associated with The First Boston Corporation as underwriters of the issue are: Mellon Securities Company, Inc., Kidder, Peabody & Co., Lee Higginson Corporation, Stone & Webster and Blodget, Inc., Blyth & Co., Inc., Brown Harriman & Co., Inc., Goldman, Sachs & Co., Edward B. Smith & Co., Field, Glore & Co., Halsey, Stuart & Co., Inc., Hayden, Stone & Co., White, Weld & Co., F. S. Moseley & Co., Aldred & Co., Alex. Brown & Sons, H. M. Byllesby and Company, Cassat & Co., Inc., Harris, Hall & Company, Inc., W. E. Hutton & Co., Ladenburg, Thalmann & Co., W. C. Langley & Co., E. H. Rollins & Sons, Schoellkopf, Hutton & Pomeroy, Inc., Central Republic Company, Coffin & Burr, Inc. and Whiting, Weeks & Knowles, Inc.

A. S. Gatley Celebrating His Bank Anniversary

Albert S. Gatley, vice president of the Lincoln National Bank, yesterday celebrated his forty-sixth anniversary with that institution. He entered the bank in 1890 as a clerk on the day it first opened its doors for business.

He was one of the founders of the Bank of Commerce & Savings, and is now a director and member of the finance committee. For a number of years he has been treasurer of the District of Columbia Bankers' Association, and for a period of 25 years has been considered one of the leading financiers in the District.

Dried Fruits Steady.

New York, March 26 (AP).—Dried fruits steady, unchanged.

The Day's Movements In Leading Markets

Stocks.

	Wed.	Tues.
Advances	405	251
Declines	279	440
Unchanged	165	190
Total issues	849	881

Irregular; motors lead quiet upturn; volume, 1,943,830.

Bonds.

Narrow; Italian's steady after yesterday's decline; transfers, $9,650,000.

Curb.

Steady; metals and oils up; turnover, 447,000.

Commodities.

Wheat, weak; cotton, quiet; sugar, steady; coffee steady.

Exchange.

Changes narrow; Great Britain, $4.96⅛; France, 6.61¾ cents.

Wheat Takes Drop To Year's Lowest

By the Associated Press.

Chicago, March 25.—Minus any new war scare or any reports of actual crop damage, wheat values declined today to the lowest level since December 9.

Buying indifference dominated the wheat pit, owing especially to forecasts of moisture in western sections of Kansas, Oklahoma and Nebraska likely to minimize drought dangers. Notice was also taken of authoritative reports of a spectacular increase of winter wheat acreage in Russia. Only a small export business in Canadian wheat was indicated, some estimates being but 150,000 bushels. Cables from Liverpool pointed out that October wheat contracts there had made new season's lows on Monday and Tuesday and had fallen from 2 cents premium over July to ¼ cent discount.

Futures Price Range.

	Open.	High.	Low.	Close.
Wheat:				
May	97¼	97⅝	96½	97
July	87¼	87½	86¾	87⅛
September	86¼	86⅜	85¾	85⅝
Corn—				
May	58⅛	58¾	58⅜	58⅝
July	58⅛	59	58⅛	58⅝
September	58¾	59	58¾	58¾
Oats—				
May	25⅞	25⅞	25½	25¾
July	26⅛	26¼	25⅞	26
September	26¾	26¾	26½	26⅛
Rye—				
May	52¾	53	*52	52⅜
July	51¾	51¾	51½	51⅜
September	52	52⅛	51½	51⅞
Barley—				
May	40	40	40	40
Lard—				
March	11.12	11.12	11.12	11.12
May	11.20	11.22	11.20	11.22
July	11.15	11.22	11.15	11.20
September	11.07	11.20	11.05	11.20

Cash Grain Prices.

WHEAT—No sales.

CORN—No. 4 mixed, 54½; No. 5 mixed 53; No. 4 yellow, 54@56; No. 5 yellow, 52@54½; No. 5 white, 53@54¾; sample grade, 37@50.

OATS—No. 2 white, 29¾; No. 3 white, 28½@28¾; No 4 white, 23@24¾; sample grade, 19@23¼.

RYE—No sales.

SOY BEANS—No. 3 yellow, 76½@79 track Chicago.

BARLEY—Feed, 35@45 nominal; malting, 50@86 nominal.

TIMOTHY SEED—2.75 cwt.

CLOVER SEED—13.00@20.50 cwt.

Metropolitan Paying.

The National Metropolitan Bank yesterday declared a 3 per cent dividened on the capital stock, payable April 15. The books of the bank, for the purpose of the transfer, will be closed from April 5 to 14 inclusive.

Montreal Silver Futures.

Montreal, March 25 (AP).—Silver futures closed firmer, 30 to 70 higher. Sales 2 contracts.

Sales.		High.	Low.	Close.
1	March	45.15	45.15	45.15
1	December	45.40	45.40	45.40

Road to Issue $99,422,400 Convertible 4's

Bonds of Great Northern for Finance Purposes Offered Holders.

Great Northern Railway Co. proposes to issue not to exceed $99,422,400 principal amount of its general mortgage 4 per cent convertible bonds to mature July 1, 1946, in two series of equal principal amounts, to be designated respectively series G and series H. The company has by letter dated March 21 addressed to its stockholders, offered these bonds for subscription by its stockholders of record on March 16 to equal principal amounts of the bonds of each of said series, at the principal amount thereof, flat, payable in cash or in principal amount of the company's general mortgage 7 per cent gold bonds, series A, maturing July 1, 1936, such offer to terminate June 1.

The purpose of the proposed issue is to provide, to the extent of the principal amount of the new convertible bonds, for an equal principal amount of the company's general mortgage 7 per cent gold bonds, series A, outstanding in the total principal amount of $100,766,000, which matures on July 1.

The new convertible bonds of series G of series H are to be redeemable at the option of the company in the case of each series in whole or from time to time in any part thereof on any interest payment date subsequent to the date of said bonds and prior to the maturity thereof, upon nine weeks' published notice, and upon other terms and conditions, all in the manner and as provided in said general mortgage and in the supplemental indenture, at the following percentages of principal amount: To and including July 1, 1941 at 105 per cent; thereafter, and to and including July 1, 1944 at 103 per cent; thereafter, and to and including July 1, 1945 at 101 per cent; and thereafter, and to maturity at 100 per cent, together in each case with accrued interest.

The new convertible bonds of series G and of series H are to be convertible at the option of the holder at any time from the date of such bonds to and including the date of maturity, or, in the case of bonds called for redemption, then until and including, but not after the redemption date, and in the manner and subject to the terms and conditions provided in the supplemental indenture, into shares of the preferred capital stock of the company hereinbefore referred to, as such stock shall be constituted at the date of conversion, at the following conversion prices respectively, subject to adjustments as provided in the supplemental indenture: The bonds of series G at $40 per share, or, at the rate of 25 shares per $1,000 principal amount of such bonds; and the bonds of series H at $75 per share, or, at the rate of 13 1-3 shares per $1,000 principal amount of such bonds.

Accountants Gather Tonight in Hay-Adams

The D. C. Institute of Certified Public Accountants will hold its quarterly meeting tonight at the Hay-Adams House at 6:30 p. m.

The subject for discussion will be "Federal Taxes." The principal speakers will be Milton E. Carter, assistant to the Commissioner of Internal Revenue, H. B. Robinson, and Dr. George K. McCabe, of the Catholic University.

The Market

By Carlton A. Shively
A Special Correspondent.

Stocks Move Forward in Moderate Trading; U. S. Bonds Weak—Dollar Looks Solid.

New York, March 25.—Without much change in volume, which failed to reach 2,000,000 shares, the stock market hardened a little, refusing to see too much color in the outlook for business or to look backward to the winter's drab. Government bonds were slightly lower. May wheat lost its previous gain and closed ⅞ of a cent lower at 97 cents a bushel.

Profit taking in some of the recent speculative favorites kept the market within bounds, but enough stocks came forward to lend tone to the affair. General Motors was the favorite of the bulls, and it was shoved up to a new high price. For the second day it led the list in trading volume. Chrysler rose more than 2 points, and Yellow Truck was an active low-priced issue. It reached a record high price.

Farm implements recovered from their uncertainty of the day before. Case made up 2 points or so. Caterpillar rose to a new high price. Harvester and Deere were firm. Mail orders were buoyant, climbing 1 to 3 points. Sears Roebuck was the feature. Steel shares were firm, but not much better than that most of the time.

Chemical Crosses 200.

Allied Chemical muscled in and crossed the 200 mark after an absence from that territory for six years. The gain was more than 7 points. Air Reduction, the second highest priced chemical stock, rose 2 points, Union Carbide lost a point. Du Pont recovered an early loss of 2 points. Rails remained in the background. Chesapeake & Ohio, affected by the Ohio River floods, lost more than a point.

Public utility stocks were firm, with activity in Columbia Gas. I. T. T. did fairly well and American Telephone worked up a little further. With the exception of McIntyre the metal group was firm. Oils were irregularly higher. Most of the price changes were fractional. United States Rubber common and preferred were pushed to new high prices.

Breathing Spell.

Midweek industrial news was of importance chiefly as indicating a rather rapid recovery from the effects of the flood and the prospect of considerable rehabilitation work in the affected regions. Damage, it turns out, is mostly of a public nature, for major industries suffered little beyond a temporary halt to operation. Reconstruction will nevertheless give the heavy industries additional work, for a great deal of money will have to be spent on bridge building, dike and dam construction, and railway repairs.

As anticipated the Federal Government is preparing to spend a great deal of money in flood control work. Meanwhile, the dust storms of the West are just now a greater factor in the country's prosperity than are the floods. If we are to have another drought this spring and summer the loss to agriculture, and to the country through a rise in food prices, will be a real handicap to business recovery. However, markets are not inclined to borrow trouble so early in the season. Their slow pace is due to other reasons.

Floods at home and war threats abroad gave the markets a breathing spell which has been utilized to look into such fundamental matters as the relationship of present prices to corporation earnings, the international movement of capital, and the outlook for inflation and taxation. Most traders and investors, it would seem, are content to give bullish forces a chance to catch up with prices, but no great tendency to turn bac. has appeared. Prevailing opinion is that the next broad movement will be upward, barring war and severe droughts.

Foreign Position.

Excitement abroad subsided. Even the Italian share and bond market looked a little firmer, after yesterday's fall on the new decrees to nationalize the chief industries and further convert private undertakings into state enterprise. From a market standpoint the important point on Italy is the Ethiopian war. If that expensive business can be quickly ended, anxiety will simmer down. If fighting continues it likely will be only a question of time until a financial crisis will develop, as the Italian gold supply dwindles, inflation of the currency increases, and foreign trade declines.

Even in France the trouble with Germany is beginning to seem of secondary importance from a financial standpoint. The moderately higher level of prices in France, the continued budget deficits and the tendency of imports to increase have weakened confidence in the franc. Hoarding in all the gold standard countries, in fact, continues, both paper currency and gold being taken. Recognizing the tremendous stamina of France in resisting deflation, a devaluation of the franc to meet the dollar and sterling reduction is regarded in most quarters here as inevitable. Francs were a shade lower, but most exchanges were unchanged.

Allied Chemical.

Allied Chemical sold at 199⅞ on March 6, but was unable to hit the 200 mark until this morning when a sale at that price for 500 shares was recorded. Three points were added on half a dozen subsequent transactions. The highest price reached was 354¾ in 1929 and the lowest since then was 42½, in 1932. Calling of the preferred issue has added greatly to the value of the common. The highest priced member of the 200 club is Homestake Mining, at 495 a share. Mahoning Coal Railroad sold as high as 515 last year. Norfolk & Western brings 234 and National Lead sells for 293. Coca-Cola International, convertible at the rate of one share for eight of Coca-Cola common, has an indicated value of 720, but the bid price yesterday was 647½. The last sale of Michigan Central was at 1,600 in 1928. Applications for admission to the club are on file by Minneapolis Honeywell, around 180; Air Reduction, at 189, and International Business Machines, at 181¼. Stock splitups promise to reduce the membership and the applications.

Silver.

There was a little flurry in silver in London, the price moving up from 19 13-16d. to 20 3-16. Some demand was for Indian bazaar account, with scanty Chinese offerings, which dealers believed accounted for the upturn. The Treasury is said to have bought nothing in London for a long period and the price maintained there is probably as near to reflecting actual value as it ever has been. The local price of 44¾ cents is still the Treasury's buying price for metal other than newly mined domestic. Approach of the marriage season in India and the depletion of Bombay stocks are lifting Indian demand.

Reserve Board Issues Margin Rules for Banks

Institutions Put on Same Basis as Brokers and Dealers.

By the United Press.

The Federal Reserve Board last night issued regulations governing loans on securities which placed banks upon the same level as brokers and dealers in the matter of margin requirements.

The action brought open market regulations up to date under provisions of the banking act of 1935.

Existing margin regulations were scrapped by the board as the long awaited regulation "U" governing bank loans for the purpose of purchasing or carrying stocks and a supplement to regulation "T" governing dealings of brokers, were issued jointly. The regulation "U" is effective May 1 and changes in regulation "T" are effective April 1.

Under regulation "U" the maximum loan value applying to registered stock had been fixed at 45 per cent of current market value which, according to the board, "is the percentage now applicable under regulation "T" to three-fourths of the trading on the exchanges at the present time."

At the same time a general rule was laid down to brokers and dealers providing that the maximum loan value of a registered security (other than an exempted security) shall be 45 per cent of its current market value.

The securities exchange act of 1934 provided that the board should issue rulings governing stock purchases on margin.

Under the new regulations $45 can be borrowed from banks for each $100 cash market value of a security. The same margin requirement, demanding 55 per cent cash, is applied to purchases through brokers.

Excess U. S. Reserves Top 3 Billion Peak

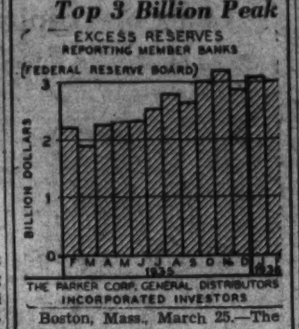

Boston, Mass., March 25.—The nearly three years excess reserves have been climbing to a height never before experienced in United States banking history. The average of the past five months has exceeded $3,000,000,000 dollars, an amount five times greater than that which supported the borrowing "spree" of 1928 and 1929. A balanced economic condition requires that both money and labor be well employed, and receive normal returns for their employment.

Trading on Curb Closes With Gain

New York, March 25 (AP).—Shares lurched unevenly forward in fairly active trading in the curb market today, and at the close had gains of fractions to 3 or more points.

Prominent among the gainers were Aluminum Co. of America, at 142; Electric Bond & Share, at 24¾; Pan American Airways, at 60, and Pittsburgh Plate Glass, at 126½.

Issues which resisted the upward progress of the general list were Atlantic & Pacific, off 4½, at 110½, and Gulf Oil of Pennsylvania, off a point, at 95. Equities fractionally lower were Humble Oil, at 73⅝; Lake Shores Mines, at 53¼; Newmont Mining, at 92, and Sunshine Mining, at 19.

Transactions totaled 447,000 shares, compared with 507,000 on Tuesday.

Operating Net Of Gas Light Drops Slightly

February Report Notes Fall of $8,062 With Total Placed at $272,326.

The monthly report of the Washington Gas Light Co., filed with the Public Utilities Commission yesterday, shows net operating revenue for February of $272,326 compared with $280,388 for February last year, a decrease of $8,062. Operating revenue for February, $791,599, compares with $700,768 for February a year ago, an increase of $90,831. Operating expenses, including taxes and uncollectible bills, increased $98,893, this year's figure being $519,273, against $420,380 in February, 1935.

Non-operating revenues for February this year decreased $4,536 from last year's loss of $738 to a loss of $5,274, resulting in a gross corporate income of $267,052, which compares with $279,650 for February, 1935, or a decrease of $12,598.

Interest deductions of $73,969 for February, 1936, were $1,711 more than last year's figure of $72,258, resulting in a net gain of $193,083 this year compared with $207,392 last year.

Gaslight Report.

The monthly report of the Georgetown Gaslight Co. also filed yesterday, shows a net gain of $15,257 for the month, as compared with a gain of $6,132 for February of last year. Operating revenues were $184,511, as against $160,355 for February, 1935, an increase of $24,156. Operating expenses increased $15,027, this year's figure being $164,810, against $149,783 for February, 1935. Non-operating revenue was the same this year as last year, resulting in a gross corporate income of $19,702, compared with an income of $10,573 for February, 1935.

Steel Prices Unchanged.

New York, March 25 (AP).—Steel prices unchanged.

This advertisement is neither an offer to sell nor a solicitation of offers to buy any of these securities. The offering is made only by the Prospectus dated March 26, 1936.

NEW ISSUE

March 26, 1936

$75,000,000

Eastern Gas and Fuel Associates

(A Massachusetts Voluntary Association)

First Mortgage and Collateral Trust Bonds

Series A, 4%, Due March 1, 1956

Dated March 1, 1936

Price 96½% and Accrued Interest

Copies of the Prospectus may be obtained from any of the undersigned:

The First Boston Corporation — Mellon Securities Company (Incorporated)

Kidder, Peabody & Co.

Lee Higginson Corporation — Stone & Webster and Blodget Incorporated — Blyth & Co., Inc. — Brown Harriman & Co. Incorporated

Goldman, Sachs & Co. — Edward B. Smith & Co. — Field, Glore & Co. — Halsey, Stuart & Co. Inc.

Hayden, Stone & Co. — White, Weld & Co. — F. S. Moseley & Co. — Aldred & Co.

Alex. Brown & Sons — H. M. Byllesby and Company — Cassatt & Co. Incorporated — Harris, Hall & Company (Incorporated)

W. E. Hutton & Co. — Ladenburg, Thalmann & Co. — W. C. Langley & Co. — E. H. Rollins & Sons Incorporated

Schoellkopf, Hutton & Pomeroy Incorporated — Central Republic Company — Coffin & Burr Incorporated — Whiting, Weeks & Knowles Incorporated

To the Holders of

GREAT NORTHERN RAILWAY COMPANY

General Mortgage 7% Gold Bonds, Series A

Great Northern Railway Company proposes to issue not to exceed $99,422,400 principal amount of its General Mortgage 4% Convertible Bonds to be dated June 1, 1936 and to mature July 1, 1946 (hereinafter sometimes called the "new Convertible Bonds"), in two series of equal principal amounts to be designated respectively Series G and Series H, and has, by letter dated March 21, 1936, offered these Bonds to its stockholders for subscription by them to equal principal amounts of the Bonds of each of said series, such offer to expire at 2 o'clock P. M., Eastern Standard Time, on June 1, 1936, all upon terms and conditions as set forth in said letter.

The Company is also offering to the holders of its General Mortgage 7% Gold Bonds, Series A, maturing July 1, 1936 (hereinafter sometimes called the "General Mortgage 7% Bonds") to exchange such of the new Convertible Bonds, if any, as may not be disposed of under the offer to stockholders aforesaid, for General Mortgage 7% Bonds on the basis of a like aggregate principal amount of the new Convertible Bonds (consisting, as to one-half of such principal amount, of Bonds of Series G and, as to one-half of such principal amount, of Bonds of Series H) for a like principal amount of General Mortgage 7% Bonds accompanied, if in coupon form, by coupons appertaining thereto due July 1, 1936, interest on the principal amount of General Mortgage 7% Bonds so exchanged, accrued and unpaid from January 1, 1936, the next preceding semi-annual interest payment date, up to and including but not after May 31, 1936, to be paid by the Company, and subscriptions for such exchange by holders of General Mortgage 7% Bonds in each case to be made and received subject to availability and allotment of new Convertible Bonds for delivery against such subscription, all as, and upon the terms and conditions, set forth in a letter dated March 25, 1936, addressed to the holders of the Company's General Mortgage 7% Gold Bonds, Series A, (herein sometimes referred to as the "offering letter"), in which letter the new Convertible Bonds are more fully described and in which, and only in which, the offer of exchange to the holders of the General Mortgage 7% Bonds herein referred to is contained. Copies of the offering letter are being mailed to those holders of the General Mortgage 7% Bonds whose names and addresses are known to the Company, and copies of such letter and the subscription agreement attached thereto may be obtained from the Company at its office in St. Paul, Minnesota, or at its office at Room 1601, No. 2 Wall Street, New York City, or from The First National Bank of the City of New York, at its office No. 2 Wall Street, New York City.

The offering letter, among other things, provides as follows (the provisions herein stated being not inclusive and stated in outline and subject to the terms and conditions contained in such letter):

that the offer of exchange therein made is subordinate in all respects to the offer to the stockholders aforesaid and is limited to and refers only to such of the new Convertible Bonds, if any, as may not be disposed of under such offer to the stockholders (any such Bonds not so disposed of being herein sometimes referred to as the "new Convertible Bonds available for exchange");

that subscriptions for exchange will in each case be made and received subject to availability and allotment of new Convertible Bonds as provided in the offering letter, and subscriptions will in each case obligate the subscriber to exchange, on the terms of the offering letter, a like principal amount of General Mortgage 7% Bonds for all or any part, as may be allotted to such subscription by the Company, of the total aggregate principal amount of new Convertible Bonds for exchange of which the subscription is made;

that if there are new Convertible Bonds available for exchange but such Bonds are insufficient in principal amount to provide for all subscriptions for exchange, they will to their extent, upon termination of the aforesaid offer to the stockholders, be allotted to subscriptions for exchange in the following order of priority: All subscriptions received at or prior to 3 o'clock P. M., Eastern Standard Time, April 10, 1936, will be considered as having been received at the same time on that date and the new Convertible Bonds available for exchange will to their extent be allotted, first, to those subscriptions received at or prior to the time aforesaid, pro rata, in proportion to and up to the amounts of the subscriptions so received; and if there are any new Convertible Bonds available for exchange in excess of the principal amount necessary to provide in full for subscriptions received at or prior to the time aforesaid, such Bonds will be allotted to subscriptions received after that time in the order of priority of receipt of such subscriptions, with proration in case of insufficient principal amount of new Convertible Bonds available for exchange to provide in full for any such subscriptions simultaneously made; new Convertible Bonds available for exchange to be allotted and delivered only in aggregate principal amounts of $100 or multiples thereof (consisting, as to one-half of such principal amount, of Bonds of Series G and, as to one-half of such principal amount, of Bonds of Series H), as no Bonds of either Series G or Series H of a smaller denomination than $50 will be issued, any fractional parts of $100 aggregate principal amount of new Convertible Bonds, which, as a result of any proration between subscriptions, as aforesaid, would otherwise be allotted to subscribers, to be dealt with as provided in the offering letter;

that subscriptions for exchange may be made by filling in and executing a subscription agreement in the form attached to copies of the offering letter, and forwarding the same to The First National Bank of the City of New York at its office No. 2 Wall Street, New York City, as agent for the Company;

that subscriptions may also be made by letter or telegram sent to The First National Bank of the City of New York at its aforesaid office, as agent for the Company, setting forth, in each case, the principal amount and bond numbers of the General Mortgage 7% Bonds, held and for exchange of which the subscription is made, and the name and address of the subscriber; and any subscription so made by letter or telegram will obligate the subscriber in accordance with the terms of the offering letter, but unless such subscriber by letter or telegram, delivers to such Bank at its office aforesaid, a subscription agreement in the form above referred to, duly filled in and executed, prior to the time of termination of the offer to exchange or on or prior to such earlier date as the Company or said Bank, as agent for the Company, may by letter or telegram request, the Company may in its discretion refuse to honor any subscription so made by letter or telegram;

that a subscription will be deemed to have been received for all purposes of the offer, at the time of the delivery of such subscription to The First National Bank of the City of New York, at its office aforesaid, the determination of the Company as to all questions of the time of, and order of priority of, receipts of subscriptions hereunder, and as to all questions of allotment of new Convertible Bonds to subscriptions hereunder, to be conclusive in all cases;

that the offer of exchange will terminate at 2 o'clock P. M., Eastern Standard Time, on June 1, 1936; and subscriptions for exchange pursuant thereto may be made by holders of General Mortgage 7% Bonds at any time prior to but not later than such time;

that, as promptly as practicable after June 1, 1936 (and in any event prior to July 1, 1936), each subscriber for exchange will be notified by letter or telegram as to whether any aggregate principal amount of new Convertible Bonds has been allotted to the subscription of such subscriber, pursuant to the terms of the offering letter, and if any aggregate principal amount of such Bonds has been so allotted, will, in such letter or telegram, be advised thereof, and requested to deliver, as provided in the offering letter, the General Mortgage 7% Bonds applicable to such exchange, to The First National Bank of the City of New York, at its office aforesaid, on or before a date which will be prescribed in such notification and request.

Subscribers should not forward General Mortgage 7% Bonds with their subscriptions but should hold such Bonds, for exchange of which subscription is made, pending notification as to allotment and request, if any, for delivery, as aforesaid.

This advertisement is not an offer. As stated above, the offer to exchange herein referred to is contained in and only in the offering letter, and all subscriptions by holders of General Mortgage 7% Bonds, for exchange pursuant to said offer, shall be made subject to, and upon the terms and conditions contained in, such offering letter. This advertisement is published only for the information of holders of Great Northern Railway Company General Mortgage 7% Gold Bonds, Series A, to the end that in so far as possible all such bondholders will be advised of the aforesaid offer.

GREAT NORTHERN RAILWAY COMPANY

By W. P. KENNEY, *President*

ST. PAUL, MINN., March 26, 1936.

Complete Transactions Yesterday on New York Stock Exchange

By the Associated Press.

Total shares yesterday 1,943,830 shares; previous day, 1,965,840; week ago, 1,770,530; year ago, 462,490; two years ago, 863,885; January 1 to date, 173,789,373; year ago, 46,341,099; two years ago, 140,845,058.

1936 High	1936 Low	Name and Dividend Rate	Sales—Add 00	High	Low	Close	Net Ch'ge
13⅞	10⅞	Adams Exp (.10g)	17	12⅞	12	12⅛	+ ⅛
35¾	27	Adams-Millis (¾g)	3	27⅞	27½	27½	— ⅛
3½	1½	Advance Rume	4	3⅜	3¼	3⅜	
9	7⅝	Affiliated Prod (.60)	1	7⅝	7⅝	7⅝	
204	168½	Air Reduc (3a)	2	189¾	189	189¾	+ 2½
5⅝	2	Air-Way El Ap	15	5	4⅞	5	
91	91	Ala & Vicks (6) EX	20	91	91	91	+ 20
17⅝	14⅝	Alaska Jun (.60a)	24	15	14¾	14¾	— ⅛
195	193	Albany & Susq (9a) EX	.10	195	195	195	+ 18½
4⅝	2¾	Alleghany	25	3¾	3½	3½	— ¼
30¾	12⅝	Alleg pf $30 ww	3	24⅝	24⅝	24⅝	
39¼	30½	Alleg Steel (1)	2	34	33⅝	33⅝	
203	157	Al Chem & Dye (6)	61	203	198	200	+ 4½
27¾	23½	Allied Mills (½e)	60	27⅝	26⅞	27½	+ 1
9⅛	6⅜	Allied Strs	31	8⅞	8⅜	8⅝	+ ⅛
48	35⅝	Allis-Ch Mfg	17	47⅝	46⅜	47½	+ 1
28½	20½	Alpha P Cem (1)	12	27½	26⅞	26⅞	— 1⅛
4⅝	3⅝	Amal Lea	16	4⅝	4⅜	4⅜	+ ⅛
47½	37⅞	Amal Lea pf (1k)	1	38	38	38	— 2⅛
126½	75	Amerada (2)	2	109⅛	108½	108½	+ ⅜
63⅛	52	Am Ag Ch Del (3)	2	55⅝	55⅛	55⅝	+ ⅛
51⅞	42½	Am Bank Note (¼g)	8	51½	51	51¼	+ ⅛
72	65	Am Bank N pf (3)	10	71	71	71	
50⅞	42⅜	Am Brake Shoe (1.20)	11	49⅝	49¼	49⅝	+ ⅛
132½	125¾	Am Br Shoe pf (7)	20	130⅝	130⅝	130⅝	
134¼	115⅝	Am Can (4a)	13	122⅛	121	121⅛	— ⅜
41	32⅝	Am Car & Fdy	10	35⅝	34⅜	34⅞	— ⅝
73¼	62	Am Car & F pf	1	67	67	67	+ ⅝
47⅛	31	Am Chain	4	45½	45⅜	45⅛	
95½	88	Am Chicle (3a)	3	92	92	92	— 1
13⅝	8½	Am Colortype	1	10½	10½	10½	
32⅝	27	Am Coml Alco	15	29	28⅝	28⅞	+ ⅜
24⅞	16⅛	Am Crystal Sug	13	22⅞	22	22	— ⅛
95	89⅞	Am Crys S 6% pf (6) EX	40	92	92	92	
3⅛	1½	Am Encaus Til	58	3⅜	3¼	3¼	— ⅛
9⅝	7	Am & For Pow	38	9¼	8⅞	9⅛	+ ⅛
45	29¾	Am & F P $6 pf	7	34⅛	32⅞	34⅛	+ 1⅛
39	26	Am & F P $7 pf	27	39	37	38⅞	+ 1⅞
17⅝	12¾	Am & F P 2 pf	33	17	15⅞	17	+ 1¼
18⅛	13	Am-Hawaii SS (1)	3	16⅛	16⅛	16⅜	+ ⅛
8⅜	5⅜	Am Hide & Lea	112	8⅜	7⅞	8	+ ¼
46	38⅛	Am Hi & L pf (3)	4	43½	41⅞	43¼	+ 2¼
41½	37	Am Home Pr (2.40)	7	40⅛	40	40	— ½
4⅝	3	Am Ice	11	3½	3⅜	3½	
24	17½	Am Ice pf (½g)	2	19	19	19	— ½
12⅞	10⅜	Am Internat	12	11½	11⅛	11⅛	— ⅛
36⅛	25½	Am Loco	5	31	30⅞	30⅞	— ⅜
95⅞	73¼	Am Loco pf	1	84	84	84	— ½
29⅞	24¼	Am M & Fdy (.80)	8	25	24⅝	24⅞	+ ¼
15	10⅛	Am M & Met (.10g)	8	12⅞	12⅝	12⅝	— ⅛
35⅞	27⅜	Am Metal	13	34⅜	34	34½	+ ⅛
13¼	7½	Am Pow & Lt	150	13⅛	12⅞	13	+ ⅛
60½	43	Am P&L $6 pf (1¾k)	12	59⅝	58⅝	58⅞	+ ⅜
52½	36⅜	Am P&L $5 pf (⅝k)	15	52½	51⅞	51⅞	+ ¼
27⅝	20¼	Am Rad & St S	198	24½	23½	23⅞	— ¼
34	28⅜	Am Roll Mill (1.20)	45	29⅝	29	29	— ¾
27	20⅜	Am Seating	1	23¼	23¼	23¼	
31	25⅞	Am Ship Bldg (2)	10	28¼	28¼	28¼	— ¼
91½	56⅞	Am Smelt & R (.80g)	56	87⅛	86⅛	86⅝	— ¾
108	104	Am Smelt 2 pf (6)	1	105¾	105¾	105¾	— ¼
73½	57½	Am Snuff (3a)	8	61	60½	61	+ ¾
33⅝	23¾	Am Stl Fdrs	6	30¼	29⅝	29⅞	+ ¼
36	29⅝	Am Stores (2)	3	31¼	30½	31¼	+ ½
61⅞	51⅜	Am Sugar Ref (2)	23	53⅛	52⅜	53⅛	+ ¾
26⅜	20⅝	Am Sumat Tob (1)	72	26¼	24¼	25⅛	+ ½
178	155⅞	Am Tel & Tel (9)	20	164	162¼	163⅜	+ 1⅜
102½	87	Am Tob (5)	7	90⅜	90½	90⅜	+ ¾
104	88½	Am Tob B (5)	17	93	92⅛	93	+ ¾
8½	5½	Am Type Fdrs	4	6½	6	6	— ¼
35	24¾	Am Type F pf	50	29	28½	28¾	+ ¼
24⅞	20½	Am Wat Wks	35	22⅜	22⅜	22⅜	— ¼
11⅞	9⅞	Am Woolen	37	10⅜	10⅛	10⅛	— ⅛
70⅞	60	Am Wool pf (1k)	22	65½	63	65½	+ 2
2	1⅛	Am Wtg P	5	1¼	1¼	1¼	
10	6⅜	Am Wtg P pf	2	7⅝	7⅝	7⅝	
7⅜	4⅝	Am Zinc L & S	9	6⅛	6	6	— ⅛
36⅜	28	Anaconda (¼g)	82	35⅛	34⅝	34⅞	— ⅛
46	35	Anacon W & C (¼g)	1	41½	41⅛	41⅛	— ⅜
26⅜	15⅛	Anchor Cap (.60)	11	24	23⅛	23⅛	+ ½
5⅞	3⅛	A P W Paper	1	4½	4½	4½	
110½	105¼	Armour Del pf (7)	4	108	108	108	— ¼
7⅛	4⅜	Arm Ill	64	5⅞	5⅜	5⅞	+ ¼
81	66⅛	Arm Ill pr pf (6)	6	80½	80	80	— ½
125	97	Arm Ill pf (3k) EX	1	115	115	115	— ½
62¾	47¼	Armstrong Cork (1¼)	18	62¼	61¼	62¼	+ 1⅛
15	7½	Arnold Const (½)	12	11⅞	11⅞	12	+ 1⅛
22¼	8⅛	Artloom	7	19	18	19	
17⅞	13⅛	Assd Dry Gds	9	16¼	16	16¼	
80½	59	Atch T & S F (2e)	15	74⅛	73⅝	74⅛	+ ¼
35⅜	27	Atl Cst Line	8	29	28½	29	+ ¼
16⅞	12	Atl G & W I	50	14	13½	13½	— ⅛
34	27⅝	Atl Refin (1)	10	32¾	31½	32¼	— ¼
73	62	Atlas Pow (2a)	1	67	67	67	
125½	112	Atlas Pow pf (6)	10	125	125	125	
30⅛	18⅛	Atlas Tack (¼g)	1	24⅛	24⅛	24⅛	
54¾	40⅜	Auburn Auto	28	51½	49	49	— 1½
10⅜	7⅜	Aust Nich	1	8	8	8	
46⅛	38⅛	Aust Nich pr A (2)	20	39	38⅞	38⅞	
7⅜	4⅝	Aviation Corp	72	7⅛	7⅛	7⅛	+ ⅛
		B					
6⅝	4⅛	Baldwin Loc	25	5½	5⅜	5⅜	
54⅛	37⅜	Bald Loc pf	4	48	46½	46½	— 1
24¼	17⅛	Balt & Ohio	19	20⅛	19⅝	19¾	— ¼
33⅛	22⅛	Balt & O pf	12	28½	27⅞	27⅞	+ ¼
110⅝	109	Bamb pf (6½)	1.50	110 18-32	110 18-32	110 18-32	
49½	41⅝	Bang & Ar (2½)	1	45	45	45	
20⅝	13⅛	Barker Bros	3	19	18⅝	18⅝	— ⅛
94⅝	82	aBrker pf	1	93½	93½	93½	— ½
18⅛	14⅛	Barnsdall (.60a)	56	17⅝	17⅛	17⅜	
74⅝	60	Bayuk Cigar (¾g)	2	69	69	69	
26	18	Beatrice Cr	10	22⅞	22	22½	+ ⅛
108½	107	Beatrice C pf (7) EX	1	108½	108½	108½	
36½	35	Beech Creek RR (2)	20	36⅞	36½	36½	+ 2¼
90½	85	Beech-Nut P (3a)	2	88⅞	88½	88½	+ 1
16⅛	13⅛	Belding-Hem (1)	1	15⅛	15⅛	15⅛	
28⅝	21⅝	Bendix Aviat (1)	277	26½	25¾	26¼	+ 1⅜
24⅝	20	Benef Ind Ln (1½a)	14	22½	22¼	22½	+ ⅛
57⅝	49⅝	Beth Stl new	46	57	56¼	57	+ ⅝
19	10⅞	Beth Stl 5 pf new	10	18⅝	18	18	
120	112	Beth Stl 7 pf new	3	120	119½	119½	— ¼
41	23	Bigelow-San (¼g)	2	41	41	41	+ 1
20¼	15⅜	Blaw-Knox (.10g)	15	18⅝	18¼	18⅜	— ⅛
19½	18½	Bloomingdale (.40)	20	19½	19⅛	19½	
103	100⅞	Bloomingdale pf (7)	10	111¼	111¼	111¼	
26⅛	20⅞	Boeing Airpl	18	23⅝	23⅛	23⅝	+ ⅜
63⅝	52	Bohn Alum (3)	3	60¼	59⅛	59⅜	— ⅜
45	39⅜	Bon Ami B (2¼)	6	39⅞	39½	39⅞	
30⅜	25⅞	Borden (1.60)	7	28¼	28	28¼	— ½
83½	64	Borg-Warner (3)	13	82½	81	82⅛	+ 1
3⅝	1⅛	Botany C M A	1	2½	2½	2½	
18⅝	15⅛	Bridgeport Brass (.40)	46	16⅝	15¾	16	— ⅛
64⅝	51⅞	Briggs Mfg (2)	15	62¾	60⅞	62	+ ¾
12⅛	4⅞	Bklyn & Qu T	16	10⅝	10½	10½	
50⅞	40½	Bklyn-Man T (3)	29	50½	49⅞	49⅞	
102⅝	97⅞	Bklyn-M T pf (6)	1	102⅛	102⅛	102⅛	
65⅝	57⅜	Brown Shoe (3)	2	57⅜	57⅜	57⅜	— ⅛
13	8⅝	Brunswick-Bal	15	12⅝	11⅞	12⅜	
14⅛	8⅞	Bucyrus-Erie	13	13⅛	12	13	
20⅛	11⅜	Bucy-E cvt pf	12	18¼	17⅞	18⅛	
173½	100	Bucy-E 7% pf (2k)	1.10	103	103	103	
15	9⅛	Budd Mfg	53	13⅜	13⅛	13¼	
5⅜	2⅛	Budd Mfg rts	31	4⅛	3⅞	4⅛	
14	11⅛	Budd Wheel	23	12⅝	11⅞	12	
31⅞	22⅛	Bullard Co	9	27⅝	27¼	27⅜	
19⅞	11⅜	Bulova Watch	8	17⅞	17½	17⅞	
33⅞	25⅞	Burr Ad Mach (.60)	7	28⅜	28¼	28⅜	
9	3	Bush Term	19	8⅜	8¼	8⅜	
19	8	Bush T 7% deb	2	17⅝	17½	17⅝	— 1⅛
24⅝	16⅛	Bush T Bldg pf ctf	10	23	23	23	
6⅝	2⅝	Butte Cop & Z	2	5⅞	5⅝	5⅞	
25⅛	19⅝	Byers Co	6	23	22¼	22½	
25⅝	23⅛	Byron Jackson (.20g)	4	24⅜	23⅞	24	+ ¼
		C					
37⅞	33	Calif Pack (1½)	8	34⅛	33½	34⅛	+ 1¼
1⅞	⅝	Callahan Z-Ld	8	1⅜	1⅛	1¼	
9¾	6	Calumet & Hec	80	9⅛	8⅝	8⅞	
37⅞	30	Campbell Wy (1a)	35	37⅛	36⅜	36⅞	+ 1⅛
16½	13⅛	Can D G Ale	20	14⅛	14¼	14¼	
16	10⅞	Canad Pac	82	13	12¾	12⅞	
18⅛	13	Cap Adm A	2	15⅜	15⅛	15⅛	
49½	45¾	Cap Adm pf A (3)	20	49⅝	49⅛	49⅛	
9⅝	7⅜	Carriers & Gen (.20)	13	8½	8	8⅛	
144⅛	92½	Case (J I)	11	142⅜	140	141	+ 1
74⅝	54⅝	Caterpil Tract (½g)	26	74⅛	73½	73⅞	+ ¾
32⅛	26⅛	Celanese (½g)	23	29⅜	28⅜	28⅞	
31½	19⅛	Celotex	11	29⅜	29⅛	29⅜	
35⅛	25⅞	Cent Aguir (1½a)	3	34	33⅛	34	
9⅜	7⅜	Century Rib M	1	7⅝	7⅝	7⅝	
56⅝	47¾	Cerro de Pas (1g)	36	54⅞	53⅞	53⅞	
19½	13⅝	Certain-teed	44	19	18⅛	18⅜	
104⅛	101	Champ Pap & F pf (6)	90	102⅛	101⅞	102⅛	
54⅛	32¼	Checker Cab	5	54⅝	54⅛	54⅛	+ 1
61	51	Ches & Ohio (2.80)	46	57⅛	56⅝	57⅛	
74½	59	Ches Corp (3)	2	67	66	66	— 1
6⅛	2⅞	Chi & E Ill pf	1	4⅝	4⅜	4⅜	
4⅝	3⅛	Chi & N W	2	3¾	3⅝	3¾	
12⅛	7⅝	Chi & N W pf	3	10⅜	10	10⅜	
2⅝	1½	Chi Gt West	1	2	2	2	
8⅛	4	Chi Gt W pf	3	6⅜	6⅛	6⅛	
31⅝	27½	Chi Mail Or (1½)	1	29⅝	29⅛	29⅜	
2⅞	1⅜	Chi M St P & P	14	2½	2	2⅜	
5⅛	3	Chi M St P & P pf	6	4⅜	4⅛	4⅜	
20⅛	16	Chi Pneu T	8	17⅛	17	17⅛	
56	51⅛	Chi Pneu T pf	3	55	54½	55	
3	1⅜	Chi Rk Is & P	4	2½	2⅜	2⅜	
7⅞	3⅝	C R I & P 6% pf	1	5⅛	5⅛	5⅛	
26⅛	19¾	Chi Yell Cab (1)	4	27	27	27	
30⅛	25½	Chick Cot Oil (2)	2	27⅛	26⅛	26⅛	— 1⅛
11⅜	7	Childs Co	2	10⅝	10	10	
35	25	Chile Cop (¼g)	20	35	34⅛	35	+ 2¼
101½	85⅝	Chrysler (1g)	184	97⅝	95	97⅛	+ 1½
19⅛	15¼	City Ice & F (2)	1	17¼	17¼	17¼	
86½	72⅛	City I & F pf (6½)	10	79⅝	79⅝	79⅝	
9⅝	4⅞	City Strs	3	6⅜	6⅜	6⅜	
48	23¾	Clark Equip (.80)	27	43⅛	42⅛	42⅛	— 1⅛
46	40⅜	Clev Graph Br (1a)	9	44⅜	44	44	
70⅛	53	Cluett Pea (1)	8	64	63⅛	63⅛	
97⅛	84	Coca-Cola (2)	3	90¼	90	90	
57	55⅞	Coca-Cola A (3)	1	57	57	57	
20⅛	17½	Colgate-Palm (½)	20	18¾	18½	18½	
51⅛	42	Coll & Aik (¼g)	14	47½	47	47	+ 1⅛
24⅞	8¼	Colonial Bea	10.30	24⅜	23	23¼	+ 1
36⅛	21⅛	Col & Sou	50	36	32	33	
9⅜	3⅜	Col Fuel & Ir	40	6⅜	5⅞	6⅜	
49	24⅛	Col F & Ir pf	4.50	31½	29⅝	31¼	+ 3¼
20⅝	14	Colum G & El (.20e)	382	20	19⅜	19⅝	
100	90½	Col G&E pf A (6)	7	100	99½	99½	
90⅜	80⅛	Col G&E 5% pf (5)	10	90⅛	90	90⅛	
45⅛	35⅛	Colum Pict vtc (1g)	6	35⅛	35	35⅛	
118⅛	94	Colum Carb (4)	6	113⅛	112	113⅛	
52⅝	44	Coml Credit (2¼)	17	50⅝	50¼	50⅛	
64⅝	55	Coml Invest Tr (3a)	19	63	62¼	62⅛	
115⅛	110⅝	Coml Inv Tr cv pf (6h)	2	114	114	114	
24⅝	20⅛	Coml Solv (.60)	33	21⅜	21⅛	21⅛	
5⅛	2⅞	Comwlth & Sou	127	3⅛	3	3	
82	60	Comwlth & Sou pf (3)	1	66⅜	66⅜	66⅜	
44½	35½	Consoleum-Na (1.60)	12	40⅜	40	40⅛	— 1⅛
25¾	16	Congress Cig (2e)	2	24	24	24	
20	13⅜	Conn Ry & L	30	13⅛	13	13⅛	
33½	23⅛	Conn Ry & L pf	50	25	23⅛	25	
13⅜	9⅛	Consol Cigar	6	11	10⅝	11	+ 1⅛
98⅛	72¼	Con Cig pf (7)	20	75	75	75	
85	72¾	Con C pr pf ww (6½)	1.20	85	84½	84½	
85	73	Con Cig pr pf xw (6½)	20	85	85	85	+ 9
35	33⅛	Con Edison (1)	53	34⅜	33⅞	34	
7⅛	5½	Con Film	2	6⅛	6⅛	6⅛	
107	105⅞	Con Edison pf (5)	15	107	105¼	105¼	— 1⅛
6⅛	4⅜	Con Laundries	3	5⅛	5⅛	5⅛	
15⅛	11⅝	Con Oil (¼g)	71	14⅜	14⅛	14⅛	
1⅛	⅝	Con Text	5	1	1	1	
26⅛	19⅝	Container Corp	17	23⅝	23⅛	23⅛	
19⅛	10⅝	Cont Bak A	25	18⅛	17	17⅛	
2⅝	1⅜	Cont Bak B	19	2⅜	2⅛	2⅜	
77⅜	67⅛	Cont Bak pf (4)	1	71⅜	71⅜	71⅜	
87⅛	73⅛	Con Can (3)	13	83	82	82⅛	+ 1
24⅛	18	Cont Diam Fib (¼g)	28	22⅛	22	22⅛	
46	40⅛	Cont Ins (1.20a)	5	41	40⅛	40⅛	
4	2⅛	Cont Mot	48	3⅛	3	3	
38⅛	33⅛	Cont Oil Del (¼g)	52	36⅛	35⅛	36⅛	
78⅛	68⅛	Corn Prod (3)	26	73⅛	72⅛	73⅛	
166	162	Corn Prod pf (7)	1	166	166	166	
7⅜	5⅝	Coty	8	6⅜	6⅛	6⅛	
37⅞	35⅛	Cream of Wh (2)	2	35⅛	35⅛	35⅛	
19⅛	15⅜	Crosley Rad (¼e)	163	19⅛	17⅛	19⅛	+ 2⅛
54⅛	43⅛	Crown Cork (1)	3	50⅛	50⅛	50⅛	
105	74	Crown WP pf (3k) EX	10	104⅛	104⅛	104⅛	
10⅛	7⅜	Crown Zeller	17	9⅜	9⅛	9⅛	
41	35	Crucible Stl	3	38	37	38	
14¼	6½	Cuban-Am Sug	14	12¼	12	12⅛	
102	63¼	Cuban-Am Sugar pf	10	98	98	98	
23⅛	18⅛	Curtis Pub	17	20⅛	19⅛	20⅛	
104	99½	Curtis Pub pf (7)	4	100⅛	100	100⅛	
9⅛	4	Curtiss-Wright	196	8	7⅜	7⅜	
21⅛	10½	Curtiss-Wr A	31	18⅛	18	18⅛	
90	86	Cushman 7% pf (7)	.30	84	84	84	+ 4
65	43½	Cutler-Ham (¼g)	2	59⅛	59	59	
		D					
9⅝	8⅛	Davega Strs (.30a)	8	9⅛	8⅞	9⅛	+ 1
87	52	Deere & Co	6	86⅛	86	86⅛	+ 1⅛
31	29	Deere & Co pf (1.40)	6	29⅛	29	29⅛	
28	22	Diesel-Wem-Gil (½a)	3	23⅛	22⅛	23⅛	+ ⅛

Dow-Jones Averages

By the United Press.

Stocks—	Open	High	Low	Close	Net ch.
30 industrials	156.25	158.47	155.81	157.86	+1.32
20 rails	47.40	47.81	47.22	47.56	+0.02
20 utilities	32.09	32.56	32.01	32.38	+0.30

Transactions in stocks used in averages today:

Industrials	332,500
Rails	37,900
Utilities	116,700

Commodities Range

	Yester-day.	Prev. Day.	Week Ago.	Month Ago.	Year Ago.
Wheat (May)	96⅞	97⅛	97⅛	99¼	93⅝
Cotton, New York (March)	11.45	11.42	11.40	11.10	11.06
Corn, Chicago (May)	58⅜	58⅝	60⅛	60⅞	86
Oats, Chicago (May)	25⅜	25⅛	26⅛	28⅜	43⅝
Cattle, choice steers, Balto	8.25	8.25	8.00	8.50	9.00
Hogs, choice, Baltimore	11.35	11.40	11.35	11.00	9.10
Lambs, choice, Baltimore	11.50	11.25	11.50	11.25	8.75
Eggs, special, New York	26	26	25.50	24	26.75
Butter, N. Y. creamery	32.50	32.50	32.50	36	32⅞
Flour, New York	6.80	6.80	6.80	6.70	6.90
Coffee, New York	8.75	8.75	8.75	9.50	9.00
Raw sugar, New York	3.60	3.60	3.50	3.40	3.05
Steel, Pittsburgh bar	1.85	1.85	1.85	1.85	1.80
Rubber, New York	15.90	15.90	15.73	15.51	10.53
Pig iron, foundry	19.50	19.50	19.50	19.50	19.50
Tin	47.50	47.75	48.25	47.75	47.25
Copper, electrolytic	9.50	9.50	9.50	9.50	9
Bar gold, London ($)	34.93	34.93	35.08	35.20	34.75
Bar silver, New York	44.75	44.75	44.75	44.75	60
Zinc, East St. Louis	4.90	4.90	4.90	4.85	3.90
Lead, New York pig	4.60	4.60	4.60	4.50	3.60

1936 High	1936 Low	Name and Dividend Rate	Sales—Add 00	High	Low	Close	Net Ch'ge
52	36¾	Del & Hud	4	43⅞	43¼	43¼	— ½
23¼	15¾	Del Lack & W	11	19	18½	18⅝	+ ¼
9⅞	4⅞	Den Rio G W pf	3	7⅜	7⅜	7⅜	+ ¼
153	128⅜	Detroit Ed (4a)	1	145	145	145	
57½	42	Devoe & Ray A (2)	8	56	54⅛	56	+ 1¾
40⅜	37¼	Diamond Mat (¾g)	2	37¼	37⅛	37⅛	— ¼
34⅝	23⅛	Dist Corp Seag	16	27	26⅛	26⅞	— ⅛
52⅝	41½	Dome Mines (2)	8	44⅞	44½	44½	— ⅝
75⅜	50⅝	Douglas Airc	52	71⅝	70	71	
34⅛	29	Dresser A (1½e)	6	36⅛	34⅛	36⅛	+ 2⅜
18½	15½	Dresser B	13	18½	17⅞	18⅛	+ 1
8⅛	6	Dunhill Int	3	7⅛	7⅛	7⅛	
150⅛	138	du Pont de N (3.60)	49	150	146⅛	150	+ 1⅜
133	129	du Pont deb (6)	2	132⅝	131½	132⅝	+ ½
		E					
9⅜	4⅛	Eastern Roll	8	8½	8⅜	8⅜	
167½	156½	Eastman Kod (5a)	5	161⅞	161	161½	+ ½
36⅝	28½	Eaton Mfg (2)	29	35	34½	35	+ ¼
9¼	7¼	Eitingon Sch	4	7⅜	7⅜	7⅜	
44⅜	36½	El Auto L (.60g)	89	41½	40	40⅞	+ ¼
17⅛	13⅛	El Boat	15	15¼	14⅞	14⅞	— ⅛
16⅜	6⅞	El Pow & Lt	221	15⅞	14⅞	15⅝	+ ⅝
64½	29½	El P & L $6 pf	12	64	62	62½	— 1
69	32⅛	El P & L pf	12	68	67	67½	
55¼	48⅞	El Stor Bat (2)	3	50¼	49⅞	50	
1⅜	1⅛	Elk Horn Coal		⅞		⅞	
134	125½	End-John pf (7)	.20	125½	125½	125½	— ⅛
12½	7½	Eng Pub Svc	1	9⅞	9⅞	9⅞	— ⅛
65	48	Eng P S pf ww	1	63¾	63¾	63¾	
7	6	Equit Off Bldg	1	6	6	6	
17⅜	11⅝	Erie R R	2	14½	14¼	14½	— ⅛
27¾	16⅞	Erie 1 pf	2	21½	21½	21½	
19	11¾	Erie 2 pf	2	15½	14⅞	15½	+ ½
15½	12	Eureka Vac Cl (.80)	28	15¼	14⅞	15¼	+ ¼
40⅞	31¼	Evans Prod (1)	12	36¼	35½	36¼	+ 1
8¼	4⅜	Exchange Buff	4	7½	7½	7½	+ ⅜
		F					
4⅜	2¾	Fairbanks Co	216	5⅜	3⅝	4⅜	
18⅛	11⅝	Fairbanks pf	57.80	18⅛	14⅜	15⅝	— 2⅛
49⅛	34⅝	Fairbanks Mor	16	46¼	45	46¼	+
41½	31⅜	Fajardo Sug	66	41½	39⅞	40⅛	+ 1
24⅞	19½	Fed Lt & Trac	23	23½	22½	23¼	+
12½	7⅜	Fed Mot (.10g)	20	11⅝	10⅞	11	+ ⅛
5⅞	4⅛	Fed Screw	4	5½	5¼	5⅜	
4⅛	2¼	Fed Wat Svc A	3	3⅝	3⅝	3⅝	
25⅛	20½	Federat D Strs (1)	5	22½	22	22½	+ ½
49½	42	Fid P Fire Ins (1.20a)	8	44	43⅜	44	
33⅞	24⅞	Firestone T & R (1.20)	15	31⅛	30⅞	31	
104⅝	100⅜	Firest T & R pf (6)	1	103⅞	103⅞	103⅞	
48⅛	40⅝	First Nat Strs (2½)	5	41½	41⅛	41¼	+ ⅝
11⅜	4⅜	Follansbee	7	9⅞	9⅛	9⅜	+ ⅜
47⅛	37⅛	Food Mach (1)	4	42⅝	42⅛	42½	
38⅜	27	Foster Wheel	8	34	33½	34	+ 1
38	33½	Fourth Nat Inv (¾g)	8	34⅞	34¼	34¼	
35⅝	28½	Freeport Tex (1)	5	32	31¾	32	— ¼
75	47⅞	Fuller pr pf	50	71	70	71	+ 1
63½	35	Fuller 2 pf	2.20	44	43½	44	+ 1
		G					
6⅝	3⅝	Gabriel A	2	5½	5⅜	5½	+ ¼
12½	10⅛	Gen Am Inv	2	10⅝	10⅝	10⅝	
63	47⅜	Gen Am Trans (1¾)	3	56½	56¼	56½	
34⅝	22	Gen Asphalt (¼e)	10	32¼	32	32½	— ¾
14½	12	Gen Bak (.60)	10	13⅝	13	13¼	— ¼
16⅝	5⅞	Gen Cable	6	13⅝	13	13⅛	— ⅛
33¾	17	Gen Cable A	10	30	30	30	
41⅝	36⅛	Gen Elec (1)	94	39⅞	38⅝	39	+ ¼
36	33⅝	Gen Foods (1.80)	29	35⅝	35⅛	35⅛	
4¾	⅞	Gen G & El A	23	2⅞	2⅝	2⅝	
70½	59⅞	Gen Mills (3)	2	62	61⅛	61⅛	
67⅛	53⅝	Gen Mot (2)	774	67¼	64⅝	67	+ 2¼
120	118	Gen Mot pf (5)	8	119⅝	119⅜	119⅜	— ⅜
8⅝	5⅝	Gen Out Adv	3	8	8	8	
33	18⅞	Gen Out Adv A	4	29	29	29	
6⅜	3⅞	Gen Pub Svc	3	5	4⅞	4⅞	
50	39⅛	Gen Ry Sig (1)	1	44	44	44	+ 1
3⅞	2⅝	Gen Real & Ut	1	3⅞	3⅞	3⅞	+ ¼
43	35½	Gen Real & U pf	1	35½	35¼	35½	+ 2
43	33⅛	Gen Refract (½e)	5	41⅝	41	41⅛	+ 1¼
18⅜	16⅛	Gillette (1)	16	17¼	17⅛	17⅛	
90	86	Gillette pf (5)	6	88	87½	87⅞	
11⅛	6⅝	Gimbel Bros	3	9⅜	9⅛	9⅛	
86⅛	69	Gimbel pf (2k)	12	79⅛	79	79½	
55¼	45¼	Glidden Co (2)	12	49⅛	49	49	
114⅛	107	Glidden pf (7)	10	108	108	108	
7⅛	3⅝	Gobel	13	7	6⅞	7	+ 1
10¼	3⅛	Goebel Brew (.20a)	249	9⅜	9	9⅛	+
21½	18⅜	Gold Dust (1.20)	24	20½	19⅞	20⅛	+ ⅛
20⅞	13⅝	Goodrich	51	20⅞	19⅞	20	+ ⅛
31¼	21⅝	Goodyear T & R	72	30	29¼	29⅝	+ ⅛
96⅛	87	Goody T 1 pf (4)	3	95	95	95	
12⅝	9	Goth Silk H	4	10⅝	10⅛	10⅝	
94⅛	77	Goth Silk H pf	1	86	85	86	— 1
4⅛	2⅞	Graham-Paige	140	4	3⅞	3⅞	
4⅛	3⅛	Granby Con M	7	3¼	3⅛	3⅛	
6⅜	3⅜	Grand Union	6	4⅛	4	4⅛	
21⅞	18⅛	Grand Un pf (1½)	2	19	18⅞	19	+ ¼
33⅜	30⅛	Granite C Stl (1)	2	33⅞	33¼	33⅛	+ ¼
33⅛	28⅝	Gra C St p pd rct	2	33⅞	33⅝	33⅝	
33⅛	28⅛	Grant (W T) (1.40)	5	32½	32	32¼	+ ⅛
20⅛	16	Gt Nor Ir Ore ctf (1g)	12	19⅞	19¼	19½	— ¾
41⅛	32⅛	Gt No Ry pf	111	37⅝	36⅝	36⅞	— ¾
3	2½	Gt No Ry pf rts	113	2⅝	2⅜	2½	
39	31	Gt West Sug (2.40)	9	35¼	34⅝	34⅝	— ½
28⅝	24	Green (H L) (1a)	3	26½	26	26	— ½
80⅛	62	Greyhound	17	67	66	66	— ½
		H					
32½	30	Hack Water (1¼)	10	32½	32½	32½	+ ½
36½	35	Hack W pf A (1¾) EX	10	36	36	36	+
9⅛	6	Hall Print	16	9	8⅞	8⅞	—
21⅞	16	Hamil Watch	3	18	17⅛	18	+
119	110	Hamil Wat pf (2½k)	.20	116	116	116	
41½	30⅞	Harb-Walker (1a)	11	41	40½	40½	—
16⅞	12	Hat Corp A	20	16⅜	15⅞	15⅞	
9	4⅜	Hayes Body	38	8¼	7⅝	8⅛	+
133	120	Hazel-Atlas Gl (5a)	2	127	126⅞	126⅞	— 1⅛
163½	142½	Helme pf (7)	.20	163½	163½	163½	
35⅞	30⅝	Hercules Mot (1)	4	30⅝	30⅝	30⅝	— ¾
80	75⅝	Hershey Choc (3)	1	77⅝	77⅝	77⅝	
119	115½	Hersh cv pf (4a)	2	116¾	116½	116½	— ¼
33¼	19¼	Hiram Walk (2)	2	29⅛	29	29	
19	9	Hiram Walk pf (1)	2	18⅝	18⅛	18½	—
44⅞	30⅝	Holland F	6	41⅛	40	40⅜	—
10⅛	7	Hollander (½)	3	10¼	10	10¼	+
35¼	19¾	Holly Sug	20	34⅝	33¼	34⅝	+ 1⅝
33	26¾	Houd-Her B (1½)	42	29⅞	28⅝	29⅛	+
12¼	6⅛	Houston Oil	25	11¼	10⅞	11	
57⅝	48⅝	Howe Sound (3)	6	53½	53	53½	— ½
19½	15	Hudson Mot	58	18⅞	17⅞	18½	+ ½
3⅛	1	Hupp Mot	22	2⅝	2½	2⅝	+ ⅛
		I					
28⅝	19⅝	Illinois Cent	10	23½	23¼	23¼	+ ⅜
70	58	Ill Cent 1 1 (4)	40	65½	65	65½	+ ⅝
8⅛	4½	Ind Refin	2	6¼	6⅛	6¼	— ⅛
31⅞	28⅞	Indust Ray (1.68)	28	31⅝	30⅞	31	— ¼
147	117	Inger Rand (2)	6	134	132½	134	+ 1⅛
114¼	98½	Inland Stl (¾g)	5	113½	113⅛	113½	
13½	6⅜	Inspirat Cop	7	12⅛	12⅛	12⅛	— ⅛
18⅜	14⅛	Interb Rap T	1	15½	15½	15½	— ¼
5⅛	2⅝	Intercon Rub	22	4¼	4⅛	4¼	
15⅝	11	Interlake Ir	44	14	13¼	13⅜	— ⅜
5⅞	3⅜	Int Agricul	8	5⅜	5⅛	5⅛	
41	33	Int Agr pr pf	4	39⅞	39⅛	39⅛	— ½
185	173	Int Bus Mach (6a)	8	181¼	179	181	+ 1
49⅝	35⅜	Int Cement (¾g)	36	49⅛	48⅝	48⅞	
88⅛	56⅜	Int Harvest (1.20)	32	86¼	83⅞	85⅝	+ ½
159	148½	Int Harvest pf (7)	2	159	159	159	
5⅜	3⅛	Int Hydro-El A	58	4⅞	4⅛	4⅝	+ ⅛
8	4⅞	Int Mer Mar	3	6⅛	6	6⅛	+
54⅛	44⅞	Int Nick Can (¼g)	41	49⅞	48⅞	49⅝	+ ⅝
7⅜	4	Int Pap & P A	2	6⅛	6⅛	6⅛	
4	2⅛	Int Pap & P B	8	3⅞	3⅜	3⅜	— ⅛
3⅛	1⅛	Int Pap & P C	5	2⅞	2½	2⅝	—
36⅞	23½	Int Pap & P pf	41	32⅜	31⅞	32	— ⅛
43⅛	37⅛	Int Print Ink (1.80)	1	42⅛	42⅛	42⅛	
8⅛	3⅜	Int Ry C Am	10	6	6	6	—
36⅞	19⅛	Int Ry C Am pf	80	34	33½	33⅞	— ⅝
29⅛	26⅞	Int Salt (1½)	1	26⅞	26⅞	26⅞	— ⅛
19¼	13	Int Tel & Tel	192	17	16¼	16½	— ⅛
14⅛	12⅛	Interst Dept Strs	3	13	12¾	13	+ ⅜
20⅝	15	Intertype (.40e)	8	19⅞	19⅜	19⅞	+ ⅝
29⅞	27½	Island Crk C (2) XD	4	29⅜	29	29⅛	+ ⅜
		J					
129	94¼	Johns-Manville (1g)	18	114	112½	114	+ 1
90½	78¼	Jones & L Stl pf	1.40	82¾	82	82	— ½
		K					
25¾	13	Kan City Sou	23	25¾	25	25¾	+ ⅝
39	19¾	Kan City Sou pf	4	38⅞	38⅝	38⅝	+ ¾
21¼	17	Kaufmann Dept (1)	3	19½	19¼	19⅜	+ ⅛
33⅛	27⅛	Kayser (J) (¾g)	9	30¼	29⅝	29⅞	+ ⅛
28⅝	22⅜	Kel-Hay Wh A	1	26⅜	26	26½	
24⅝	20¼	Kel-Hay Wh B	1	22⅝	22⅛	22⅛	
24⅝	14⅝	Kelvinator (½a)	75	24⅝	24	24⅛	
91⅞	87	Kendall pf (6)	.50	90⅞	90⅛	90⅛	
39	28¼	Kennecott (¼g)	48	38	37⅝	37⅞	
26⅛	18½	Kimberly-Cl (¼g)	3	26	25⅝	26	
43	35	Kinney pf	.30	35⅝	35½	35½	
25½	22⅛	Kresge (S S) (1)	20	22⅞	22½	22⅝	
110⅝	103½	Kresge (S S) pf (7)	.10	103½	103½	103½	
77⅛	68	Kress (S H) (1a)	1	68	68	68	+ 2
28	23½	Kroger Groc (1.60)	21	24	23⅝	24	+ ⅝
		L					
33⅛	22⅛	Laclede Gas	10	26⅞	26⅝	26⅝	— 1⅛
26⅝	22	Lambert (2)	12	23⅝	23	23⅝	—
9⅝	7⅛	Lane Bryant	1	8⅝	8⅝	8⅝	— ⅛
16⅛	13⅛	Lee Rub & T (½)	16	16	15⅝	15⅝	— ⅛
23	15⅝	Lehigh Port C	8	22	21⅝	22	
123	106⅝	Lehigh P C pf (3½)	.10	123	123	123	+
4	2⅝	Lehigh Val C	5	2⅝	2½	2½	—
16⅝	11⅝	Lehigh V C pf	8	11⅝	11⅝	11⅝	+
14⅞	8⅛	Leh Val R R	9	11⅝	11⅛	11⅜	+
106¼	94	Lehman Corp (3)	10	98	97⅝	98	+
14⅜	12	Lehn & Fink (1)	4	13⅜	13⅛	13⅛	—
63⅝	47⅛	Libbey-O F Gl (2)	12	61	60⅛	60⅛	+
11⅛	8⅞	Libby McN&Lib	10	9⅞	9⅝	9⅝	—
118⅝	97⅜	Liggett & My B (4a)	3	102	101	102	+
39⅛	25⅛	Lima Loco	1	32	32	32	+ ¼
50⅞	39	Link Belt (1.20)	4	42⅛	41⅝	41⅝	+ 1¼
41⅛	36⅝	Liquid Carb (1.60a)	2	39⅛	38⅛	38⅜	— 1½
54⅛	46⅛	Loew's (2)	84	47⅝	46⅞	47	— ⅛
108⅛	104½	Loew's pf (6½)	1	107	107	107	—
3⅛	2⅛	Loft	13	3¼	3	3	
8⅝	3⅝	Long-Bell A	66	7⅝	7⅛	7¼	— ⅜
45	40⅝	Loose-Wil Bis (2)	1	42	42	42	
26⅝	22	Lorillard (P) (1.20)	12	23	22⅝	22⅞	+ ⅛
151	142	Lorillard pf (7)	.40	149	148	148	
17⅝	13	Louis Oil pf	20	14⅝	14⅛	14⅛	
74⅛	57½	Louisv & Nash (2g)	9	70⅝	68	70¼	+ 2¼
24⅛	20⅛	Louisv G&E A (1½)	6	22	22	22	
35	24⅛	Ludlum Stl (¼g)	9	29	28⅛	29	— ⅛
		M					
36⅛	27⅞	Mack Trucks (1)	33	34⅝	33	34	+ ⅝
49⅞	45	Macy (R H) (2)	10	46⅝	45⅝	45⅝	+ ⅝
12⅛	8⅝	Mad Sq Gar (.15g)	6	12	11⅝	12	+ 1
42	34½	Magma Cop (2)	13	38	37½	38	+ ⅛
10⅞	8½	Mandel Bros	3	9⅞	9½	9⅞	+ ⅛
23¼	17⅝	Manh Ry mod gtd	3	19⅛	19	19⅛	+ 1
23	17⅝	Manh Shirt (.60)	6	21⅜	21	21⅜	+ ⅛
6⅝	3⅛	Maracaibo Oil	6	5¼	5⅛	5⅛	— ⅜
10⅝	9⅛	Marine Midl (.40)	4	9⅞	9⅝	9⅞	
3½	1½	Market St Ry	2	2⅜	2⅛	2⅛	
50⅛	41½	Marlin-Rock (2a)	2	47⅛	46⅜	46⅝	+ ¼
19⅛	11½	Marsh Field	11	17⅛	17	17	+ ¼
12	8	Martin-Parry	11	10⅜	10	10⅛	+
36½	30	Math Alkali (1¼)	18	32⅜	32	32⅜	+ ⅜
53½	46⅝	May Dept Strs (½g)	6	48½	48	48½	+ ⅝
49½	29	Maytag pf ww (3)	1	53	53	53	+ 1
32¼	29	McCall (2)	1	31⅛	31⅛	31⅛	+ ⅛
16⅝	12⅝	McCrory Strs	27	16⅛	15⅞	16	+ ⅛
15⅝	12½	McCrory Strs B	1	15⅛	15⅛	15⅛	
49⅞	39⅝	McIntyre Porc (2)	25	40⅜	40	40	— ⅛
118⅛	103⅝	McKeesport T (4a)	7	106	104⅛	105	— 1½
11⅝	9¼	McKess & Rob	25	10½	10¼	10½	— ⅜
37⅝	31	McKess & Rob pf (3)	2	43⅞	43⅞	43⅜	— ⅛
14⅝	12⅛	McLellan Strs	167	15	14⅝	14⅝	+
19	12⅛	Mead Corp	21	18⅝	18	18	— ⅛
104½	97½	Mead Corp pf (1½k)	.30	101	101	101	
73⅛	55⅝	Melville Shoe (3)	10	73⅛	72	73⅛	+ 1¼
10⅞	7⅞	Mengel	4	9⅜	9¼	9⅜	
68⅝	55	Mengel pf	.30	64¾	64⅝	64¾	
50	40⅝	Mesta Mach (2)	4	48⅛	47⅛	47⅞	— 3¾
10⅝	5	Miami Cop	9	9	8⅝	9	
22	18⅛	Mid-Cont Pet (.40e)	23	20⅜	20	20⅛	
40½	21⅝	Midland Stl (½g)	13	38⅜	37⅜	38⅜	+ ¾
127	110	Midl Stl 1 pf (8)	.70	127	126	126	
200	142	Minn-Honey (3a)	1	180½	180½	180½	
109⅝	107½	Minn-Honey pf (6) EX	.10	109⅝	109⅜	109⅜	+ 1½
12⅝	6½	Minn-Mol Imp	29	12	11⅜	11⅞	+ ½
76⅛	57⅛	Minn-M Imp pf	1	74⅛	74	74	
9⅞	5½	Mo-Kan-T	8	8	8	8	
25⅝	14½	Mo-K-T pf	13	23½	22⅝	22⅝	+ ⅛
7⅛	3⅝	Mo Pac pf	4	6⅜	6⅛	6⅛	—
27⅛	20⅛	Mohawk Cpt (1)	11	27	26	27	
103	89⅞	Monsanto Ch (1a)	9	100⅞	100½	100⅞	
42⅞	35⅛	Montgom Ward (.20g)	140	41⅛	39⅞	41	+
71	60⅛	Morris & Es (3⅞)	30	70⅞	70	70⅞	+ 1⅝
1⅝	⅞	Mother Lode	9	1⅛	1	1⅛	
37⅞	28⅝	Motor Prod (2)	43	35⅝	34	35⅝	+ 1½
22⅛	16⅛	Motor Wheel (.80)	2	20⅜	20⅛	20⅜	
17⅝	13⅛	Mullins Mfg A	8	16	16	16	
17⅞	13⅜	Mullins Mfg B	12	16⅜	15⅞	16	
84	74	Mullins pf (1¾g)	.40	77	76⅝	77	
22⅝	17½	Murray Corp	43	20⅝	20⅛	20⅛	
51⅛	43	Myers & Bros (2)	1	48½	48½	48½	
		N					
21⅜	17⅜	Nash Mot (1)	45	20¼	19½	19⅞	+ ⅛
28⅝	22⅜	Nash Ch & St L	50	25⅞	25	25⅞	+ ⅜
17⅛	13⅛	Nat Acme	11	15⅛	14⅜	15	+
38⅛	32½	Nat Biscuit (1.60)	51	35⅜	34⅞	35⅛	+ ⅛
30	21½	Nat Cash R (½)	16	27⅝	26⅜	27⅝	+
25¼	21½	Nat Dairy Pr (1.20)	41	23⅜	23	23⅜	+ ¼
112⅝	108½	Nat Dai P pf A (7)	.90	109	109	109	
15⅛	10⅞	Nat Dept Strs	8	13⅝	13½	13⅝	
33⅞	28½	Nat Distill (2)	37	32¼	31⅞	31⅞	—
34⅛	28⅜	Nat Enam & Stpg (2)	1	33	33	33	
305	204	Nat Lead (5)	1	293	293	293	
143	137⅝	Nat Lead pf B (6)	20	141	140⅞	140⅞	— 2⅛
14⅛	9⅝	Nat P & Lt (.60)	36	12	11⅜	11⅜	+ ⅛
3	⅜	Nat Ry Mex 1 pf	8	1½	1⅜	1½	+
75	64⅛	Natl Stl (1½)	8	68	68	68	— ⅛
38½	19⅝	Nat Supply	29	37⅛	36	37⅛	+
100½	74⅛	Nat Sup pf	23	99⅛	98	99⅛	+ 1⅛
11⅛	9⅛	Nat Tea (.60)	7	9⅝	9⅜	9⅜	
13¼	11⅛	Natomas (.80)	5	11⅛	11⅛	11⅛	
38⅜	34½	Neisner Bros (1)	1	37⅛	36	37	
59⅛	49⅝	Newberry (J J) (1.60)	4	50	49⅞	49⅞	
113⅛	110½	Newberry (JJ) pf (7)	.10	110½	110½	110½	
15⅛	3⅝	New Orl T & Mex	.10	15	15	15	
13⅛	9⅝	Newport Indust	10	12½	12	12½	
42	32½	N Y Air Br	5	37	36¾	37	
40⅞	27⅞	N Y Central	40	35⅜	34¾	34⅞	— ⅛
35½	17⅛	N Y Chi & St L	5	29⅝	29¼	29⅝	+
63	36½	N Y Chi & St L pf	4	55½	54½	55½	+
6½	5	N Y Dock	.40	5½	5½	5½	
17¼	13⅛	N Y Dock pf	1.40	14⅝	14	14⅝	
2⅛	1	N Y Investors	8	1⅜	1⅛	1⅛	
5⅛	3⅛	N Y N H & H	3	4⅛	4⅛	4⅛	
14⅛	8⅛	N Y N H pf	10	10¼	10	10⅛	
7⅝	5¼	N Y Ont & W	2	5⅝	5⅝	5⅝	+
5⅛	2¼	N Y Rys pf	1	4¼	4¼	4¼	
15⅝	12⅝	N Y Shipbldg	7	14½	14⅛	14⅛	
73½	65	N Y Shipblds pf	.60	65	65	65	
235	210	Norfolk & W (8a)	2	234	233⅝	234	+ 2
10⅜	6⅛	No Am Aviat	76	10⅛	10	10	
32⅛	25½	North Am (1)	48	27⅝	27⅛	27½	+
55⅝	52⅝	North Am pf (3)	5	55¼	54⅝	55¼	+
101	98	Northern Cent (4)	.20	98	98	98	+ 2
36⅛	24⅝	Northern Pac	30	30⅜	29⅞	30	+
4⅛	2	Norwalk T & R	6	3⅝	3⅜	3⅜	—
		O					
17⅛	13⅛	Ohio Oil (.30e)	27	15⅝	15⅛	15⅛	— 1⅛
48⅛	24¼	Oliver Farm	10	47⅜	45⅛	45⅜	— 1⅛
24⅞	18⅛	Omnibus	19	23⅛	22⅛	22⅝	
13⅛	8	Oppenheim Coll	29	14	13⅛	13⅝	—
32⅝	24½	Otis Elev (.60)	10	30	29⅛	29⅞	
133	123	Otis Elev pf (6)	.10	132⅞	132⅞	132⅞	+
20⅝	15⅝	Otis Stl	22	19	18⅝	18⅝	—
95½	87	Otis Stl pr pf	1	92	92	92	+ 1½
163½	128	Owens-Ill Gl (5)	3	156	155	156	+ 1
		P					
17½	14	Pac Am Fish (¼g)	40	17⅝	17⅛	17⅝	+ ½
9⅞	3½	Pac Coast	30	7⅜	7⅜	7⅜	+
17	9½	Pac Cst 1 pf	30	14½	14	14	
37⅞	30⅞	Pac G & El (1½)	25	36¼	36	36	
56⅞	49	Pac Ltg (2.40)	3	51⅝	51⅛	51⅜	+
19⅛	13	Pac Mills	6	17¼	17	17¼	+
17	11⅛	Pac West Oil (¼e)	7	15⅞	15⅜	15⅞	+
13	6⅜	Packard Mot (.10g)	241	12	11½	11⅝	+
3⅝	1	Panhand P & R	4	2⅞	2⅝	2⅝	
34	18½	Panhandle pf	3.50	32⅛	30½	31⅛	+
97½	78⅛	Paraffine (2)	7	87⅛	86⅛	86⅛	+ 2
12	9⅛	Param Pict	41	9⅞	9⅛	9½	+ ¼
87	70⅛	Param Pict 1 pf	4	73	72½	73	+ 1
12⅞	10	Param Pict 2 pf	26	10⅜	10	10⅛	
27	17⅛	Park & Til	8	25⅜	24½	25⅜	+
5⅜	3¾	Park Utah	34	4¾	4½	4¾	+
50⅞	43½	Parke Davis (.95g)	3	45¼	45⅛	45⅛	+
8⅛	4⅛	Parmelee Trans	179	9	8⅛	8⅝	+
10	7⅜	Pathe Film	54	9⅞	9	9⅞	+
17⅛	12⅞	Patino Min	7	14⅞	14⅛	14⅛	+
2⅞	1⅝	Peerless Corp	3	2⅜	2¼	2⅜	
73	64⅛	Penick & Ford (3)	15	67	65	67	+
79	69	Penney (J C)	25	74⅝	72¾	74⅝	+
10½	4⅛	Penn-Dix Cem	145	10⅛	9⅛	10	
48⅛	28⅜	Penn-Dix pf A	9	45½	43⅞	45½	
39⅛	31⅛	Penn R R (1g)	41	33⅞	33⅝	33⅞	
39⅞	31⅛	Peoples Drug (1a)	24	39⅞	38⅞	39⅞	
114½	110	People Dr pf (6½)	.70	111	111	111	
49½	40⅝	Peoples GL & C	2	42¼	42	42	
35⅜	29	Pere Marq	1	30	30	30	
72⅝	58	Pere Marq pf	1	71	71	71	
88	84⅛	Pere M pr pf	1	81	81	81	
18⅛	13⅛	Petro Corp (.33e)	2	17	17	17	— 4
19⅛	16	Pfeiffer Brew (1.20)	1	18⅜	18⅛	18⅛	
38⅛	25⅝	Phelps Dodge (¼g)	33	37⅜	36⅜	37⅜	+
49⅛	45⅛	Phila Co 6% pf (3)	30	47⅞	47⅜	47⅞	+
12	3⅛	Phila Rap Tr	10	10	10	10	
3⅛	2⅛	Phila R C & I	6	2¾	2⅝	2⅝	
74⅝	66	Philip Morris (1)	6	71⅛	70⅝	71¼	+
48	38⅛	Phillips Pet (1a)	195	48	45⅛	48	+ 2⅛
17	8	Pierce Oil pf	4	13⅞	13⅛	13⅞	+
2½	1⅛	Pierce Pet	3	2⅛	2	2	
50	21	Pirelli (3.84)	2	54⅛	54⅛	54⅛	+ ⅛
35⅛		Pitt & W Va	9	29⅞	29⅝	29⅞	
12		Pitt Coal	9	9⅜	9⅛	9⅛	
155	153½	Pitt Ft Wayne&C (7) EX	.10	155	155	155	+ 5½
11⅛	8⅜	Pitt Scr & B	39	9⅞	9⅜	9⅜	
85½	49	Pitt Stl pf	1	77½	77½	77½	
6¾	3	Pitt United	1	6⅝	6⅛	6⅛	
15⅝	11⅝	Plymouth Oil	66	15⅝	15	15⅜	
19⅛	15⅛	Poor & Co B	1	17⅞	17⅞	17⅞	
3⅜		Porto R-Am T A	1	8⅜	8	8⅜	
3½	1¼	Porto R-Am T B	1	3	3	3	
12⅛	9⅝	Postal T & C pf	8	10⅛	10	10⅛	
5⅜	3⅜	Pressed Stl Car	6	3⅞	3⅝	3⅞	
36	23⅛	Press Stl Car pf	3	27⅛	27	27⅛	
49	44⅛	Procter & Gam (1½)	4	46⅛	46	46⅛	
48⅝	40	Pub Svc NJ (2.40)	11	41⅝	41⅛	41⅝	
106⅛	103⅛	Pub S NJ $5 pf (5)	1	104⅛	104⅛	104⅛	
48½	36⅛	Pullman (1½)	33	43½	42⅛	43	
24⅛	16⅛	Pure Oil	118	24⅛	23⅛	24	
113⅛	107	Pure Oil 6% pf rct	1	115⅛			
115⅛	102⅝	Pure Oil 6% pf	2	116	115⅛	116	
132	129⅛	Pure Oil pf A rct	10	131⅛	131	131⅛	
132	115	Pure Oil pf	3.70	132	131	131⅛	
130⅝	128	Pure Oil pf B rct	10	130½	130⅛	130⅛	
17⅛	14⅛	Purity Bak (1)	41	15⅛	14⅝	15	
		R					
14¼	11⅛	Radio	230	13⅞	13	13⅛	
100	82½	Radio pf B	50	99⅛	98½	99⅛	
56⅛	54½	Radio pf (3½)	6	55¼	55¼	55¼	
9⅛	5	Radio-Keith-O	19	8	7⅝	7⅝	
18⅛	12	RR Sec Ill C Stk	50	16	16	16	
33	26⅞	Raybest-Man (1¼)	7	30¾	30	30½	
48¾	35½	Reading Co (2)	3	43¼	42¾	43¼	
40	37	Read 2 pf (2)	1	39	39	39	
16⅞	9⅝	Real Silk	1	15	15	15	
88	70	Real Silk pf	10	80	80	80	
22	15½	Reis 1 pf	1	17⅞	17⅞	17⅞	
23¼	19⅛	Rem Rand	30	21½	20⅞	21⅛	
24⅝	22⅞	Rem R pr pf (1¼)	15	23⅜	23⅛	23⅜	
94	85½	Rem R $6 pf (6f)	26	93¾	92⅜	93⅜	
8¼	4⅝	Reo Mot	653	8⅛	7⅛	8	
26⅝	18⅛	Repub Stl	42	24	23⅛	23⅛	
95	89	Rep Stl pf A (6)	5	93½	93½	93½	
36	28½	Rev C & Br A	1	29⅞	29½	29⅞	
34	27½	Reynolds Met (1)	19	30¼	29⅛	29⅞	
50	27	Reynolds Sp (1)	4	48½	48	48	
58⅝	51¼	Rey Tob B (3)	16	53⅝	53⅜	53⅝	
35	19½	Ritter Dent	2	32	32	32	
57	48⅝	Royal Dut (1.70le)	31	53⅞	53⅛	53⅞	
		S					
35½	30	Safeway Strs (2)	11	30½	30	30½	+ ⅜
114½	111	Safe St 7% pf (7)	.10	112½	112½	112½	+ ½
112	109	Safe St 6% pf (6)	10	110	110	110	
29⅝	23½	St Jos Lead (.40)	43	29¼	28¼	28⅝	
3⅝	1½	St L-San F	2	2¾	2½	2½	
6⅝	2⅞	St L-San F pf	2	5¼	5¼	5¼	
16⅞	12½	Savage Arms	3	14	14	14	— ¼
52	45⅜	Schenley Distil	20	46¼	45⅝	45⅞	— ⅛
101½	97½	Schenley Dist pf (5½)	1	99½	99½	99½	
4⅞	3⅛	Schulte Ret	6	3⅞	3⅞	3⅞	— ⅛
20½	16¾	Schulte Ret pf	1	17¼	17¼	17¼	— ¼
74	53½	Scott Paper (1.80)	.30	74	74	74	+ 1¼
1⅝	⅝	Seaboard Air	6	1⅛	1⅛	1⅛	
4½	2⅛	Seab Air pf	1	2⅜	2⅜	2⅜	+ ⅛
43⅝	33½	Seaboard Oil (.60a)	15	40⅞	39⅝	39⅝	+ ⅛
66½	59⅜	Sears Roeb (2)	101	66½	64⅞	66⅝	+ 2⅛
73	67	Second Nat pf (1.55k)	.10	68	68	68	
21⅞	15⅜	Servel (¼g)	34	21½	21	21	— ¼
29½	27	Sharon Stl Corp	5	28	27⅞	28	
8⅞	4¼	Sharp & Dohme	22	7⅛	7⅛	7⅛	
15⅝	11⅛	Shattuck (FG) (.12g)	2	15	14⅝	14⅝	
19¾	13⅛	Shell Union	43	17⅞	17¼	17⅝	+ ⅛
120	110½	Shell Union pf	2	116	116	116	
14½	11	Silver King Coalit (.40)	9	12⅞	12¼	12⅝	— ¼
30⅝	19¾	Simmons	254	30⅞	28⅛	30⅝	+ 1⅜
6⅝	5	Simms Pet	19	5⅛	5	5⅛	+ ⅛
30	19½	Skelly Oil	18	29⅞	29⅛	29⅞	+ ⅛
120½	112	Skelly Oil pf	1	119	119	119	
70	58	Sloss-S Stl & I	.60	65	65	65	
78½	65⅛	Sloss-S Stl pf	1.50	76	75	76	+ 1
72	58	Smith (A O)	5	64⅛	62¾	62¾	
28	22½	Snider Pack	25	25⅝			
17	14½	Socony-Vacuum (.20g)	222	14⅞	14⅝	14⅞	
112⅛	110	Solv Am pf ww (5½)	1	110⅞	110⅞	110⅞	+
7⅛	4½	Sou Am G & Pl (.10g)	14	6	5⅞	5⅞	
34⅞	26⅞	So P R Sug (2)	3	32⅛	32	32⅛	+ 1⅛
28⅞	25	Sou Cal Ed (1½)	6	27	26⅝	27	
38⅞	23½	Sou Pac	27	34⅞	33⅝	34⅛	+ ⅞
20	13⅝	Sou Ry	12	17⅞	17⅛	17⅛	+
32⅛	19	Sou Ry pf	10	28	27	27⅜	+
49	34	Sou Ry M & O (4)	1	45	45	45	+ 1
109¼	101½	Spang Ch pf (3k)	.50	107	107	107	
9⅞	7⅛	Sparks With	39	8⅞	8½	8⅝	
11⅞	6⅝	Spear & Co	12	11⅛	10⅞	11⅛	
36⅞	32⅛	Spencer-Kell (1.60)	1	33¼	33¼	33¼	
23⅛	16⅛	Sperry Corp (¼e)	21	20⅝	20	20⅝	
24½	13⅞	Spicer Mfg	8	23½	23	23	
72⅛	63	Spiegel May Stern (3)	9	65⅝	65	65⅝	+
103⅞	99	Spiegel May S pf (6¼)	1	100	100	100	+ 1½
18	15⅞	Std Brands (.80)	77	16⅝	16⅛	16⅝	
13⅞	10½	Std Com Tob	2	12¾	12⅝	12¾	
9⅞	6⅛	Std G & El	23	8⅞	8⅜	8⅝	+
17⅛	11⅛	Std G & E pf	24	14⅜	13¾	14⅜	+
36⅝	25	Std G & E $6 p pf	1	33⅞	33⅞	33⅞	+
39⅞	28	Std G & E $7 p pf	3	36⅝	36	36⅝	+
3⅞	2	Std Invest	4	3	3	3	+
47⅝	39⅝	Std Oil Cal (1a)	15	45⅝	45⅛	45⅝	+
40⅝	32⅜	Std Oil Ind (1)	31	38¾	38⅜	38¾	+
30	26	Std Oil Kan	1	26	26	26	—
70	51⅛	Std Oil N J (1a)	149	67⅞	66½	67⅝	+
71⅛	65	Sterl Prod (3.80)	6	71⅛	71	71⅛	+ 1⅜
4⅜	2⅝	Sterl Sec A	1	3⅛	3⅛	3⅛	
22⅛	17¼	Stewart-Warn (½a)	21	21⅛	20⅝	21	+
19⅞	14⅝	Stone & Web	77	18⅞	18	18⅞	+
14⅛	9⅝	Studebaker	137	13⅜	12⅞	13⅜	+
40⅛	27	Superheater (½)	4	39⅝	39⅛	39⅝	+
6⅞	3	Superior Oil	117	6⅜	5⅞	6⅛	+
14⅜	10⅛	Superior Stl	4	12⅜	12	12	—
29⅞	23	Sutherland Pap (1a)	4	26¼	26¼	26¼	+
25	22½	Swift & Co (1a)	20	23⅝	22⅞	23⅛	+
35⅝	32	Swift Int (2)	6	32⅞	32½	32⅝	+
2⅞	1⅛	Symington	1	2	2	2	
11⅞	5⅞	Symington A	5	9¼	9	9	— ½
		T					
9⅞	8½	Telautograph (.60)	1	8¾	8⅝	8¾	+
10⅝	7½	Tenn Corp	5	9¾	9	9	—
41⅝	28	Tex & Pac Ry	2	34¾	34	34	—
39	28⅞	Texas Corp (1)	72	38⅞	37⅛	38⅛	+
38¾	33	Tex Gulf Sul (2)	29	35⅝	34⅝	34⅝	—
15⅛	7½	Tex Pac C & O	31	12¼	11⅝	12¼	+
14⅝	10⅛	Tex Pac L Tr	13	13	12⅝	13	+
62	59	Thatch cv pf (3.60)	1	59	59	59	— 2½
14⅛	10	The Fair	1	12¾	12¾	12¾	
12⅛	8⅜	Thermoid	8	11	10⅞	10⅞	+
9½	3⅛	Third Ave	2	8⅛	8	8	—
29⅛	27⅛	Third Nat Inv (.60g)	3	27⅞	27⅞	27⅞	+ ⅛
32½	24⅝	Thompson Prod	12	30⅜	30	30⅜	+
8⅛	4⅞	Thompson-Star	51	8¼	8	8	—
39⅞	29	Thomp-Star pf	2	37	36	36	— 1¼
19⅛	14¾	Tide-Wat As (¼g)	40	18¼	18	18¼	
106⅛	100⅝	Tide-Wat As pf (6)	1	104½	104⅛	104½	+
17⅞	12⅛	Timk-Det Ax	53	16⅛	15⅞	15⅞	+
72⅛	65⅞	Timk Roll B (2a)	7	69¼	69	69¼	+
14⅝	12	Transamerica (.30a)	15	13⅝	13⅝	13⅝	—
24	14⅜	Trans & West Air	59	23¼	21	23¼	+ 2
16⅛	12⅝	Transue & Will	3	13⅞	13⅛	13½	
12	7⅛	Tri-Cont Corp	21	10⅜	10⅛	10⅛	
107⅛	93	Tri-Cont pf (6)	1	105	105	105	— 1⅜
7	4⅞	Truax-Traer	5	5½	5½	5½	
32⅝	22⅜	Twent Cent-Fox F	2	28⅝	28½	28½	
41	31½	Twent C-Fox F pf (1½)	3	36⅜	36⅛	36¼	— ⅛
12¾	9¼	Twin City R T	5	10¾	10½	10⅝	+ ⅛
		U					
8⅝	4¾	Ulen & Co	15	7	6¾	6¾	
99	86	Underwood-Ell (2½)	11	90	89¼	89¼	— ¾
52¾	46	Un Bag & P (½g)	5	47	45⅞	47	+ 1
87	71⅝	Un Carbide (2)	18	83⅞	83	83	— 1
28½	23⅛	Un Oil Cal (1)	11	26¾	26¼	26⅝	+ ⅛
138¼	108½	Un Pac (6)	2	134	133½	133½	— 1½
97¾	90⅛	Un Pac pf (4)	6	95½	95⅜	95⅜	— ⅛
31⅝	22⅝	Un Tank Car (1.20)	1	28¾	28¾	28¾	+ ⅛
20¼	13	Unit Air Lines vtc	81	19¼	18½	18¾	+ ¼
2½	2	Unit Aircr Corp rts	212	2⅜	2⅛	2⅛	— ⅜
32⅜	25½	Unit Aircr Corp	86	26¾	25⅞	26⅛	+ ¼
28¾	17½	Unit Am Bos	4	24¼	23¼	24¼	— 1¼
28½	24¼	Unit Bis (1.60)	2	25⅛	25	25	
79	68	Unit Carbon (2.40)	4	72½	71¾	72½	
9¼	6½	United Corp	160	7⅝	7¼	7⅜	
47¾	42¾	United Corp pf (3)	11	45	44¼	44⅝	— ⅜
16½	12¼	Unit Drug	15	14⅜	14⅛	14⅜	— ⅛
22	15	Unit Dyewood	19	22	21⅛	22	+ 1
6¾	4½	Unit El Coal	7	5⅝	5⅛	5⅝	— ⅛
79	66½	Unit Fruit (3)	8	75	74½	74¾	
19½	16⅛	United Gas Imp (1)	51	16¾	16⅜	16⅜	— ⅛
12⅞	8½	Unit Paperbd	1	9⅞	9⅞	9⅞	+ ¼
20	13½	U S & For Sec	4	16¾	16⅝	16⅝	— ⅜
5	2	U S Distrib	1	4	4	4	+ ¼
19⅞	15	U S Distrib pf	1	17	17	17	+ ½
36⅝	28⅛	U S Freight (1)	2	30¾	30⅝	30⅝	+ ⅛
110½	85	U S Gypsum (1)	3	99	98½	98½	— ⅛
169¼	161½	U S Gypsum pf (7)	.40	163½	161½	161⅛	— 1⅜
53⅜	39	U S Indus Alco (2)	37	49½	48⅛	48½	+ ¼
9⅞	8¼	U S Leather	3	8⅞	8⅞	8⅞	+ ⅜
18¾	13⅜	U S Lea A	27	17⅝	16½	17⅛	+ ⅜
38⅝	21½	U S Pipe (½g)	22	37	36	37	+ ¾
13	10	U S Real & Im	14	11⅝	11¼	11½	+ ½
29⅝	16⅜	U S Rubber	260	29⅝	27⅝	29⅛	+ 1⅞
77⅞	47	U S Rub 1 pf	71	77⅞	76	77⅝	+ 2⅛
96½	84½	U S Smelt R (6g)	33	92	88	91	+ 1⅛
75	68½	U S Smelt pf (3½)	1	73¼	73⅛	73¼	— ⅝
67⅞	46⅜	U S Steel	102	64⅝	63½	64⅜	+ 1⅛
132	115½	U S Steel pf (2)	4	130	129¼	129¼	— ¼
7½	5⅜	Unit Strs A	521	7½	6¾	7½	+ ⅞
80	70	Unit Strs pf	2	78	76	78	+ 3
69¼	60	Univ Leaf Tob (2)	1	60⅛	60⅛	60⅛	— ⅝
92	50	Univ Pict 1 pf	.20	90	90	90	+ 1
3¼	1⅝	Univ Pipe & R	259	2⅞	1⅞	2	— 1
22¾	15	Univ P & R pf	12.50	20½	18¼	18½	— 1⅜
7	3⅛	Util P & Lt A	19	6	5¾	5⅞	
		V					
2⅝	1½	Vadsco	8	1⅞	1⅞	1⅞	
36½	28⅝	Van Raalte (¼g)	12	34½	33	33	+ ⅛
114	110¼	Van Ra 1 pf (7)	.70	113¼	113¼	113¼	— ¼
27¼	20¼	Vanadium	5	23	22⅝	22⅞	+ ⅜
8⅝	4⅛	Va-Caro Chem	8	7⅝	7½	7½	
133	105	Va-C Chem 7% pf	6	132⅞	132½	132⅞	— ⅛
48¾	32	Va-C Chem 6% pf	9	45¼	44¾	44¾	— ⅛
121	114½	Virginian Ry pf (6)	1	120½	120½	120½	— ½
86	70⅝	Vulcan Detin (4g)	.10	79	79	79	+ 1
		W					
10⅝	5	Wabash pf A	2	8½	8¼	8¼	— ¾
15⅛	9⅛	Waldorf Sys (½a)	1	13½	13½	13½	
34¾	31⅛	Walgreen (2)	1	32¼	32¼	32¼	+ ⅛
10	5½	Walworth	49	9⅛	8⅝	9	— ⅛
18	10⅝	Ward Bak A	1	14	14	14	— ¼
3⅝	2⅜	Ward Bak B	2	2¾	2¾	2¾	— ¼
14⅝	9¾	Warner Pict	71	12⅝	12	12	— ⅛
57⅞	50	Warner Pict pf	7	2⅝	2¼	2⅜	— ¼
9⅞	4⅝	Warren Bros	28	9½	9⅛	9⅛	
28½	24	Warren Fdy & P (1)	2	26¾	26⅝	26¾	
29¼	23¾	Waukesha Mot (.60a)	6	25½	25	25½	— ¾
11¼	7	Webster Eisen	13	9⅝	9	9⅝	+ ½
46½	35½	Wess O & S (½a)	15	40½	39¼	40	+ ½
82⅝	78	Wess O & S pf (4)	1	80⅝	80⅝	80⅝	+ ¾
102¾	96	W Penn El 7% pf (7)	1.50	102½	102	102	
9⅞	5¼	West Pac pf	4	7½	7¼	7½	
95	72⅜	West Un Tel (2g)	18	88⅝	87	88⅝	+ 1⅝
48⅛	34⅞	Westingh Air (1)	17	43½	42¾	43⅛	+
122⅝	94⅛	West El & M (¾g)	20	115½	113	115	+ 1⅞
140⅛	123½	West E & M pf (3½)	1	136	136	136	
33⅛	27	Weston El In (¼g)	2	28½	28⅛	28½	+
37⅛	31	Wheeling Stl	4	34⅝	34⅛	34⅝	
109¼	98	Wheeling Stl pf (½k)	2	102	101	102	+
28¼	18¼	White Mot	72	26¼	25⅛	26¼	+
17¼	14⅛	White Rk M Sp (.70s)	2	15¼	15⅛	15⅛	
5⅝	4⅛	White Sew Mach	2	5⅛	4⅞	4⅞	
4⅝	2⅞	Wilcox O & G	129	4⅜	4⅛	4⅛	
11	8¼	Wilson & Co (½)	41	9⅜	9	9	
56⅛	49¼	Woolworth (2.40)	34	50⅛	49½	49⅞	
35⅛	23⅛	Worth P & M	7	34	33⅛	33⅞	
75	57	Wor P & M pf A	.20	73	72⅞	72⅞	
106	62⅝	Wright Aero	.80	94	91¼	91¼	—
79	76	Wrigley Jr (3a)	1	76	76	76	—
		Y					
19⅞	8⅝	Yell Trk & C	393	19⅞	18⅞	19⅛	+ 1
120¼	83½	Yell Trk 7% pf	1.90	119	118	119	+ 1
49⅞	44⅞	Young S & W (3)	2	48⅞	48⅜	48⅜	+ ⅛
54¼	41⅜	Youngst Sh & T	17	52	51½	51⅝	+ ⅛
		Z					
19⅞	11⅛	Zenith Radio	28	18⅞	18⅜	18⅝	+ ½
9⅞	7⅜	Zonite Prod	94	8⅞	7⅞	8½	+ ⅜

Rates of dividends in the foregoing table are annual disbursements based on the last quarterly or semiannual declaration. Unless otherwise noted, special or extra dividends are not included. XD—Ex dividend. EX—First sale since ex dividend date or dates. XR—Ex rights. (a) Also extra or extras. (b) Including extras. (e) Paid last year. (f) Payable in stock. (g) Declared or paid so far this year. (h) Cash or stock. (k) Accumulated dividends paid this year.

New York Curb Bond Transactions

Sales in $1,000.	High	Low	Close
DOMESTIC BONDS.			
A			
21 Ala Pow 4½ '67	81	80¾	80¾
5 Am G & E 5 2028	108¼	107¾	108
64 Am P & L 6 2016	94¾	94¼	94½
4 Appal El Pw 5 '56	105½	105½	105½
11 As Elec 4½ '53	58½	58	58
13 As G & E 5 '50	32⅝	32	32⅝
15 As G & E 5 '68	32	31½	31⅝
14 As G & E 4½ '49C	31	30¾	31
8 As T&T 5½ '55 A	87⅛	86⅞	86⅞
B			
41 Baldw Loc 6 '38xw	94⅛	94	94⅛
7 Birm El 4½ '68	92	91½	92
C			
8 Can Pac 6 '42	112	112	112
7 Caro P & L 5 '56	100⅝	100⅛	100⅛
27 Cen Ill PS 4½ '67F	99⅜	99⅛	99⅛
17 Cen P & L 5 '56	88½	88⅛	88¼
28 Cen St El 5½ '54	71	70⅜	70¾
22 Cen St El 5 '48	68¾	68¼	68¼
150 Cities Ser 5 '50	78	76¾	78
21 Cit S P&L 5½ '49	72	71½	72
37 Cit S Pow 5½ '52	72½	71¾	72½
5 *Comwl Ed 4 '81 F	106⅛	106⅛	106⅛
27 Comm P & L 5 '57	72¼	71⅝	71¾
1 Con Gas Ut 6 '43	99	99	99
21 Cont G & E 5 '58A	90⅛	89⅞	90
D			
4 Det G Gas 5 '50 B	105⅛	105⅛	105⅛
E			
26 Elec P & L 5 2030	86⅛	85⅝	86⅛
18 Emp O & R 5½ '42	87⅝	87½	87½
F			
16 Fla P & L 5 '54	95⅜	95⅛	95⅛
G			
15 Gatin P 5 '56	98½	98⅛	98¼
5 Gen Pub Ut 6½ '56	85⅛	84⅞	85⅛
5 Gen W Wk 5 '43 A	91⅝	91⅝	91⅝
32 Geo Pow 5 '67	98	96	98
69 Glen Ald Coal 4 '65	88⅝	88	88⅛
8 Gulf Oil Pa 5 '47	107	106⅞	107
H			
8 Hall Pr 6 '47 A stp	90	89⅝	90
I			
16 Ill P & L 5½ '56 G	90	90	90
17 Ill P & L 6 '53	105	104¾	104¾
7 Ind Svc 5 '50	70⅜	69⅞	69⅞
11 Ind P&L 5 '57 A	105⅛	105½	105⅝
19 †Int Sec Am 5 '47	101⅝	101⅝	101⅝
8 Inters Pwr 6 '52	74	73	73
5 Inters Pwr 5 '57	81⅛	80⅝	81
J			
18 Jer C P&L 4½ '61 C	106	105½	105½
K			
1 Ky Util 5 '69 I	95⅛	95⅛	95⅛
2 Ky Util 5 '61 H	95⅛	95⅛	95⅛
6 Kop Gas & C 5 '47	103	103	103
L			
29 Lehigh PS 6 2026 A	110	109⅞	110
7 Lou P&L 5 '57	105¼	105¼	105¼
M			
40 Mass Gas 5½ '46	106	105⅞	106
5 Mass Gas 5 '55	103¼	103	103¼
16 Minn P&L 4½ '78	100	99⅞	99⅞
7 Mont H&P 5 '51 A	105	105	105
N			
5 Nat P&L 6 2030 B	89⅞	89⅛	89⅞
26 Nat P S 5 '78 ctf	21⅛	21	21⅛
22 Nevada Cal E 5 '56	92⅛	91⅞	92
11 N Eng G&E 5 '50	70⅜	70⅜	70⅜
6 N Eng G&E 5 '47	70⅜	70⅛	70⅜
42 N Eng Pow 5½ '54	99⅞	99	99
69 N Eng Pow 5 '48	96⅝	96	96
11 NY St E&G 4½ '80	103	102¾	102¾
O			
3 Okla G & E 5 '50	104¾	104¾	104¾
P			
5 †Pac G&E 4½ '60 F	105⅞	105⅞	105⅞
2 Pac P&L 5 '55	82½	82	82½
15 Pen C P&L 4½ '77	104⅞	104¼	104⅞
20 Peo G L&C 4 '81 B	99⅞	99⅞	99⅞
10 Peo G L&C 6 '57C	105⅞	105½	105½
57 Peop L & P 5 '79	14¼	14	14
1 †P S N Ill 4½ '81F	103⅛	103⅛	103⅛
13 Pug S P&L 5½ '49	89⅞	88⅞	89⅝
12 Pug S P&L 4½ '50D	83⅛	83	83⅛
S			
34 SEP&L 6 2025 A	103⅞	103½	103⅞
7 So Cal Ed 3¾ '60	103	102⅞	103
3 Std G & E 6 '35	76⅛	76	76
2 Std G & E 6 '35 cvt	76	76	76
14 Std G & E 6 '51	71	69¾	71
10 Std G & E 6 '66	70½	70⅛	70½
17 Std P & L 6 '57	69⅝	69½	69⅝
T			
16 Tex El S 5 '60	104	103½	103⅝
4 Tex P & L 5 '56	105¼	105¼	105¼
13 Twin CRT 5½ '52A	84⅝	84¼	84⅝
U			
19 Un L & P 6 '75	83¾	83½	83¾
28 Un L&Ry 5½ '52	87⅛	86⅝	87
5 West N Un 6 '44	46½	46⅛	46⅛
1 West Pa 5 2030	103⅛	103⅛	103⅛
16 West Tex Ut 5 '57A	93⅞	93½	93½
FOREIGN BONDS.			
14 Bu A Pr 7½ '47 stp	66	66	66
3 Cent B G 6 '51 B	33¾	33¼	33¾
1 Ger C Mun 7 '47	25	25	25
1 Ger C Mun 6 '47	25	25	25
29 It Sup Pw 6 '63 A	50	48½	49
1 Nippon E P 6½ '53	86½	86½	86½
24 Parana Braz 7 '58	19	18¾	18¾
6 Terni Elec 6½ '53	51½	51¼	51¼

Baltimore Securities.

Baltimore, March 25 (AP).—Following are the sales, high, low and closing prices of stocks and bonds traded today on the Baltimore Stock Exchange:

Sales	High	Low	Close
32 Balt Transit	3⅛	3⅛	3⅛
15 Black & Decker	25	25	25
100 Black & Decker pf	28⅛	28	28
10 Cons G 5% pf A	115¼	115	115
260 East Sug Assoc	14⅛	14	14
40 East Sug Assoc pf	28⅛	28⅛	28⅛
45 Fid & Dep	102⅛	101½	102⅛
70 Houston Oil pf vtc	18⅛	18⅛	18⅛
150 Mar Tex Oil	1⅛	1⅛	1⅛
156 Mono W Pa PS 7 pf	25⅛	24⅞	25⅛
147 New Amster Cas	13⅛	13⅛	13⅛
367 U S Fidel & Guar	15⅛	15⅛	15⅛
Bonds.			
1000 Balt Transit debs A	23⅛	23⅛	23⅛

Produce and Livestock

(Prices paid shippers f. o. b. Washington.)
(By the U. S. Bureau of Agricultural Economics.)

Eggs.

Current receipts, 17@18; hennery whites, 18@19. Government graded and dated white eggs (including grading and marketing costs); U. S. Extras, large, 24; U. S. Extras, medium, 21; U. S. Standards, large, 22½.

Live Poultry.

Fowl: Colored, heavy, 21@23; Leghorns, 18@20; roosters, 12@14. Chickens: Plymouth Rock Broilers, 23@25; fryers and roasters, 25@27; Leghorn broilers, 21@22; mixed colors, 18@20. Capons: Heavy, 28; light, 25; slips, 22. Turkeys: Young hens, 25; young toms, 18@20; old hens, 20@22; old toms, 18.

Fruits.

APPLES—Bushels: Virginia, Staymans, U. S. No. 1, 2½-inch minimum, 65@75; 2¾-inch minimum, 1.10@1.15; 2¾-inch minimum, 1.25@1.35; Delicious, U. S. No. 1, 2¼-inch minimum, 90@1.00; 2½-inch minimum, 1.15@1.25; 2¾-inch minimum, 1.35@1.40; Black Twigs, U. S. No. 1, 2¼-inch minimum, 60; 2½-inch minimum, 85@90; 2¾-inch and 3 inches, 1.00@1.10; Yorks, U. S. No. 1, 2¼-inch minimum, 60; 2½-inch minimum, 75@85; 2¾-inch minimum, 90@1.00; Yellow Newtowns, U. S. No. 1, 2¼-inch minimum, 65@75; 2½-inch minimum, 1.00@1.25; 2¾-inch minimum, 1.35@1.40; Winesaps, U. S. No. 1, 2¼-inch minimum, 1.00@1.10; 2½-inch minimum, 1.25@1.35; 2¾-inch minimum, 1.40@1.50; Golden Delicious, U. S. No. 1, 2¼-inch minimum, 60@65; 2½-inch minimum, 90@1.00; 2¾-inch minimum, 1.10@1.25; Ben Davis, U. S. No. 1, 2¼-inch minimum, 40; 2½-inch minimum, 60@65; 2¾-inch minimum, 65@75; Paragons, U. S. No. 1, 2¼-inch minimum, 60@65; 2½-inch minimum, 85@90; 2¾-inch minimum, 1.10@1.25; Lowrys, U. S. No. 1, 2¼-inch minimum, 65@75; 2½-inch minimum, 90@1.00; 2¾-inch minimum, 1.10@1.25. Boxes: Combination extra fancy and fancy, Staymans, 1.50@1.85; Delicious, 1.60@2.00; Golden Delicious, 1.35@1.75; Paragons, 1.40@1.75; C Grade, Staymans, 1.35@1.50; Delicious, 1.35@1.50; Golden Delicious, 1.25@1.40. Cartons, No. 1: Virginia, Staymans, 1.35@1.50; scalded, 90@1.00; Romes, 1.25@1.40.

STRAWBERRIES—Florida, crates, 1.65@1.75; fair condition, 14@15 per pint.

ORANGES—Florida, boxes, 2.25@3.75, according to grade and size.

GRAPEFRUIT—Florida, boxes, 1.25@2.50, according to grade and size.

LEMONS—California, boxes, 7.00@7.50.

AVOCADOS—California, boxes, 2.50@3.25.

HONEY DEWS—Chile, jumbo crates, 1.75@2.00, few 2.25.

GRAPES—Argentine, lugs, fair condition, white varieties, 2.50@3.00; black varieties, 2.00@2.50.

Vegetables.

CAULIFLOWER—California, crates, best, 1.95@2.00, fair condition, 1.50@1.75.

LETTUCE—Arizona, Western crates, Iceberg type, 4-5 dozen, best, 3.50, fair condition, 3.00@3.25; Southern stock, supplies very light, demand light, market steady. Florida, 1½-bushel hampers, Big Boston type, 2.00@2.25; poorer lower.

PEAS—California, bushel hampers, Telephones, via Baltimore, 3.75@4.00.

POTATOES—Maine, 100-lb. sacks, Green Mountains, U. S. No. 1, 2.15@2.25; New York, 100-lb. sacks, Round Whites, U. S. No. 1, 1.75@1.85; Idaho, 100-lb. sacks, Russet Burbanks, U. S. No. 1, 2.25. New stock, supplies light, demand moderate, market slightly stronger for good stock. Florida, bushel crates, Bliss Triumphs, U. S. No. 1, 2.35; few 2.25.

SPINACH—Texas, 1.00; South Carolina, 60@65; Virginia, 65.

TOMATOES—Florida, lug boxes, green, ripes and turning, wrapped, 6x6 and larger, 3.00; 8-quart baskets repacked, 1.00.

SWEET POTATOES—One S. C. arrived; one unbroken car on track. Supplies light; demand light, market steady. North Carolina, bushel baskets, Puerto Ricans, 75@85, few 90.

LIMA BEANS—Bushel hampers, Florida, via Baltimore, fair quality, 4.00@4.50; Cuba, 5.00.

GREEN BEANS—Florida, bushel hampers, green, flat type, some via Baltimore, 1.50@3.00, according to condition.

EGGPLANT—Cuba, 1½-bushel crates, fair quality, 2.50.

RHUBARB—Michigan, 5-lb. cartons, best, 55@60; heated low as 25.

COLLARDS—Virginia, bushel baskets, 40@50.

HANOVER SALAD—Virginia, bushel baskets, 65@75.

BEETS—Texas, ½ crates, 1.25@1.50.

WATERCRESS—Maryland, bushel baskets, 75.

CUCUMBERS—Ohio, fancy, 1.50 per dozen.

MUSHROOMS—Maryland, 50@65; Pennsylvania, opens, 25.

ASPARAGUS—California, via Baltimore, pyramid crates, dozen bunched, medium size, 4.25.

CABBAGE—Florida, Domestic Round type, half-lettuce crates, 1.00@1.15; fair condition, 75. Old stock: Supplies light; demand, light; market, steady. New York, 50-lb. sacks, Danish type, 50@65.

CARROTS—California, Western lettuce crates bunched, 2.75; poor color, 2.50.

CELERY—Florida, 10-inch crates, individually washed and precooled, 3-8 dozen, 3.25@3.75; truck receipts, 3-6 dozen, 3.00@3.25.

ONIONS—Michigan and New York, 50-lb. sacks, Yellows, U. S. No. 1, 75@85; few, 90; Colorado, 50-lb. sacks, Valencias, U. S. No. 1, 3 inches and larger, 1.65.

(Quotations from other sources.)

BUTTER—Range of prices to stores gathered from wholesale dealers (prices to nearby shippers based on Philadelphia and New York prices). One-pound prints, carton (92 score), 35; one-pound prints, carton (90 score), 34; ¼-pound prints carton (92 score), 36; ¼-pound prints, carton (90 score), 35; tubs (93 score), 34; tubs (90 score), 33.

LIVESTOCK—Pigs, 9½@10; light hogs, 10¼@10¾; heavies, 9½@10½; roughs, 5@8½; calves, 6@10.

Bank Stocks

New York, March 25 (AP) (New York Security Dealers' Association).—

Bank and Trust.	Bid	Asked
Bk of Man (1½)	28⅝	30⅜
Bankers Tr (2)	62	64
Cen Han Bk & Tr (4)	112½	115½
Chase Nat (1.40)	39⅛	41⅛
Chem Bk & Tr (1.80)	58	60
Commercial (8)	180	185
Cont Bk & Tr (.80)	18¾	20¼
Corn Ex Bk & T (3)	63⅛	64⅞
Empire Tr (1)	22¾	24¼
First Nat (Bos) (2)	45½	47½
First Natl (100)	1990	2030
Guaranty Tr (12)	289	294
Irving Tr (.60)	15⅝	16⅝
Manufacturers Tr (1a)	50	52
Natl City (1)	35½	37½
N Y Trust (5)	114	117
Public (1½)	42	44
Title G & T	11	12
Insurance.		
Aetna Cas (2a)	104	108
Aetna Ins (1.60)	53½	56½
Aetna Life (.60a)	37	39
Am Equit (1)	33¾	35¾
Am Ins Newark (½)	15¼	16¾
Am Reserve (1)	28	29¾
Am Surety (2)	53	55
Automobile (1a)	38½	40½
Balt Amer (.20a)	8¼	9¼
Carolina (1.20)	29½	31½
City of N Y (1.20)	26¾	28¾
Conn Gen Lif (.80)	51½	53½
Fid & Dep (2)	100½	104
Firemens Nwk	12¾	14¼
Frank Fire (1a)	30¾	32¾
Gen Alliance (.60)	20½	22½
Glens Falls (1.60)	41	43
Globe & Rep	17	19
Globe & Rut	47	50
Great Amer (1a)	29¼	31¼
Hanover (1.60)	37¼	39¼
Harmonia (1.20)	27	28½
Hartford Fire (2)	76	79
Home Fire Sec	5½	6½
Home Ins (1a)	37	39
Homestead (1)	26	27½
Lincoln Fire	5¼	
Natl Fire (2)	74	77
Natl Liberty (.20a)	9⅜	10½
N Hampshire (1.60)	47	48½
N Y Fire (.60)	21½	24
Nor River (.80a)	27¼	28¾
Phoenix (2a)	88½	92½
Prov Wash (1)	41	43
St Paul Fire (6)	220	226
Springfield (4½a) XD	145	148
Sun Life	543	573
Travelers (.16)	623	633
U S Fire (1.60a)	54⅞	56⅞
Westchester (1a)	36⅝	38½

(a) Also extra or extras; (g) declared or paid so far this year.

Local Stocks

(Furnished by W. B. Hibbs & Co.)

Sales.

Chevy Chase Club 5½s, $1,000 at 106¾.
Washington Gas Light, 10 at 80, 5 at 80.
Riggs Bank com., 5 at 276.

After Call.

American Security & Trust Co., 10 at 262½, 10 at 262½.
Potomac Electric 6% pf., 10 at 112.

Bonds.

Public Utility.	Bid.	Asked.
Amer Tel & Tel 4½s	114½	
Am Tel & Tel Col Tr 5s	107¼	
Anacostia & Pot 5s	78	80
Ana & Pot Guar 5s	108	
C & P Tel of Va 5s	105	
Cap Traction R R 5s	90½	91
City & Suburban 5s	87	90
Georgetown Gas 1st 5s	114½	
Pot Elec Pow Cons 5s	100¼	
Potomac Elec 5s	107	
Wash Gas 5s, 1958	106	
Wash Gas 5s, 1960	117	
Wash Gas 6s, series B	101	
Wash Rwy & Elec 4s	106¾	
Miscellaneous.		
Chevy Chase Club 5½s	106½	
Col Country Club 5½s	105	
W M Cold Storage 5s	99	
Stocks.		
Public Utility.		
Amer Tel & Tel (9)	*162½	
Capital Transit Co	14¼	15½
N & W Steamboat (6)	85	
Pot El Pow 6% pf (6)	111	112
Pot El Pow 5½% pf (5.50)	113¼	115
Wash Gas Lt Co (3.60)	80	
Wash Ry & El com (12)	550	
Wash Ry & El pf (5)	110	
Bank and Trust Company.		
Amer Sec & Tr Co (10)	258	265
Bank of Bethesda (1.50)	25	
Capital (4)	115	
Com & Savings (8)	185	
Liberty (3)	98	
Lincoln (6.25)	195	250
Natl Sav & Tr	100	
Prince Georges Bk & Tr	17	22
Riggs (8)	275	
Riggs pf (5)	104⅛	
Washington (6)	110	
Wash Loan & Tr (8)	225	
Fire Insurance.		
American (12)	180	
Corcoran (2.50)	95	
Firemen's (1.60)	36	
National Union (.60)	14	
Title Insurance.		
Columbia (.30)	7	
Real Estate (6)	120	
Miscellaneous.		
Carpel Corp (1.60)	23¾	25
Lanston Monotype (4)	75	
Mergenthaler Lino	41	42
Peoples Drug S pf (6.50)	110¼	112
Real Est M & G pf (.20)	4½	5
Security Storage (5)	102½	
Wdwd & Loth com (†1.50)	*55	
Wdwd & Loth pf (7)	*118	

*Ex dividend.
†Plus extras.

FIRST TRUST NOTES WANTED FOR SALE
If you have any first trust notes secured on well located residences or income producing properties which you wish to dispose of, see us.
TYLER & RUTHERFORD, Inc.
1520 K Street N.W.
NAtional 0475

FIRST TRUST LOANS
Construction or Refinancing
IN THE DISTRICT OF COLUMBIA, NEARBY MARYLAND OR VIRGINIA
TERMS AS LOW AS $7.50 per $1,000 PER MONTH
Prudential Building Association
1331 G St. N.W.
Room 305 Dist. 6270

Money!
When You NEED IT FOR HOME and SMALL BUSINESS PROPERTY LOANS
Applications Invited
SHANNON & LUCHS
1505 H St. N.W.—Nat. 2345.

REAL ESTATE LOANS
on Improved Property
Monthly Payment Loans
or
Straight Three Year Loans
5% INTEREST
Consult Real Estate Department
AMERICAN SECURITY AND TRUST COMPANY
Main Office
FIFTEENTH STREET AND PENNSYLVANIA AVENUE
Branches
7th and Mass. Ave., N. W. Seventh and E Sts., S. W.
Eighth and H Sts., N. E. 1140 Fifteenth St., N. W.
MEMBER FEDERAL DEPOSIT INSURANCE CORPORATION
MEMBER FEDERAL RESERVE SYSTEM

Transactions on N. Y. Bond Market

Range of United States Government Issues

By the Associated Press.

Total bond sales yesterday, $9,650,000; previous day, $12,298,000; week ago, $11,917,000; year ago, $10,456,000; two years ago, $10,587,000; January 1 to date, $1,087,347,000; year ago, $842,738,000; two years ago, $1,133,624,000.

(Sales in $1,000. Dollars and 32ds.)

High 1936	Low 1936	Sales March 25		High	Low	Close	Net chge	Closing Bid	Closing Asked	Yield
117.18	115.3	1	Treasury 4¼s, 1947-'52	117.16	117.16	117.16	.....	117.16	117.18	2.49
107.25	105.24	28	Treasury 3¼s, 1943-'45	107.24	107.20	107.23	— .1	107.22	107.25	2.13
112.24	111	127	Treasury 4s, 1944-'54	112.19	112.16	112.19	+ .2	112.16	112.19	2.39
109	107.19	2	Treasury 3⅜s, 1940-'43 June	108.18	108.18	108.18	— .2	108.18	108.20	1.26
109.12	108.5	5	Treasury 3¼s, 1941	108.29	108.29	108.29	— .1	108.30	109	1.49
107.16	105.12	18	Treasury 3¼s, 1944-'46	107.14	107.11	107.14	— .1	107.12	107.14	2.24
105.16	103.24	75	Treasury 3⅛s, 1946-'49	105.15	105.14	105.15	— .1	105.15	105.18	2.50
105.15	103.19	652	Treasury 3⅛s, 1949-'52	105.15	105.12	105.15	.....	105.12	105.15	2.65
104.18	102.29	177	Treasury 3s, 1946-'48	104.18	104.15	104.18	.....	104.17	104.20	2.48
104.6	102.20	44	Treasury 3s, 1951-'55	104.5	104.2	104.4	+ .1	104.3	104.4	2.67
101.26	100	113	Treasury 2⅞s, 1955-'60	101.25	101.22	101.24	— .1	101.24	101.25	2.75
102.28	100.31	165	Treasury 2¾s, 1945-'47	102.26	102.25	102.26	— .1	102.25	102.26	2.42
101.27	101.7	263	Treasury 2¾s, 1948-'51	101.26	101.22	101.26	+ .1	101.25	101.26	2.57
102.3	100.15	5	Federal Farm Mtg 2¾s, 1942-'47	102.2	102.2	102.2	— .1	102.6	102.7	2.37
102.24	100.26	1	Federal Farm Mtg 3s, 1949	102.24	102.24	102.24	+ .7	102.25	102.27	2.82
102.18	100.17	254	Home Own Loan 3s, A, 1952	102.18	102.14	102.18	.....	102.17	102.18	2.65
101.17	99.16	63	Home Own Loan 2¾s, 1939-'49	101.17	101.11	101.17	+ .2	101.16	101.17	2.27
101.17	99.17	1	Home Own Loan 2¼s, G, 1942-'44	101.17	101.17	101.17	+ .2	101.16	101.17	1.98

XIN—Ex interest. CT—Certificates.

CORPORATION BONDS.

Sales		High	Low	Last
	A			
13	Alleghany 5 '44	93	92¾	93
19	Alleghany 5 '49	87½	87¼	87½
70	Allis Chal 4 '45	136½	135½	136
45	Am & For P5 2030	77½	76	77
42	Am Roll M 4¼ '45	121	120⅛	121
26	Am T & T 5 '65	112½	112¼	112⅜
15	Am W W & E 5'44	110	108¼	108¼
14	Anaconda Cop4½'50	104⅛	104	104⅛
49	Arm Del 4 '55	97⅞	97½	97½
23	AT&SF 4 '95	114	113¾	113¾
38	A C Line 1st 4 '52	98¾	98⅜	98¾
4	Atl Refin 5 '37	105⅜	105⅜	105⅜
	B			
19	B&O rfg 6 '95	94	93¼	93¼
2	B&O 1st 5 '48	111¾	111¾	111¾
79	B&O cvt 4½ '60	71⅝	71	71¼
13	B&O 4 '48	105	104½	104½
2	Bell TPa 5 '48 B	120½	120¼	120¼
32	Beth Stl 4¼ '60	106	105⅞	106
38	Boston&Me 5 '67	84⅞	84¼	84⅞
36	Bklyn M Trans 6'68	106⅛	106⅛	106⅛
1	Buf Gen El 4½ '81	108⅞	108⅞	108⅞
26	Buf R & P 4½ '57	78	77¾	78
	C			
45	Can Pac 4½ '60	104	103⅝	103⅝
24	Can Pac 4 perp	93	92½	92⅞
9	Cen I E&G 5 '51	102⅜	102⅛	102⅜
13	Cen Pac 5 '60	97⅛	97	97
21	Cen Pac 1st 4 '49	108⅞	108½	108⅞
10	Certain-td 5½ '48	98	97	97
59	Chesap Corp 5 '47	129¾	128½	129
31	C & O gen 4½ '92	123¾	123	123
9	Chi & Alton 3 '49	53⅜	52½	53⅜
5	C B & Q gen 4 '58	112⅜	112	112
15	Chic Gt West 4 '59	35½	35¼	35½
89	CMSP&P 5 '75	24⅛	23⅝	24⅛
64	CMSP&P aj 5 2000	7¾	7½	7½
36	Chi & NW cv 4¾ '49	14⅜	14	14
10	CRI&P cvt 4½ '60	10⅛	9⅞	10⅛
19	CRI&P rfg 4 '34	17½	17⅛	17½
14	Ch & W Ind 4 '52	104¼	103⅞	104¼
2	Chile Cop 5 '47	101¾	101¾	101¾
20	CCC&StL 4½ '77	90¼	90	90
10	ClevUn T 4½ '77 C	101¾	101½	101½
11	Col Indus 5 '34	65	64½	65
3	Col & So 4½ '80	74	73½	74
14	Col G 5 '52 May	104	103½	103½
9	Col G 5 '61	103⅜	103	103½
17	Coml Inv T 5½ '49	111	111	111
15	Con Coal 5 '50	37½	36⅞	37
26	Con Gas NY 5½ '45	103⅞	103⅞	103⅞
14	Con Gas NY 4½ '51	107¾	107¾	107¾
3	Cuba No Ry 5½ '42	60⅝	60½	60½

Dow-Jones Bonds.

By the United Press.

40 bonds	102.08	—0.16
10 first rails	110.70	—0.08
10 second rails	85.45	—0.25
10 utilities	106.28	—0.13
10 industrials	105.89	—0.18

Sales		High	Low	Last
	D			
21	Del & H rfg 4 '43	86⅜	86	86⅜
41	D & R G 4 '36	36⅝	36¼	36⅜
1	Det Ed 5 '52	108½	108½	108½
	E			
46	Erie rf 5 '75	78¼	77⅞	78
24	Erie gen lien 4 '96	86¾	86½	86½
	G			
2	Gen Cable 5½ '47	105⅛	105⅛	105⅛
11	Gen Stl C 5½ '49	90¼	90	90
14	Goodrich 6 '45	105⅛	105	105⅛
3	Goodyr T&R 5 '57	104¾	104½	104½
1	Gt Tk Ry Can 6'36	102¼	102¼	102¼
11	Gt Nor Ry 7 '36	101⅝	101⅝	101⅝
108	Gt Nor 4½ '77 E	112¼	112	112¼
	H			
3	Hiram Walk 4¼ '45	106⅛	106	106⅛
20	Hudson C 5 '62 A	43½	43	43½
23	Hud & M rfg 5 '57	87	86½	86½
14	Hud & M inc 5 '57	35	34	34
	I			
4	Ill Bell T 3½ '70 B	106¾	106¾	106¾
1	Ill Cen 4¾ '66	75¼	75¼	75¼
2	IC&CSL&NO 5 '63 A	84¼	84	84
15	Interb R Tr 6 '32	58½	58	58
27	Interb R Tr rfg5 '66	94¼	94	94¼
61	Int Cement 4 '45	139½	138¼	139
28	Int Hydro El 6 '44	55	54¼	54⅝
7	Int Paper 5 '47	93¾	93⅜	93⅜
53	Int T&T 4½ '52	84¼	83⅜	83⅜
8	Int T&T deb 5 '55	90	89¼	89¼
	K			
16	K C South 5 '50	88	87¾	87¾
5	K C Term 4 '60	108	108	108
	L			
6	Lac Gas 5½ '53	73⅝	72¾	72¾
32	Lautaro Nit 6 '54	25¼	25	25¼
41	Louisa & Ark 5 '69	92¾	92¼	92¾
20	Louis & N 4 '40	109	108⅞	109
	M			
13	Manhat Ry 4 '90	66½	66	66½
11	MSP&SSM con4 '38	40	39¼	40
27	M-K-Tex 1st 4 '90	87¼	86⅞	86⅞
12	Mo Pac 5½ '49	9½	9⅛	9½
42	Mo Pac 5 '77 F	32½	31¾	32
48	Mo Pac gen 4 '75	14	13½	13¾
5	Mo Pac 5 '81 I	32	31¾	32
1	Mont Pw rfg 5 '43	106¾	106¾	106¾
	N			
15	Nat Dairy 5¼ '48	103½	103⅜	103½
21	Natl Steel 4 '65	106⅛	106	106
8	N O Pub Sv 5 '55B	96	96	96
5	NO Tex&M 5½ '54	38	38	38
42	NYC cvt 6 '44	115	114¾	115
24	NYC rf 5 2013	90⅝	90¼	90⅝
25	NYC con 4 '98	99	98¾	99
9	NYC&HR 4½ 2013	84¾	84⅛	84¼
23	NY Ch&StL 4½ '78	82¾	82½	82½
4	NY Edis 6½ '41	108⅛	107⅞	107⅞
6	NY Lack&W 4 '73A	100	99¾	99¾
30	NYNH&H cvt 6 '48	36⅛	35¾	36
11	NYNH&H 4½ '67	34⅝	34½	34½
6	NY Ry inc 6 '65	43½	43½	43½
14	N Y Tel 4½ '39	110⅞	110⅞	110⅞
23	NY W&Bost 4½ '46	17	16½	16½
12	Norf & W 4 '96	119⅜	119¼	119¼
3	N Am Ed 5 '69 C	105	104⅝	105
22	N Pac 6 2047	110¾	110½	110½
11	Nor Pac 4 '97	109⅜	109¼	109¼
6	N States Pw 5 '41	105⅛	104⅝	104⅝
	O			
4	Or-W RR&N 4 '61	107¼	107¼	107¼
6	Otis Steel 6 '41	102⅜	102⅜	102⅜
	P			
3	Pac G & E 5 '42	103¼	103⅛	103⅛
7	Pac T & T 5 '37	103¼	103¼	103¼
19	Para Pict 6 '55	91	90¾	91
11	Penn Dix 6 '41 A	97½	97	97
19	Pen P & L 4½ '81	106⅝	106½	106½
2	Pen RR gen 5 '68	118⅜	118⅜	118⅜
3	Pen RR 4¼ '84 E	109	109	109
32	Pen RR 4½ '70	102⅛	102	102
1	Peo GL&C Chi 5'47	110½	110½	110½
20	Phila Co 5 '67	105¼	104⅝	105¼
23	Phil R C&I 6 '49	30¼	29¾	29¾
17	Phil R C&I 5 '73	51½	50½	50½
15	Portl G E 4½ '60	72⅛	71	72
54	Postal T & C 5 '53	35½	35	35½
80	Pure Oil 4¼ '50 ww	130¼	129¼	130¼
	R			
2	Reads 4½ '97 A	107¼	107¼	107¼
28	Republic Stl 4½ '61	98½	98	98¼
	S			
15	StLIM&S 4 R&G '33	75	74¾	75
2	St L S F 4½ '78	20	20	20
3	StP&KC ShL 4½ '41	21	21	21
38	Seab A L con 6 '45	9¾	9⅝	9¾
1	Sea-All Fla 6'35A ct	4⅞	4¾	4¾
3	SPL 5 '52	102 21-32	102 21-32	102 21-32
2	So Bell T & T 5 '41	107¼	107	107
19	Sou Pac 4½ '81	88¼	88	88
15	So Pac 4½ '69	88⅝	88⅜	88⅝
16	South Ry con 5 '94	101¼	101	101
18	South Ry gen 4 '56	63	62½	62¾
92	Studebaker 6 cvt '45	108	105¼	108
	T			
26	Ten El Pow 6 '47A	99⅝	98¾	98¾
4	Tex Corp 5 cvt '44	104	104	104
9	Tex & Pac 5 '79 C	101⅞	101⅝	101⅞
16	Third Ave adj 5 '60	39⅝	39¼	39¼
	U			
2	Un Pac 4½ '67	105¼	105¼	105¼
10	Unit Drug 5 '53	101⅛	100⅝	100⅝
54	U S Rub 5 '47	106	105⅝	105⅞
7	Utah P & L 5 '44	98	97¾	98
20	Util P & L 5½ '47	71	68¾	71
119	Util P & L 5 '59 ww	67	64½	66¾
	V			
34	Virginian Ry 5 '62	110¼	110¼	110¼
	W			
5	Walwrth 4 '55	79¼	79	79
37	Warner Bros 6 '39	96½	96	96⅜
62	West Md 4 '52	101	100⅛	100⅛
15	West Pac 1st 5 '46	36	36	36
12	Western Un 5 '51	106⅛	106	106
21	Western Un 4½ '50	107⅞	107⅝	107⅝
22	Western Un 5 '60	107⅛	107	107
10	Wheel Stl 4½ '66A	101	100¾	101
14	Wick-Sp cvt 7'35ct	28¼	28¼	28¼
	Y			
17	Youngst S&T 5 '78	105¾	105⅝	105⅝
	FOREIGN BONDS.			
16	Abitibi P & P 5'53	47¼	46¾	46¾
5	Akershus 5 '63	99¼	99¼	99¼
2	Argentine 6 '57 A	100	99¾	100
5	Arg sf '60 May	100	99⅝	99⅝
4	Arg 6 '61 Feb	100	99⅝	100
2	Argentine 5½ '62	99¼	99¼	99¼
9	Australia 4½ '56	100⅜	100½	100½
1	Austria 7 '57	97	97	97
1	Belgium 7 '56	108½	108½	108½
8	Belgium 6 '55	105½	104¾	105½
5	Berlin City 6½ '50	24½	24½	24½
13	Bolivia 8 '47	12¾	12½	12¾
1	Bolivia 7 '69	7⅛	7⅛	7⅛
13	Brazil 8 '41	32¼	31⅞	31⅞
9	Brazil 6½ '26-57	27½	27⅜	27⅜
5	Brazil 6½ '27-57	27½	27⅜	27½
8	British 4 '60-90	115⅝	115⅝	115⅝
9	Buenos A 6'61	64	63⅝	64
3	Bulgaria 7½ '68	15	15	15
4	Canada 4 '60	108¾	108¼	108¼
1	Chile 6 '60	14¼	14¼	14¼
1	Chile 6 '61 Feb	14¼	14¼	14¼
10	Colomb 6 '61 Oct	21½	21½	21½
29	Copenhag 5 '52	98	97¾	98
6	Cuba 5½ '45	47½	47½	47½
5	Denmark 6 '42	98	97¾	98
3	GerCAgBk6 '68 Apr	33	33	33
17	Ger Gov Intl 5½ '65	27⅝	27⅜	27⅜
13	Ger Govt 7 '49	34⅝	34⅛	34⅛
4	Ital Pub Util 7 '52	60	58⅞	58⅞
38	Italy 7 '51	71½	70	71
5	Japan 6½ '54	95⅝	95⅜	95⅝
2	Met Water 5½ '50	101	101	101
45	Milan City 6½ '52	59⅝	58¼	58½
2	Norway 6 '44	106¾	106¾	106¾
6	Norway 5 '63	102	101⅝	102
2	Nor Hyd El 5½ '57	101½	101½	101½
12	Orient Dev 5½ '58	76¼	75¾	76
1	Par-Ori RR 5½ '68	133	133	133
7	Peru 1st 6 '60	13⅜	13¼	13¼
1	Poland 8 '50	90	90	90
1	Poland 7 '47	107½	107½	107½
1	Prussia 6 '52	23½	23½	23½
2	Rio de Jan 6½ '53	16¼	16¼	16¼
6	Rome 6½ '52	62	60½	61¾
8	Royal Dutch 4 '45	62	60½	61½
16	Sao Paulo St 7 '40	90¼	90	90
3	Serbs Cts Sl 7 '62	25¼	25⅛	25¼
1	Sydney 5½ '55	100¾	100¾	100¾
2	Toho El Pow 7 '55	94	93⅝	93⅝
13	Tokyo El Lt 6 '53	80¼	80	80
4	Uruguay 6 '60	47½	46¾	46¾

New York Curb Exchange Stocks

By the Associated Press.

Total stock sales yesterday, 447,000 shares; year ago, 89,960 shares; total bond sales yesterday, $2,600,000; year ago, $3,334,000.

Sales in hundreds.		High	Low	Close
	A			
8	†Aero Sup Mfg B	4¼	4⅛	4⅛
2	Air Inv war	1⅜	1⅜	1⅜
1	Ala Pow $7 pf (7)	70	69	69½
.10	Ala Pow $6 pf (6)	64	64	64
1	†Allied Prod A(1¾)	22¼	22¼	22¼
5	Alum Co Am	142	139	142
.50	Alum Co pf (1½)	118	118	118
1	Alum Ltd	67	67	67
1	Alum Ltd pf	99	99	99
2	†Am Beverage	3⅝	3½	3⅝
2	Am Capital B	1⅛	1⅛	1⅛
.50	†Am Cit P&LA (3b)	45⅞	45⅞	45⅞
1	†AmCitP&LB	6¾	6¾	6¾
19	Am Cyan B (.15g)	37¼	36⅝	36⅝
43	Am & Fgn P war	5	4¾	4¾
1.25	Am Fork &Hoe(.60)	22	21½	22
14	Am Gas&El (1.40)	39⅛	38⅝	39
1	Am G&E pf (6)	111	111	111
1	Am Gen	10⅛	10	10
.50	Am Gen $2 pf (2)	38¾	38¾	38¾
69	Am Light & T(1.20)	25	22	24¾
4	Am Lt & Trpf(1½)	29	29	29
3.50	Am Mfg	24	23⅝	24
11	†Am Maracaibo	1⅜	1¼	1⅜
2	Am Meter	33⅞	33¾	33⅞
16	Am Sup Power	3	2⅞	2⅞
2	Apex Elec	14¼	14¼	14¼
4	†Arctur Rad Tube	2⅛	2⅛	2⅛
4	Ark Nat Gas	7⅜	7⅜	7⅜
36	Ark Nat Gas A	7½	7¼	7¼
15	Ark Nat Gas pf	9⅛	9	9⅛
.10	Ark Pow&Ltpf(3½)	90	90	90
.20	As El Ind (.214e)	11	11	11
11	As G & El	1⅝	1½	1⅝
10	†As G & El A	1⅜	1⅜	1⅜
1	†As G & El pf	8¾	8¾	8¾
1.50	As Invest (1)	30	30	30
1	†As Rayon	2	2	2
31	Atl Cst Fish	11¼	11¼	11¼
18	Atlas Corp (.40g)	13¾	13½	13½
3	Atlas Corp pfA(3)	54¾	54	54¾
4	Atlas Corp war	3⅝	3½	3⅝
8	Autom Prod	10⅜	10⅜	10⅜
1	†Auto V Mach (½a)	10¼	10¼	10¼
	B			
6	†Black & Decker	26	25¾	26
1	Bliss E W	22	22	22
15	†Blue Ridge (.13¾e)	4	3⅞	3⅞
2	†Blumenthal (S)	22¾	22½	22¾
9	Bower R Bear (1)	26⅞	26⅜	26⅞
1	Braz T & L	12½	12½	12⅛
.10	Bridgpt M pf(4½k)	97	97	97
1	Brill A	5⅝	5⅝	5⅝
1	Brill pf	38¼	38	38¼
1	Br Am Oil cou (.80)	24½	24½	24½
1	Br Am Tb B(.361g)	30¼	30¼	30¼
1	Brown Co pf	10	10	10
4	Brown F & Wa(2)	30½	30	30
1	†Brown F Dist	9¾	9¾	9¾
.50	Buckeye P L (3)	45	45	45
.75	Bunk Hill & S (2a)	84	83¾	84
5	Butler Bros	9⅞	9¾	9⅞
	C			
1	Cab & Wire A	1¼	1¼	1¼
10	Cab & Wire B	1-16	1-16	1-16
5	†Cab El Prod vtc	2	1⅞	1⅞
21	Can Ind Alc A	10¼	10	10¼
3	Can Marc Wire	2⅛	2⅛	2⅛
9	Carib Syn	3⅜	3¼	3⅜
2	Carman & Co B	4⅛	4	4
2	Carnation (1)	20⅞	20⅞	20⅞
3	Carrier Corp	10¼	10¼	10¼
7	†Catalin Am	14½	14⅛	14¼
2.50	Cen P&L pf(.43¾k)	59	56¾	58¼
25	Cen St El	2½	2¼	2½
3	Cen St E 6 pf	25	24¼	25
2	†Centrif Pi (.40)	5⅝	5½	5½
.50	Chapman Valve	23½	22½	23½
1	Chi R & Mch(1½a)	33½	33½	33½
.75	Childs pf	56	55⅞	56
117	Cities Service	5¼	5⅛	5¼
9	Cit Serv pf	53¼	51¾	52¾
.10	Cit Serv B B pf	48	48	48
3	City Auto Stpg (.60)	15⅞	15⅝	15⅝
1	†Claude Neon Lts	1	1	1
1	Cleve El Ill (2)	51¼	51¼	51¼
1	†Cleve Tract	14¼	14¼	14¼
3	Club Al Uten	2¼	2	2
3	†Colon Oil	3¼	3¼	3¼
14	Colts Pat F (1¼)	59	56	59
9.25	Colum G&E pf (5)	112	109½	110
23	Colum O & G vtc	5⅜	5⅛	5⅜
3	Comwlth Edis (4)	103¼	102¾	103¼
10	Comwlth & So war	1-16	1-16	1-16
1.75	Comm Pw & Ltlpf	29	28⅛	28⅛
3	†Comm Wat Svc	2⅛	2⅛	2⅛
39	†Como Mines	⅞	¾	¾
2	†Compo Sh M (½)	14	13⅝	14
10	†Cons Airc	21½	21	21
5	Cons Cop Min	5½	5⅜	5½
1	†Cons G&EBal(3.60)	86	86	86
.30	Cons Ret Strs pfww	105	103	103
6	†Cooper-Bess	18	17½	18
49	†Cord Corp	7⅞	7⅜	7⅝
125	†Cosden Oil Me	4	3¾	4
14	†Cosden Oil Me pf	15¼	14½	15
1	Crane Co	26	26	26
10	Creole Pet (.20e)	30	29½	29⅞
5	Crocker Wh	13⅛	12¾	13⅛
24	†Croft Brewing	1⅜	1¼	1⅜
24	†Crown C Pet	2⅜	2¼	2¼
8	†Crown Drug	4⅞	4¾	4¾
15	†Derby Oil	3⅞	3⅝	3⅝
.10	Dennison Mf 1st pf	60¼	60¼	60¼
13	Detroit Gr Ir (.20e)	13¾	13⅜	13½
1	†Distill Liq	11	11	11
1	Dist Co Ltd (.281g)	24⅝	24⅝	24⅝
4	†Doehler D Cast	33½	33	33½
7	Dow Chem (2)	117½	115	117½
40	†Dubilier Con	4	3	3⅞
.50	Duke Power (3)	73	73	73
1	Durh Hos B	1¼	1¼	1¼
2	Duval Tex	8⅝	8⅜	8⅝
	E			
34	Eagle Pich Lead	14⅝	13¾	14½
6	East Gas & F	9	8¼	9
9	East G & F 6 pf(6)	69⅞	68	68¾
1.50	East G&Fpr pf(4½)	80	80	80
10	Easy W M B (½a)	12¼	11½	11½
2	†Edis Br St (1.60)	42	41¾	41¾
3	†Eisler Elec	3⅜	3⅜	3⅜
307	El Bd & Sh	24⅞	23½	24¾
4	El Bd & Sh pf (6)	85¾	85¼	85¾
11	El Bd & Sh 5 pf (5)	79	77½	78
1	El P & L opt war	7⅛	7⅛	7⅛
1	El P & L 2d pf A	50¼	50	50¼
2	†Elect Share	6⅞	6½	6⅞
2.50	Emp G & F 8 pf	64	62	63
1	Emp G & F 7 pf	59	59	59
.50	Emp G & F 6½ pf	55	54¾	55
4	Emsco D & E (1)	19¼	18¾	19
13	†Equity Corp	2⅞	2¾	2⅞
36	Europ El deb rts	1-16	1-16	1-16
5	Evans Wallo	1⅛	1⅛	1⅛
11	†Ex-cello A & T	22	21⅝	22
	F			
2	†Fairchild Av	8¾	8¾	8¾
1	†Fanny Far (½)	13⅞	13⅞	13⅞
1	†Ferro Enam (.80)	37½	37½	37½
6	†Fidelio Brew	1	1	1
1	†Fire As Phil (2a)	78	78	78
13	Fisk Rub	7⅜	7⅛	7⅜
4.75	Fisk Rub pf (6)	60	58½	60
9	Flintkote A (1a)	48	47½	48
10	Ford M C A (½e)	25¼	24⅞	25¼
1	Ford Mot L (.177g)	8¼	8¼	8¼
2.50	†Froed G cv pf(1.20)	18⅝	18½	18½
	G			
2	Gen Alloys	3¾	3¾	3¾
2	Gen El Ltd (.375e)	19⅛	19⅛	19⅛
4	Gen Firepfg (.40)	17¼	17	17
5	Gen Invest	1⅜	1¼	1¼
6	†Gen Tel	16⅜	16	16
1	†Gen Tel pf (3)	51	51	51
.50	Gen T & Rub	83½	83½	83½
.25	Georg Pow pf (6)	84¾	84¾	84¾
14	Glen Alden (1)	15½	15	15⅛
.50	Godchaux Sug A	36	36	36
4	Godchaux Sug B	16	15¾	16
2	Goldfield Con	1-16	1-16	1-16
2	†Grand R V (.60)	13¾	13⅜	13⅜
17	Gray Tel P S (2e)	27½	25¾	27¼
.90	Gt A & P nv (6a)	115	110½	110½
1	Gt A & P 1st pf(7)	126	126	126
1	Greenf T & D	9¼	9¼	9¼
4	Goc Strs Prod	3	3	3
7	Gulf Oil Pa (⅛g)	95½	95	95
	H			
1	Hall L (.10g) XD	6¾	6¾	6¾
1	†Harvard Brew	5½	5½	5½
5	†Hecla Min (.40)	15¼	15	15
1	Helena Rubin	2¼	2¼	2¼
2	Hollins Gold (.65a)	14½	14⅝	14½
.75	Horn & Hard (1.60)	31	31	31
13	†Hud B M & S (1)	26¼	25½	26
6	Humble Oil (1)	74	73¼	73⅝
1	†Huyler's Del	1¼	1¼	1¼
.50	†Huyl D pf stp (4)	33¾	33¾	33¾
8	†Hygrade Fd	4½	4¼	4⅜
	I			
1	Ill P & L $6 pf	44¼	43⅞	43⅞
.50	Ill P & L 6% pf	44⅛	44⅛	44⅛
2	Imp Ch Ind (.392e)	9¾	9¾	9¾
18	Imp Oil Can (½a)	23⅝	22⅞	23⅛
3	Imp O Ca reg (½a)	23⅛	23	23
3	Ind Ter Ill B	5	5	5
.20	Indiana Svc 6 pf	17⅝	17⅝	17⅝
2	Indus Finan vtc	2	2	2
4	Ins Co N A (2a)	74	73½	74
17	Int Hyd-El pf	12⅝	11¾	12⅛
2	†Int Mining (.15g)	12⅛	12⅛	12⅛
4	Int Mining war	4¾	4⅝	4⅝
25	Internat Pet (1½a)	37¼	37	37
2	†Inter Prod	5	5	5
1	Inter Util A	13½	13½	13½
15	Inter Util B	1½	1½	1½
1	†Inter Util war new	⅜	⅜	⅜
1	†Inters Hos (2)	29⅜	29⅜	29⅜
1.20	Inters Pw Del pf	29¼	28½	29
1	Iron Firem rts	2½	2½	2½
1.50	Iron Firem vtc (1)	27½	27½	27½
2	†Irving A C (1)	24½	24	24½
8	†Ital Superpow A	1¼	1⅛	1⅛
1	Ital Super deb rt	¼	¼	¼
	J			
.60	Jer C P&L 7 pf (7)	91	91	91
1	†Jonas & Naum	3⅞	3⅞	3⅞
.50	Jones & Lau Stl	37	37	37
	K			
12	Kansas C PS vtc	1⅜	1¼	1¼
34	Kan C P S vtc pf A	5⅝	5⅛	5¼
2	Kirby Pet (.10g)	4	4	4
3	†Klein (D E) (1a)	23	22	23
1	†Krueger Brew (1)	19¼	19¼	19¼
	L			
4	Lake Sh M (2a)	52⅝	53¼	53¼
7	Lakey Fdy & M	7¾	7⅜	7¾
5	Lehigh C & N (.30)	9	8¾	8¾
10	†Leonard Oil	1⅜	1¼	1¼
2	†Lerner Strs (2)	44	43¾	43¾
1	Lerner Str pf (6½)	110	110	110
5	†Lion Oil	11¼	10⅞	11¼
3	Lit Bros	3½	3	3½
4	Lone St G (.20g)	13¾	13⅝	13⅝
6	Long Is Lt	4⅞	4⅞	4⅞
.20	Long Is L pf (7)	85½	85½	85½
3	Loudon Pack (½)	7¾	7½	7¾
43	†Louis L&E (.40)	15	14¾	14⅞
2	Lucky Tiger (.12a)	2¾	2¾	2¾
2	†Lynch Corp (2)	47½	47	47½
	M			
3	†McCord Rad B	11	11	11
12	McWill Dredg (3)	79	78	78⅞
1	†Mangel Strs	5⅜	5⅜	5⅜
.40	†Mangel pf	52½	52½	52½
5	Margay Oil (¼g)	22	22	22
2	Marion St Shov	7	7	7
2	Maryland Cas	3¾	3¾	3¾
2	Masonite (1)	98	97	98
8	Massey Harris	7⅛	7⅛	7⅛
1	†Mead John (3a)	105	105	105
1	†Memph N G (.10e)	7½	7½	7½
1	Mercant Strs	28½	28½	28½
1	†Merch & M Sec A	6⅞	6⅞	6⅞
54	†Merritt-C & S	8	7⅝	7¾
2	†Mexico-Ohio Oil	3¾	3¾	3¾
4	†Michigan G & O	3⅛	3	3⅛
25	Michigan Sug	1⅝	1⅝	1⅝
1	Mid St Pet A vtc	4½	4½	4½
7	Mid St Pet B vtc	1½	1⅜	1⅜
1	Midland Stl (2)	24⅜	24⅜	24⅜
1	Minn M&M (.70a)	33⅛	33⅛	33⅛
23	†Molybdenum	10½	10⅛	10½
.80	Montg Ward A (7)	148½	146¾	148½
2	Mount Prod (.60)	7	7	7
1	Murphy Co new	51¼	51¼	51¼
	N			
3	Nach Sprg (½e)	14½	13	14½
7	Nat A Fib vtc (1a)	45½	44¾	45½
33	†Nat Bellas Hess	2⅛	2⅛	2⅛
9	Nat Bond & Sh (1a)	48¾	48¾	48¾
1	Nat Guel G (1)	21½	21½	21½
1	†Nat Invest	3¼	3¼	3¼
1	Nat Invest war	1⅝	1⅝	1⅝
5	Nat Leather	2¼	2⅛	2¼
1	Nat Manuf & Strs	3¼	3¼	3¼
2.50	Nat P & L pf (6)	84	84	84
2	Nat Service	¼	¼	¼
2	Nat Svc pf	1⅜	1⅜	1⅜
2	Nat Trans (¾e)	12½	12⅜	12⅜
3	†Nat Un Rad	1½	1⅜	1½
1	†Neptune Met A	11	11	11
2	N J Zinc (2)	92	91½	92
3	N Mex & Ariz	4⅞	4¾	4⅞
2	†Newmont M (½g)	92	91	92
.25	NY Tel pf [illegible]	120¼	120¼	120¼
42	Niag Hud Pow	9¾	9⅜	9⅜
6	Niag Hud A war	⅜	⅜	⅜
7	Niag Sh Md B (.02e)	12¼	12¼	12¼
7	Niles-Bem-P	43	42¼	42⅝
5	†Noma Elec (.40g)	6⅞	6¾	6⅞
10	Nor Am Lt & Pow	4¼	4	4
2	Nor Am L & P pf	42	41½	42
.25	Nor Am Match (1g)	39	39	39
2	†N Cent Tex (.10e)	8	7¾	7¾
1	†Nor Europ Oil	⅝	⅝	⅝
19	Nor St P A	36½	34½	36
6	†No West Eng	24¾	24	24¾
1	†Novadel-Ag (2)	41⅜	41⅜	41⅜
	O			
2	Ohio Oil pf (6)	108¾	108½	108¾
1	†Overseas Sec (⅛g)	7	7	7
	P			
2	†Pac Eastern	4⅞	4¾	4⅞
2	Pac G&E 1 pf (1½)	31⅜	31¼	31⅜
2	Pac Lighting pf (6)	106⅜	106¼	106¼
6	†Pan-Am Air (⅛g)	60¼	59⅜	60
26	†Pantepec Oil	5⅛	5	5
12	Park Rust Pr new	26⅞	26¼	26⅞
17	Pennroad (.20e)	4⅝	4½	4⅝
.70	Pa P&L 7 pf (7)	109	109	109
.70	Pet Milk pf (7)	115½	115½	115½
14	†Phoenix Sec	6¾	6⅝	6⅝
1	†Phoen Sec pf (3)	37½	37½	37½
4	Pines Winterfront	3⅝	3¼	3¼
8	†Pioneer Gold (.80)	10⅝	10½	10½
4	Pitney-Bowes (.20)	9	9	9
.30	Pitts Lake E (2½a)	71½	70¾	70¾
11	Pitts Pl Gl (2a)	126½	124	126½
3	†Potrero Sugar	5¾	5¾	5¾
2	Powdrel&Alex (1½)	31¼	31¼	31¼
1	Pow Corp Can	15½	15½	15½
4	†Pratt & Lam (1a)	35	35	35
6	Premier Gld (.12a)	2⅜	2⅜	2⅜
.50	Pressed Met (1a)	22¾	22¾	22¾
5	Prod Roy	¼	¼	¼
2	†Propper McCall	1	1	1
2	†Pruden Inv	10½	10½	10½
1.50	Pruden Inv pf (6)	101	100	100
.80	Pub Svc Ind $7 pr pf	42	40	42
.25	Pug Sd P 5 pf	55⅝	55⅝	55⅝
2.75	Pug Sd P 6 pf	25½	25	25½
5	Pyrene (.20e)	7⅛	7⅛	7⅛
	Q			
.40	Quaker Oats (4a)	131	130	131
.20	Quaker Oats pf (6)	143	143	143
1.25	Quebec Pow (1)	17½	17¼	17⅝
	R			
8	†Rainbow Lum A	¾	¾	¾
2	†Rainbow Lum B	⅜	⅜	⅜
1.50	Raym Conc	14	13⅞	13⅞
7	†Red Bank Oil	8¾	8⅝	8⅝
18	†Reliable Strs	19½	18¾	19½
1	†Reybarn Inc	5	5	5
82	Reynolds Inv	3¾	3⅛	3¾
1	Rice StixDGds(⅛e)	9	9	9
2	Richmond Rad	6	5⅞	5⅞
4	†Roosevelt Fd	4⅛	4	4
143	†Root Pet	15½	13½	15⅛
2	†Root Pet p pf(1.20)	20	19¾	20
1	†Royal Type	63	63	63
1	Rustless I & S	4⅞	4⅞	4⅞
90	Ryan Cons	3⅝	2⅞	3⅝
	S			
52	†St Anthony Gold	¼	3-16	¼
22	St Regis Pap	5⅛	4⅞	5⅛
.70	St Regis Pap pf	70	69¾	70
4	Salt Cr Prod (.80)	8½	8⅜	8½
10	†Savoy Oil	5¼	4¾	5
1.50	Scovill Mfg (1)	37	36¼	36¼
3	Segal Lock	3⅜	3⅜	3⅜
2	Seiberling Rub	3⅞	3¾	3⅞
3	†Selected Indus	2⅜	2⅜	2⅜
3	†Seton Leather	10½	10½	10½
35	†Shattuck Denn	6⅜	6	6⅜
2	†Shenandoah	2½	2½	2½
1	†Shenandoah pf	50½	50½	50½
3	Sherwin-Wms (4)	143½	143	143½
91	†Sonotone (.05g)	2⅞	2¾	2⅞
2	So Penn Oil (1½a)	38¾	38¾	38¾
.40	So Cal Ed pf (1)	37	37	37
8	Sou Union Gas	2¼	2	2⅛
19	†Southland R(.20a)	10⅜	10⅛	10⅛
1	†Square D CB(.35g)	84	84	84
6	†Squ DCoA pf(2.20)	33¼	32¼	32½
3	†Stand Brew	1⅛	1⅛	1⅛
1	St Oil Ky (1)	19⅛	19⅛	19⅛
1	†St Oil Neb	14	14	14
3	†St Oil Ohio	30	30	30
.50	St Pow & L pf	35	35	35
2	†Stand S-Lead(.01g)	½	½	½
11	†Starrett	⅞	¾	¾
5	†Starrett pf	5¾	5½	5½
6	Sterchi Bros Strs	6	5¾	6
3	†Sterling Brew(.15e)	6¼	6⅛	6⅛
1.75	Stetson (JB)	18¾	18½	18¾
22	†Stutz Mot Am	2⅜	2⅛	2⅜
1	Sullivan Mach	20¼	20¼	20¼
51	†Sunray Oil	3½	3¼	3½
24	†Sunshine Mng (2)	19¾	19	19
18	Swiss Oil Corp(.20a)	5⅛	4⅞	5⅛
	T			
6	Taggart	7⅞	7¾	7⅞
14	Tastyeast A	4	3⅞	3⅞
20	Technicolor	29	28⅜	29
11	†Teck-Hugh G (.40)	4⅝	4½	4½
15	†Texas Gulf Prod	6⅛	6	6
5	†Texon Oil (.60)	8⅛	8	8
1	Tob Prod Exp (.10e)	2¾	2¾	2¾
1	Tonopah Belm	⅜	⅜	⅜
6	†Trans-Lux (.10g)	4	4	4
2	†Tri-Cont war	3¾	3¾	3¾
1	Triplex S Gl (.561e)	21¾	21¾	21¾
5	Tubize Chat	8¾	8⅛	8⅛
1	Tubize Chat A	33	33	33
1	†Tung-Sol Lamp	12⅜	12⅜	12⅜
17	Twin Coach (.10g)	16	15⅛	15⅝
	U			
1	Unexcelled M (.10e)	2⅞	2⅞	2⅞
1	United Airc war	19	19	19
1	Unit Corp war	2	2	2
2	†Unit Dry Docks	1¾	1¾	1¾
172	United Gas	8½	8⅛	8¼
11	Unit Gas war	2⅜	2¼	2¼
4	Unit Gas pf	104¼	103¾	104
112	Un Lt & Pow A	7¼	6⅞	7⅛
20	Un Lt & P cv pf	53½	51¼	53⅝
.25	Un Milk Prod (¼g)	13¾	13¾	13¾
1	Un Molasses (.093g)	5¾	5¾	5¾
2	Unit Shoe M (2½a)	88¾	88	88¾
3	†U S & Int Sec	2⅝	2½	2½
1	US Dairy A	1¼	1¼	1¼
7	U S Elec Pow	½	½	½
.50	U S Elec Pow war	1-16	1-32	1-32
.50	US Finish pf	6½	6½	6½
72	U S Foil B (.60)	22½	20⅞	22
9	U S Lines pf	2⅝	2⅝	2⅝
.25	U S Rd pf	33	33	33
38	U S Rub Recl	3¾	2⅞	3⅜
38	Unit Stores vtc	1¼	1⅛	1¼
10	Unit Verde Ext(⅜g)	4¼	4	4¼
182	†Unit Wall Paper	6⅜	6⅛	6⅜
4	†Univ Pict	9¼	9¼	9¼
4	Utah Apex M	1½	1⅜	1½
.25	Util Equit pf (3½)	81¼	81¼	81¼
35	Util Power & Lt	2¼	2⅛	2⅛
5.50	Ut P&L pf	27¼	25	27¼
12	Utility & Ind	1⅛	1	1
4	Util & Ind pf	4½	4¼	4½
	V			
18	†Venezuel Pet	2⅛	2	2
	W			
1	Waco Airc	9¼	9¼	9¼
2	†Waitt & B A	8¾	8¾	8¾
1	†Waitt & B B	2	2	2
1	†Walker Min	2¼	2¼	2¼
15	†Wayne Pump	27¾	27⅜	27⅜
3	†West Va C & C	5	5	5
5	West Air Exp	9⅛	9	9⅛
1	West Auto Sup A(3)	44½	44½	44½
8	Wms Oil-O-M (¼g)	13¼	13	13
5	Wolverine Port Cem	5⅜	5¾	5¾
14	†Woodley Pet (.40)	9⅛	8¾	8¾
6	Wright Harg (.40a)	8	7¾	7⅞
	Y			
2	†Yukon Gold	3⅜	3¼	3¼

†Officially listed on application by the Corporation.

Other securities are admitted to dealing as "unlisted," on application of a regular member and approval by the listing committee and the board of governors.

Rates of dividends in the foregoing table are annual disbursements based on the last quarterly or semi-annual declaration. Unless otherwise noted, special or extra dividends are not included.

XD—Ex dividend. EX—First sale since ex dividend date or dates. XR—Ex rights. (a) Also extra or extras. (b) Including extra or extras. (e) Paid last year. (f) Payable in stock. (g) Declared or paid so far this year; no regular rate. (h) Cash or stock. (k) Accumulated dividend paid this year. (ur) Under rule. (ww) With warrants. (xw) Without warrants.

Today's Weather Report

Today's Sun and Tide Table

(Furnished by United States Department of Commerce, Coast and Geodetic Survey.)

			A.M.	P.M.
Sun rises	6:02	High tide	10:26	11:02
Sun sets	6:26	Low tide	4:42	5:20

Weather Conditions.

U. S. Dept. of Agri., Weather Bureau, Washington, Wednesday, Mar. 25, 8 p. m.

Forecast for the District of Columbia—Cloudy and somewhat cooler, followed by showers Thursday and Friday; gentle northeast and east winds becoming southerly and increasing by Friday.

For Maryland—Cloudy and somewhat cooler, followed by showers Thursday afternoon and night and on Friday.

For Virginia—Showers Thursday and Friday; somewhat cooler Thursday.

Conditions.

The disturbance that was central west of Lake Superior Tuesday night has moved north-northeastward to James Bay, Moosonee, Ont., 29.62 inches, while the Nevada disturbance has moved eastward to the southern Rocky Mountain region and the southern Plains States, Amarillo, Tex., 29.44 inches, and pressure remains relatively low over the southern Appalachian region and the Gulf States. These disturbances have been attended by rain in portions of the Atlantic and East Gulf States, the southern Appalachian region, the lower lake region and the Pacific States and by light snows in portions of the Rocky Mountain region and the Dakotas. Another disturbance is over southeastern Alaska, Juneau, 29.64 inches, and pressure remains low south and southeast of Newfoundland, U. S. C. G. C. Pontchartrain, 29.62 inches. High pressure prevails over the North Pacific States and from northern and central Alaska eastward to Hudson Strait and thence southward to eastern Quebec, Fairbanks, Alaska, 30.60 inches; Nottingham Island, Hudson Strait, 30.49 inches, and Eureka, Calif., 30.24 inches, and pressure is relatively high over the upper Ohio Valley, Saskatchewan and the Dakotas, Columbus, Ohio, 30.08 inches; Rapid City, S. Dak., 30.06 inches, and from Florida eastward over the ocean, Miami, 30.02 inches. The temperature has fallen in the lake region and the Ohio Valley, western Tennessee and the southern Plateau region, while it has risen from Iowa southwestward to northern Texas.

Local Weather Report.

Temperature—Midnight, 55; 2 a. m., 51; 4 a. m., 49; 6 a. m., 47; 8 a. m., 54; 10 a. m., 65; 12 noon, 68; 2 p. m., 69; 4 p. m., 70; 6 p. m., 69; 8 p. m., 66; 10 p. m., 60. Highest, 71; lowest, 47.

Relative humidity—8 a. m., 84; 2 p. m., 54; 8 p. m., 55. Rainfall (8 p. m. to 8 p. m.), none. Hours of sunshine, 5.5. Per cent of possible sunshine, 45.

Departures From Normal.

Accumulated deficiency of temperature since January 1, 1936, 73 degrees.

Excess of temperature since March 1, 1936, 176 degrees.

Accumulated excess of precipitation since January 1, 1936, 3.46 inches.

Excess of precipitation since March 1, 1936, .68 inch.

Temperatures and Precipitation.

Temperatures and precipitation for 24 hours ended Wednesday 8 p. m.

	High Wed.	Lowest Tues. night	Wed. 8 p.m.	Rainfall.
Washington, D. C.	71	47	66	....
Asheville, N. C.	70	44	60	....
Atlanta, Ga.	76	58	68	1.60
Atlantic City, N. J.	50	44	42	0.02
Baltimore, Md.	72	50	68	....
Birmingham, Ala.	76	66	72	1.00
Bismarck, N. Dak.	26	10	22	0.02
Boston, Mass.	42	38	40	0.40
Buffalo, N. Y.	40	34	36	0.02
Chicago, Ill.	54	36	52	....
Cincinnati, Ohio	62	46	52	....
Cheyenne, Wyo.	70	18	28	....
Cleveland, Ohio	48	44	48	....
Davenport, Iowa	56	34	52	....
Denver, Colo.	38	22	34	....
Des Moines, Iowa	54	32	52	....
Detroit, Mich.	54	40	46	....
Duluth, Minn.	28	16	24	....
El Paso, Tex.	70	48	64	....
Galveston, Tex.	72	64	68	....
Helena, Mont.	38	14	32	....
Indianapolis, Ind.	56	42	54	....
Jacksonville, Fla.	86	64	76	....
Kansas City, Mo.	66	32	64	....
Little Rock, Ark.	68	52	64	....
Los Angeles, Calif.	58	42	54	....
Louisville, Ky.	..	48	58	....
Marquette, Mich.	36	30	34	....
Memphis, Tenn.	68	52	64	....
Miami, Fla.	80	70	72	....
Minneapolis, Minn.	28	24	24	....
Mobile, Ala.	76	66	70	0.05
New Orleans, La.	82	72	74	0.01
New York, N. Y.	72	48	68	0.01
North Platte, Nebr.	56	26	40	....
Omaha, Nebr.	56	28	52	....
Philadelphia, Pa.	72	48	68	....
Phoenix, Ariz.	60	46	58	0.14
Pittsburgh, Pa.	60	48	52	....
Portland, Me.	40	36	38	0.17
Portland, Oreg.	50	34	48	....
Salt Lake City, Utah	42	28	42	....
St. Louis, Mo.	62	34	58	....
San Antonio, Tex.	82	60	80	....
San Diego, Calif.	56	42	54	0.08
San Francisco, Calif.	56	44	52	....
Santa Fe, N. Mex.	44	30	28	....
Savannah, Ga.	84	62	72	0.01
Seattle, Wash.	50	38	48	....
Springfield, Ill.	60	38	54	....
Tampa, Fla.	80	66	70	....
Vicksburg, Miss.	86	64	80	....

Vital Statistics

Births.

Arnold and Mary Irons, girl.
Irving and Lona Olson, boy.
Frederic and Mabel Waller, boy.
William and Lyndall Hawthorne, boy.
James and Lida Davidson, jr., boy.
Larry and Sylvia Shinnick, boy.
Melvin and Ella Bryant, girl.
Wilbur and Lillian Fielder, girl.
Don and Alice Grist, girl.
Joseph and Jennie Price, girl.
John and Lillian Weaver, girl.
John and Ellen Cole, girl.
William and Elizabeth Leonard, girl.
Walter and Claudia Hawes, boy.
Walter and Gertrude Hitchcock, boy.
Laco and Mary Stidley, boy.
Aubrey and Rosalie Toothman, boy.
William and Violet Woodend, jr., girl.
Louis and Betty Lee, girl.
Frank and Kathryn Mortimer, girl.
Earl and Helen Faircloth, girl.
Robert and Florence Cornell, girl.
Everett and Janie Parker, girl.
Philip and Thelma Wright, boy.
James and Addie Harrison, boy.
Gordis and Flossie Simon, girl.
Wesley and Marie Stevenson, girl.
John and Elsie Maloy, boy.
Sam and Pearl Chapion, boy.
Albert and Marie Crawley, girl.
Stanley and Louisa Jones, boy.
Harold and Pearl Shields, boy.
Robert and Amelia Harrison, girl.
John and Bernice Williams, girl.
Colson and Clarice Rogers, boy.
Milton and Grace Edelin, boy.

Deaths.

Mary D. Walter, 88, 220 H st. ne.
Annie Mattingly, 84, 1465 Harvard st. nw.
Sara Wetmore, 84, Emergency Hosp.
James H. Loomhart, 78, 1517 Kenilworth st. ne.
Lallie B. Gay, 76, 3024 Tilden st. nw.
Jeremiah Horan, 72, 222 Varnum st. nw.
Anna M. Carter, 71, 1228 G st. ne.
Mary A. Brannon, 68, 1720 Upshur st. nw.
Frank F. Maxwell, 64, 2901 16th st. nw.
S. Clark Cross, 61, Garfield Hosp.
Amelia Flynn, 60, Gallinger Hosp.
Harry I. Swope, 59, Casualty Hosp.
George Cadee, 56, Providence Hosp.
Thomas J. Dickerson, 54, Gallinger Hosp.
Benedicts Hammermam, 41, Georgetown Hosp.
Sophie Gildenhorn, 31, Sibley Hosp.
Charles Gooze, 29, Casualty Hosp.
Bernice L. Gatewood, 16, Columbia Hosp.
Mary Turnbull, 6, Gallinger Hosp.
Charles H. Parker, 87, 1119 Stevens road se.
Hercules Howell, 74, Home for Aged and Infirm.
Rebecca Bines, 68, Freedmans Hosp.
Frank B. Foster, 59, 821 Howard rd. se.
Ella L. Bryant, 56, 3220 Sherman st. nw.
Luella Cormick, 54, Gallinger Hosp.
William Smith, 42, Gallinger Hosp.
Mattie Sparks, 41, 1002 Lamont st. nw.
James Ross, 36, Providence Hosp.
Leroy Stewart, 26, 1315 Half st. sw.
Mary Stewart, 3 months, Gallinger Hosp.
Infant Spain, 1 month, Gallinger Hosp.
Infant Jones, 1 day, Garfield Hosp.
Infant Gormillion, 25 days, Gallinger Hosp.
Infant Belt, 16 hours, Gallinger Hosp.
Infant Jones, 45 mins., Gallinger Hosp.

Licensed to Marry.

William Jenkins, jr., 24, 442 M street northwest, and Eloise D. Mitchell, 19, 1612 U street northwest. Judge Robert E. Mattingly.

Howard Irish, 65, Pittsburgh, Pa., and Alice Loveland Harries, 48, 2146 Wyoming avenue northwest. The Rev. A. J. McCartney.

Amedee Emilie Demeule, 22, and Antoinette Rita Conture, 24, both of Fall River, Mass. The Rev. E. H. Roach.

Joseph L. Gayan, 50, Brandywine, Md., and Mae Elinore Reed, 55, Camp Springs, Md. Judge Robert E. Mattingly.

Clifford Theodore Williams, 25, Clarendon, Va., and Lois Audrey Crim, 23, 1207 Clifton street northwest. The Rev. James H. Meirs.

Paul Duering, 53, 1328 Forty-first street northwest, and Goldie Hobbs, 51, Baltimore. The Rev. Samuel T. Nicholas.

William Jordan, 21, 1208 Forty-eighth street northeast, and Margaret Jacobs, 18, 1204 Forty-eighth street northeast. The Rev. W. D. Jarvis.

William Parks Frazier, 31, Statesville, N. C., and Gladys Katherine Gran, 30, Campbell, Minn. The Rev. Carl C. Rasmussen.

Paul A. Doyle, 24, Hot Springs, Ark., and Martha Jefferson Cobb, 20, 3703 Ingomar street northwest. The Rev. Thomas B. Dade.

Nanny Seasale, 36, Palm Springs, Calif., and Ruth Feibisch, 26, New York City. Judge Robert E. Mattingly.

Howard Holton, 22, 719 Delaware avenue southeast, and Lorene Giles, 24, same address. The Rev. B. H. Whiting.

Francis Leon Jackson, 29, 732 Lamont street northwest, and Doris Mallory Lynch, 20, 732 Lamont street northwest. The Rev. A. J. Olds.

Horace Ronald Blickenstaff, 22, Boonsboro, Md., and Frances Adele Blair, 20, Baltimore, Md. The Rev. Oscar F. Blackwelder.

Marriage licenses issued in Arlington County:

Joseph Charles Rocca, 47, of 1725 Irving street northwest, Washington, and Anella Marie Tinto, 36, of 3215 Adams Mill road northwest, Washington.

Licenses issued at Rockville, Md.:

Richard Thurman Siner, 30, and Alttie Velma Dowdy, 31, both of Washington.

James T. Gates, 24, and Virginia S. Epling, 20, both of Washington.

Ship Movements

At New York.

Arrived Yesterday.

Aquitania, from Southampton.
Champlain, for Havre.
Gerolstein, from Antwerp.

Arrive Today.

Conte di Savoia, from Naples.

Sailing Today.

Aurania, for London.
Black Hawk, for Antwerp.
Otho, for Las Palmas.

Sailing Tomorrow.

American Merchant, for London.
Aquitania, for Southampton.
Champlain, for Havre.
Cypria, for Lisbon.
Navemar, for Barcelona.
Scanyork, for Gothenburg.

Sailing Saturday.

American Shipper, for Liverpool.
Conte di Savoia, for Naples.
Deutschland, for Hamburg.
Gerolstein, for Antwerp.
Korsholm, for Gothenburg.
Scythia, for Liverpool.

Reported by Radio.

President Harding, due pier 60, North River, Saturday.

New York, due pier 86, North River, Sunday.

Ausonia, due pier 56, North River, Sunday.

Transylvania, due pier 97, North River, Sunday.

Movements of Naval Vessels.

All dates will be March 25 unless otherwise specified.

Argonne, at Mare Island yard, March 24.
Badger, at Fifty-second street, Brooklyn.
Bernadou, at San Pedro, March 24.
Cormorant, at Washington yard, March 24.
Dale, at Mathewtown, Great Inagua Island.
Monaghan, at Mathewtown, Great Inagua Island.
Owl, at Norfolk.
Porpoise, at Willemstad, Curacao, March 24.
Potomac, at Mathewtown, Great Inagua Island.
Talbott, at Tompkinsville.
Tattnall, at Jersey City.
YP-56, at Southport, March 24.

Notes.

Richmond aviation unit resumed ship based stated March 24.

Commander Cruiser Division 3, Rear Admiral W. N. Vernou, hauled down his flag and departed on seven days' leave; administration remains in Concord March 24.

Commander Cruiser Battle Forces transferred flag and administration to Marblehead March 24.

Commander Destroyer Division 1 shifted flag to Cole, March 24.

Commander Battle Division shifted flag and administration to Texas March 24.

Boston Wool Market.

Boston, March 25 (AP).—(U. S. Dept. of Agr.).—Very little interest was shown by mills in new purchases of domestic wools. Nominally quotations on domestic wools were unchanged in Boston, but they had practically no support from actual trading. Holders of the limited supplies were making no effort to push sales at this time. Occasional sales were closed on spot South American wools at about steady prices.

Securities Averages.

Stocks.

	50 Inds.	20 RRs.	20 Utl.	90 Tl.
Yesterday	*143.4	50.8	91.2	119.9
Prev. day	141.9	51.0	90.9	118.8
Week ago	140.9	50.7	90.2	118.0
Month ago	135.6	53.1	87.9	114.5
Year ago	80.4	29.0	45.4	66.3
2 years ago	95.7	49.4	76.5	85.0
1935 high	127.9	45.3	84.8	106.9
1935 low	78.6	28.6	39.5	64.0
1934 high	105.0	54.3	90.3	93.8
1934 low	76.0	34.1	47.1	66.4

Bonds

	20 Inds.	20 RRs.	20 Utl.	60 Tl.
Yesterday	91.9	92.5	105.1	96.0
Prev. day	92.1	92.6	105.2	96.6
Week ago	92.0	92.4	105.3	96.6
Month ago	93.1	94.2	104.8	97.3
Year ago	83.8	73.1	93.7	83.5
2 years ago	80.5	86.0	88.4	85.0
1935 high	91.5	86.4	103.6	93.1
1935 low	83.6	71.0	89.3	83.0
1934 high	85.9	90.0	90.6	88.1
1934 low	72.6	74.1	77.2	74.8

*New high
(1926 average equals 100.)
Copyright, 1936, by Standard Statistics.

Money Markets

Foreign Exchange.

New York, March 25 (AP).—Foreign exchange steady. Great Britain in dollars, others in cents.

Great Britain—Demand, 4.96⅛; cables, 4.96⅛; 60-day bills, 4.95½.

France—Demand, 6.61¾; cables, 6.61¾.

Demand Rates.

Italy	7.97	Czechoslovak.	4.15¼
Belgium	16.96	Yugoslavia	2.31
Germany—		*Austria	18.85
Free	40.38	*Hungary	29.60
Reg. travel	26.75	Rumania	.76
Reg. coml.	21.50	*Argentina	33.07
Holland	68.19	*Brazil	8.59
Norway	24.93	Tokyo	28.94
Sweden	25.59	Shanghai	30.12½
Denmark	22.16	Hongkong	32.87½
Finland	2.20	Mexico City	27.85
Switzerland	32.73	Montreal in	
Spain	13.71	New York	99.78⅛
Portugal	4.51⅞	New York in	
Greece	.95	Montreal	100.21⅞
Poland	18.96		

*Nominal.

New York.

Call money steady, ¾ per cent all day; prime commercial paper, ¾ per cent; time loans steady; 60 days-6 months, 1 per cent offered; bankers acceptances unchanged; rediscount rate, New York Reserve Bank, 1½ per cent.

Bar silver steady and unchanged at 44¾.

London.

Money and discount rates unchanged.

Bar gold declined 2 pence to 140s 9½d (sterling price equivalent to $34.93).

Bar silver firmer, ⅜ higher at 20⅛ (sterling price equivalent to 45.11 cents).

Paris.

Three per cent rentes, 66 francs 60 centimes; 4½ per cent rentes, 74.10. Exchange on London, 75.02. The dollar was quoted at 15.12¼.

U. S. Treasury Receipts.

By the Associated Press.

The position of the Treasury, March 23: Receipts, $43,829,071.87; expenditures, $52,986,742.76; balance, $2,924,291,533.53. Customs receipts for the month, $25,934,306.94.

Receipts for the fiscal year (since July 1), $2,999,866,732.04; expenditures, $5,193,499,767.18 (including $2,330,801,067.85 of emergency expenditures); excess of expenditures, $2,193,633,035.14. Gross debt, $31,438,192,406.38, a decrease of $1,932,269.25 under the previous day. Gold assets, $10,175,014,033.51.

Chicago Stocks.

(Furnished by W. B. Hibbs & Co.)

	Bid.	Asked.
Yellow Cab Taxi	26½	26⅞
Thompson	10¾	11¼
Wahl	5	5¼
Butler Brothers	10	10⅛
National Leather	2⅛	2¼
Swift	23	23⅜
Swift International	32¼	32⅝
Libby McNeill & Libby	9½	9¾
City Com common	⅛	...
City Com pfd	⅛	1
Edison	102	103
Public Service $100 par	56	58
Public Service no par	56	58½
Quaker common	130	132
Quaker pfd	142½	150
Bendix	26⅛	26⅜
Borg Warner	81½	82¾
Illinois Brick	10	10½
Great Lakes Dock & Dredge	29	29¾
Consol common	⅝	¾
Consol pfd	4¼	5
Electric Household	15⅝	16
McCord	36	39½
National Gypsum	61½	62
Sanagamo	48	50

Tobacco Markets.

Special Dispatch to The Post.

Baltimore, Md., March 25.—Maryland—For the past week receipts were 253 hogsheads against sales of 148 hogsheads.

The demand was fairly active for new crop tobaccos at quoted prices.

Ohio—Nothing to report.

Maryland firm leaf, nondescript, 3@4; common, 4@10; medium, 10@25; good to fine red, 25@40. Seconds, common, 3@7; medium, 7@12; good to fine, 12@25.

Ohio—Fine and cured, common to medium, 4@8; good to fine, 8@18; spangles, common to medium, 7@20; good to fine yellow, 20@45.

N. B.—Unsound and badly mixed packages, from 2 to 3 cents lower.

Stock in warehouses.

	Maryland.	Ohio.	Total.
Stock January 1	28,666	233	28,899
Receipts since	1,503	1	1,504
Totals	30,169	234	30,403
Delivered since	9,908	42	9,950
Stocks today	20,261	192	20,453
Sales:			
This week	148	0	148
Previously	4,487	2	4,489
Totals	4,635	2	4,637

Ground leaves to date, 137.

Naval Stores Firm.

Savannah, March 25 (AP).—TURPENTINE—Firm, 37½; sales, 25; receipts, 89; shipments, 825; stock, 39,674. Rosin firm; no sales; receipts, 951; shipments, 6,540; stock, 62,870. Quote: B, 315; D, 3.75; E, 3.95; F and G, 4.35; H, 4.40; I and K, 4.45; M, 4.50; N, 4.60; WG, 4.85; WW and X, 5.40.

Chicago Livestock.

Chicago, March 25 (AP).—(U. S. Dept. of Agr.).—HOGS—Receipts, 10,000, including 2,500 direct; active, steady to 10 higher than Tuesday's average; top, 10.75 freely; bulk, 160-250 lbs., 10.50@10.75; 250-300 lbs., 10.30@10.60; 300-350 lbs., 10.10@10.35; 140-160 lbs., 10.40@10.65; sows, 9.50@9.75.

CATTLE—Receipts, 10,000; calves, 1,500; fed steers and yearlings grading good and better weak to 25, mostly 25 lower; most bids, 25@50 under last week's close; largely better grade steer run; bulk of value to sell at 9.00 upward; early top light steers and yearlings 11.00; some held higher; not much change on steers of value to sell at 8.00 downward; supply such kinds small; heifers steady to weak; cows strong; bulls about steady at 6.10 down; vealers stronger at 8.00@9.00 with selects at 10.00.

SHEEP—Receipts, 7,000; active, steady to strong generally; early bulk choice fed Western lambs, 10.00@10.25; several loads 10.35 and 10.40 to packers and shippers; extreme top, 10.50 paid by city butchers; choice 95 lb. clippers, 8.00; most fat ewes, 4.50@5.60; few 5.75 and 6.00.

Foreign Exchange.

By the Associated Press.

The French franc and other gold bloc currencies slipped a little in terms of the dollar yesterday as foreign exchange dealers resigned themselves to a period of protracted diplomatic peace negotiations abroad.

At New York the French franc was off .00⅝ of a cent at 6.61⅝ cents. This compared with an earlier closing for the dollar in Paris, which was the equivalent of 6.613 cents to the franc.

New York transactions in the pound sterling saw that unit unchanged at $4.96⅛. In earlier dealings at London the dollar had closed at 4.96⅛ to the pound.

New York dollar prices for the Swiss franc and the guilder were somewhat lower.

Cotton Improves Price Up to 8 Units

By the Associated Press.

New York, March 25.—Cotton was quiet and steady today, closing 3 to 8 points higher.

The final evening up of March commitments was accomplished without much change in prices.

Futures Price Range.

	High.	Low.	Close.
May	11.07	10.98	11.07
July	10.70	10.60	10.68
October	10.23	10.13	10.20
December	10.20	10.11	10.20
January	10.22	10.11	10.20
March, 1937	10.20	10.20	10.20

Cottonseed Oil.

Bleachable cottonseed oil was firmer today on late covering in March and buying by Southern and Western interests. Final prices were 20 to 30 points net higher. Sales, 102 contracts. Bleachable spot, nominal; March closed 9.80; May, 9.82; July, 9.81; September, 9.69; October, 9.39.

OFFICE EQUIPMENT
WE SELL, BUY OR EXCHANGE
Desks — Adding Machines
Tables — Check Protectors
Chairs — Steel Files
Typewriters — Steel Cabinets
BAUM'S FURNITURE HOUSE
1416 Eye St. N.W. Phone Na. 2134

EQUITABLE CO-OPERATIVE BUILDING ASSOCIATION
915 F STREET N.W.
Organized 1879
Do You Desire a Loan
—on Real Estate or to Take Up First Mortgage?
THOSE desiring money to purchase a home, refinance present indebtedness or improve property should consult us. Applications will receive prompt and courteous attention.
· No Charge For Appraisal If Loan Is Not Made
Loans Repayable Monthly
Interest Charged Only On Unpaid Balance of Principal.

Adkins & Ainley, Inc.
General Agent
922 Barr Building — 910 17th St. N.W.
Member of the Insurance Club of Washington
Telephone NAtional 1330-6628

STATEMENT OF THE CONDITION OF THE

The Union Marine & General Insurance Co., Ltd., of Liverpool, England

On the 31st day of December, 1935, as required under Section 647 of the Code of Law for the District of Columbia.

INCOME.

Net premiums	$606,582.92
Total interest and rents	90,253.03
Other income	98,845.29
Total income	$795,681.24

DISBURSEMENTS.

Net amount paid to policyholders for losses	$236,312.61
All other disbursements	523,684.59
Total disbursements	$759,997.20

ASSETS.

Bonds and stocks	$2,296,677.65
Cash in company's office	387.10
Deposits in banks	183,320.80
Agents' balances	136,231.96
Interest and rents due or accrued	28,571.56
All other assets	45,478.39
Gross assets	$2,690,667.46
Deduct assets not admitted	79,572.38
Total admitted assets	$2,611,095.08

LIABILITIES.

Net unpaid claims	$301,727.00
Total unearned premiums	522,760.14
Other liabilities	92,781.37
Statutory deposit	400,000.00
Surplus over all liabilities	1,293,826.57
Total	$2,611,095.08

NET PREMIUMS WRITTEN DURING THE YEAR.

	Total.	District of Columbia.
Fire	$276,252.88	......
Ocean marine	185,977.50	......
Motor vehicles	30,613.82	......
Earthquake	748.38	......
Inland navigation and transportation	94,738.59	......
Tornado, windstorm and cyclone	12,644.02	......
Sprinkler leakage	1,297.29	......
Riot, civil commotion and explosion	2,343.18	......
All other: Aircraft	1,967.26	......
	$606,582.92	$——

J. F. CUNNINGHAM, Treasurer.
W. H. THOMPSON, Asst. Secretary.

Subscribed and sworn to before me this 20th day of February, 1936.
H. M. BORST, Notary Public.
(Seal.) Notary Public Queens Co. Clk's No. 3205, Reg. No. 7574. Cert. filed in N. Y. Co. Clk's. No. 1399, Reg. No. 7B853. Commission expires March 30, 1937.

STATEMENT OF THE CONDITION OF THE

Royal Insurance Company, Limited, of Liverpool, England

On the 31st day of December, 1935, as required under Section 647 of the Code of Law for the District of Columbia.

INCOME.

Net premiums	$8,696,268.04
Total interest and rents	852,412.80
Other income	2,062,108.60
Total income	$11,610,789.44

DISBURSEMENTS.

Net amount paid policyholders for losses	$2,822,597.00
All other disbursements	8,178,853.64
Total disbursements	$11,001,450.64

ASSETS.

Real estate	$2,343,500.00
Bonds and stocks	17,049,494.27
Cash in company's office	4,150.00
Deposits in banks	1,738,549.89
Agents' balances	1,711,386.02
Interest and rents due or accrued	104,436.98
All other assets	264,566.88
Gross assets	$23,216,084.04
Deduct assets not admitted	608,754.01
Total admitted assets	$22,607,330.03

LIABILITIES.

Net unpaid claims	$1,159,078.61
Total unearned premiums	8,676,621.21
Other liabilities	1,358,555.76
Deposit capital	400,000.00
Surplus over all liabilities	11,013,074.45
Total	$22,607,330.03

NET PREMIUMS WRITTEN DURING THE YEAR.

	Total.	District of Columbia.
Fire	$6,934,569.56	$31,994.00
Ocean marine	240,653.32	147.58
Motor vehicles	627,841.34	10,815.46
Earthquake	18,657.02	....
Inland navigation and transportation	318,983.62	3,503.84
Tornado, windstorm and cyclone	387,191.49	3,736.99
Sprinkler leakage	38,813.86	7.55
Riot, civil commotion and explosion	107,941.07	88.94
All other: Aircraft	21,616.76	12.06
	$8,696,268.04	$50,306.42

S. F. NININGER, Manager.

Subscribed and sworn to before me this 24th day of February, 1936.
ALBERT J. JOHNSTONE, Notary Public.
(Seal.) Notary Public Nassau Co. Cert. filed in New York Co.

STATEMENT OF THE CONDITION OF THE

American & Foreign Insurance Company of New York, N. Y.

On the 31st day of December, 1935, as required under Section 647 of the Code of Law for the District of Columbia.

INCOME.

Net premiums	$1,298,748.31
Total interest and rents	202,004.47
Other income	65,412.40
Total income	$1,566,165.18

DISBURSEMENTS.

Net amount paid policyholders for losses	$495,189.65
All other disbursements	942,994.61
Total disbursements	$1,438,184.26

ASSETS.

Bonds and stocks	$5,385,895.37
Deposits in banks	977,231.47
Agents' balances	212,893.34
Interest and rents due or accrued	32,270.19
All other assets	29,387.49
Gross assets	$6,637,677.86
Deduct assets not admitted	559,407.38
Total admitted assets	$6,078,270.48

LIABILITIES.

Net unpaid claims	$360,979.42
Total unearned premiums	908,517.82
Other liabilities	134,110.49
Capital paid up	1,500,000.00
Surplus over all liabilities	3,174,662.75
Total	$6,078,270.48

NET PREMIUMS WRITTEN DURING THE YEAR.

	Total.	District of Columbia.
Fire	$634,493.15	$2,730.29
Ocean marine	398,962.97	125.63
Motor vehicles	66,834.85	1,383.41
Earthquake	1,707.58	....
Inland navigation and transportation	145,901.59	6,108.29
Tornado, windstorm and cyclone	35,437.87	341.60
Sprinkler leakage	3,552.46	.69
Riot, civil commotion and explosion	9,879.35	7.19
All other: Aircraft	1,978.49	1.10
	$1,298,748.31	$10,698.29

E. E. ELLIS, President.
F. F. MALONE, Secretary.

Subscribed and sworn to before me this 24th day of February, 1936.
JOHN F. BOLIN, Notary Public.
(Seal.) Notary Public Queens Co., No. 2760, Reg. No. 6842. Cert. filed in N. Y. Co. No. 1123, Reg. No. 7-B-675. My commission expires March 30th, 1937.

W. B. HIBBS & COMPANY
MEMBERS
NEW YORK STOCK EXCHANGE — PHILADELPHIA STOCK EXCHANGE
NEW YORK CURB EXCHANGE — CHICAGO BOARD OF TRADE
BOSTON STOCK EXCHANGE — NEW YORK COTTON EXCHANGE
WASHINGTON STOCK EXCHANGE
HIBBS BUILDING ✶ WASHINGTON, D. C.
Telephone · National 0540

Culbertson on Bridge

Recently, after a late game at Crockford's club, some one brought up the subject of optical illusions. The cubes that change while one looks at them, the lines that appear different in length but actually are identical, these and many others were mentioned. Then some one took the score pad and drew a large black dot on its surface, demonstrating that as it came closer and closer to the eye it suddenly disappeared.

Probably you have tried this stunt, which shows, I believe, that each eye has a blind spot. The discussion reminded me of a hand I had watched that evening. There is no accounting for the declarer's failure to make his contract (he is one of our leading experts), except on the theory that the obvious play had struck his blind spot. This was the hand.

South, dealer.
Both sides vulnerable.

NORTH
♠ 9
♥ K 5 4 2
♦ 9 8 7 6 4
♣ 10 7 2

WEST
♠ K J 8
♥ Q 10 7 3
♦ J 10 5
♣ 8 4 3

EAST
♠ Q 7 4 3 2
♥ A J 8 6
♦ 2
♣ 9 6 5

SOUTH
♠ A 10 6 5
♥ 9
♦ A K Q 3
♣ A K Q J

The bidding:

South	West	North	East
1 Club	Pass	2 Clubs	Pass
3 Spades	Pass	4 Clubs	Pass
5 Clubs (final bid).			

The rather remarkable (and frightful) bidding requires explanation. Exactly why South chose to open with one club rather than his proper bid of two diamonds I cannot say, unless he foolishly allowed his honors in clubs to influence him. North was not a good player, which is sufficient explanation of his bids. He should have bid either one diamond over the club bid or passed. Preferably, I think, the latter. Had he passed, East might well have given South a chance to rebid by bidding a spade.

South's three spade bid was pretty bad, perhaps unethically motivated by his partner's long huddle at his first bidding opportunity. And over four clubs, South still had a chance to bid four diamonds. But evidently he wanted to be absolutely sure he reached game.

West opened the jack of diamonds, which declarer took with the king. He led the ace of spades and trumped a spade in dummy. Then, after considerable study, he led a low diamond. East trumped (South dropped the ace) and returned a club. South won this trick, and, hoping that East had held only two trumps originally, and that West had the ace of hearts, led a low heart. But East won this trick and returned a club, and although declarer eventually discarded one spade on dummy's fifth diamond, he had to lose another spade trick.

Any beginner would have made this hand, because beginners have been taught o count their tricks. It takes a real expert to make such an egregious blunder. After South had trumped one spade he could have counted two spades, four clubs, and five diamonds—total, 11. But the eleventh trick apparently was before South's blind spot. He thought he had to ruff another spade to make it, and so lost the hand. It was only after the opponents had won the rubber that he realized the hand was cold, whereupon he promptly quit the game, went home, and probably picked a fight with his wife!

Copyright, 1936, by Ely Culbertson.

Transfers

By the Associated Press.

Navy orders yesterday included:

LIEUTENANT COMMANDERS.

Francis C. Denebrink, staff, C. in C., U. S. Fleet, to Naval Academy.

Delmer S. Fahrney, naval air station, Pensacola, Fla., to Navy aircraft factory, Navy Yard, Philadelphia, Pa.

Ben H. Wyatt, assistant Navy attache, American Embassy, Paris, France, to U. S. S. Langley as air officer.

LIEUTENANTS.

Albert G. Cook, jr., Naval Academy, to U. S. S. Raleigh as gunnery officer.

August J. Detzer, jr., U. S. S. Monaghan, to naval operations, Navy Department.

John C. Goodnough, U. S. S. Melville, to Naval Academy.

Lewis Wallace, Naval Academy, to U. S. S. Barracuda as executive officer.

Army orders included:

MAJOR GENERAL.

Stanley Ford, U. S. S., New York, N. Y., to Fort Hamilton, N. Y.

LIEUTENANT COLONELS.

Edwin J. O'Hara, F. D., Philippine department, to Governors Island, N. Y.

Joseph H. Davidson, Inf., Indianapolis, Ind., to Fort Benjamin Harrison, Ind.

Walton H. Walker, Inf., Washington, D. C., to San Francisco, Calif.

MAJORS.

Breckenridge A. Day, F. A., Fort Leavenworth, Kans., to Fort Sill, Okla.

Hugh J. Gaffey, F. A., Fort Leavenworth, Kans., to Fort Knox, Ky.

Oliver F. Marston, F. A., Fort Leavenworth, Kans., to Fort Lewis, Wash.

Arthur C. Fitzhugh, F. A., Fort Leavenworth, Kans., to Washington, D. C.

John R. Williams, F. A., Fort Sill, Okla., to Philippine department.

Jerome J. Waters, jr., F. A., Fort Leavenworth, Kans., to Hawaiian department.

Harold W. James, Inf., Portland, Oreg., to Fort Hamilton, N. Y.

John H. Nankivell, Inf., Panama Canal department, to Portland, Oreg.

Thomas C. Beck, Inf., Fort Benjamin Harrison, Ind., to Detroit, Mich.

John W. Leonard, Inf., Philippine department, to Frederick, Md.

Fred G. Miller, S. C., Fort Monmouth, N. J., to Washington, D. C.

CAPTAINS.

Doyle O. Hickey, FA., Fort Leavenworth, Kans., to Fort Lewis, Wash.

John M. Lentz, FA., Fort Leavenworth, Kans., to Fort Bragg, N. C.

James M. Lewis, FA., Fort Leavenworth, Kans., to Fort Benjamin Harrison, Ind.

Osgood C. McIntyre, FA., Fort Leavenworth, Kans., to Madison Barracks, N. Y.

Josef R. Sheetz, FA., Fort Leavenworth, Kans., to Washington, D. C.

Albert J. Hastings, FA., Fort Leavenworth, Kans., to Fort Bliss, Tex.

Harold A. Cooney, FA., Fort Leavenworth, Kans., to Fort Monmouth, N. J.

Roy A. Carter, FA., Hawaiian Department, to Fort Sam Houston, Tex.

Douglas Hall, MAC., Carlisle Barracks, Pa., to Presidio of San Francisco, Calif.

John K. Sitzman, DC., Carlisle Barracks, Pa., to Presidio of San Francisco, Calif.

Frank G. Fraser, Cav., Fort Riley, Kans., to Washington, D. C.

Chester E. Sargent, FA., Fort Sill, Okla., to Front Royal, Va.

Philip R. Dwyer, Inf., Macon, Ga., to Puerto Rico.

Francis J. Wilson, CE., Panama Canal Department, to Memphis, Tenn.

Charles H. Barth, jr., CE., Hawaiian Department, to Rock Island, Ill.

Joseph R. Burrill, FA., West Point, N. Y., to Fort Sam Houston, Tex.

Norman McNeill, Inf., Washington, D. C., to Fort Douglas, Utah.

FIRST LIEUTENANTS.

Emmett L. Kehoe, MC., Fort Mason, Calif., to Fort Lewis, Wash.

Aubrey D. Smith, Inf., Hawaiian Department, to Fort Benning, Ga.

SECOND LIEUTENANTS.

William Quenton Quearns Rankin, ACR., Hamilton Field, Calif., to March Field, Riverside, Calif.

Benedict Ray, Inf., Fort Jay, N. Y., to Puerto Rico.

Richard Case, MAC., Carlisle Barracks, Pa., to Presidio of San Francisco, Calif.

DIED.

BRANSON, MARY A. On Monday, March 23, 1936, at her residence, 1720 Upshur st. nw., MARY A. BRANSON, nee Frank, beloved wife of John T. Branson and mother of Edith Branson. Funeral from her late residence on Friday, March 27, at 8:30 a. m. Requiem mass at Shrine of the Sacred Heart, 16th st. and Park rd. nw., at 9 a. m. Relatives and friends invited. Interment St. Mary's Cemetery. Please omit flowers. Arrangements by P. A. Taltavull.

CARTER, ANNA M. On Tuesday, March 24, 1936, at her residence, 1228 G st. ne., ANNA M. CARTER, the beloved wife of the late Frank C. Carter, and stepmother of Elizabeth J. and Walter B. Carter. Funeral from her late residence on Friday, March 27, at 2 p. m. Relatives and friends invited. Interment Glenwood Cemetery.

COBEY, SALLIE CATHERINE PRICE. On Wednesday, March 24, 1936, at the residence of her son-in-law and daughter, Mr. and Mrs. W. F. Powers, Stafford, Va., SALLIE CATHERINE PRICE COBEY, widow of Dr. A. D. Cobey. She is also survived by two other daughters, Mrs. W. B. Kemp and Mrs. Sydney S. Stabler and one son, Dr. H. P. Cobey. Funeral at Aquia Church, Stafford, Va., Friday, March 27, at 11 a. m.

COLEMAN, SHERRARD. On Tuesday, March 25, 1936, at Walter Reed General Hospital, SHERRARD COLEMAN, Col. Q. M. C., U. S. A., retired, husband of Mary Griswald Coleman. Mass will be said in the chapel at Walter Reed Hospital on Friday, March 27, at 9 o'clock, followed by interment in Arlington National Cemetery.

COX, JOHN SPENCER. Suddenly, on Wednesday, March 25, 1936, at his residence, 4424 Schley st., Bradbury Heights, Md., JOHN SPENCER COX, beloved husband of Eva T. Cox and father of Mary E. Walls, Dorothy T. and Robert S. Cox. Remains resting at the W. W. Chambers Co. SE. funeral home, 517 11th st. se. Notice of funeral later.

CROSS, S. CLARK. On Monday, March 23, 1936, at Garfield Hospital, S. CLARK CROSS, son of the late Thomas B. and Catherine Cross, aged 51 years. Late residence, 1705 Lanier pl. nw. Funeral from the chapel of P. A. Taltavull, 436 7th st. sw., on Thursday, March 26, at 2 p. m. Relatives and friends invited. Interment Congressional Cemetery.

ESSEX, ALICE R. On Wednesday, March 25, 1936, at Sibley Hospital, ALICE R. ESSEX, beloved wife of the late John W. Essex, mother of Frank T. and John W. Essex, jr., and grandmother of Mrs. Evelyn Mills, John and Robert Essex. Funeral services at the residence of her granddaughter, Mrs. Alma Marshall, 1328 Allison st. ne., on Friday, March 27, at 2 p. m. Relatives and friends invited. Interment Oak Hill Cemetery.

GOOZE, CHARLES. Suddenly, on Monday, March 23, 1936, CHARLES GOOZE, beloved husband of Freda Gooze, aged 29 years. Funeral from the chapel of Bernard Danzansky, 3501 14th st. nw., Thursday, March 26, at 1 p. m. Interment Adas Israel Cemetery.

HAPPEY, JAMES LE ROY. Departed this life on Tuesday, March 24, 1936, at his residence, 312 Seaton pl. ne., JAMES LE ROY HAPPEY, beloved husband of Alice Hunter Happey. Services at the S. H. Hines Co. funeral home, 2901 14th st. nw., on Thursday, March 26, at 3 p. m. Relatives and friends invited. Interment Glenwood Cemetery.

DIED.

HANNEMANN, Rev. BENEDICT J. On Monday, March 23, 1936, the Rev. BENEDICT J. HANNEMANN, assistant pastor of the Church of the Nativity, Brightwood, D. C., and son of the late August and Theresa Hannemann. Funeral from the Church of the Nativity on Friday, March 27, with solemn high requiem mass at 10:30 a. m. Relatives and friends invited. Interment Holy Redeemer Cemetery, Baltimore, Md.

HARVEY, WILLIAM HARRISON. On Monday, March 23, 1936, at his residence, 1344 A st. se., WILLIAM HARRISON HARVEY, the beloved husband of Oliva C. Harvey and father of Mrs. Amy R. Huster, of Baltimore, Md., and brother of Mrs. Addie Bice, of Bryn Mawr, Pa. Funeral from the W. W. Chambers Co. Southeast funeral home, 517 11th st. se., on Thursday, March 26, 1936, at 11 a. m. Relatives and friends invited to attend. Services and interment in Green Mount Cemetery, Baltimore, Md., at 2 p. m.

IRWIN, DELPHINE G. On Wednesday, March 25, 1936, at Emergency Hospital, DELPHINE G. IRWIN, beloved mother of Gerome L. Irwin. Funeral services at the S. H. Hines Co. funeral home, 2901 14th st. nw., on Thursday, March 26, at 1:30 p. m.

JOHANSON, DAVID G. On Wednesday, March 25, 1936, at Garfield Hospital, DAVID G. JOHANSON, beloved father of Mrs. Margaret Shade, Mrs. Ellen Swann and Clarence D. Johanson. Funeral from the W. W. Chambers Co. funeral home, 1400 Chapin st. nw., on Saturday, March 28, 1936, at 2:30 p. m. Masonic services by King David Lodge, No. 28, F. A. A. M. Relatives and friends are invited. Interment Rock Creek Cemetery.

LEONARD, WILLIAM C. On Sunday, March 22, 1936, at Breeding, Ky., WILLIAM C. LEONARD, beloved husband of Margaret L. Leonard and father of Mrs. Albert H. Laird, John C. and Warren P. Leonard. Funeral services at the W. W. Chambers Co. funeral home, 1400 Chapin st. nw., on Thursday, March 26, at 11 a. m. Relatives and friends invited. Interment Fort Lincoln Cemetery.

MATTHEWS, ANNIE. On Tuesday, March 24, 1936, at her residence, 916 South Wakefield st., Barcroft, Va., ANNIE MATTHEWS, beloved mother of Oliver P. Matthews, at Kirkwood, Mo.; William J. Matthews, of Fall Brook, Calif.; Mrs. Jennie M. Davis, of Barcroft, Va., and Mrs. H. H. Sackett, of New Bloomfield, Mo. Remains resting at the W. W. Chambers Co. Southeast funeral home, 517 11th st. se. Funeral services at the Arlington Methodist Church, Arlington, Va., on Friday, March 27, at 11 a. m. Relatives and friends invited to attend. Interment at New Bloomfield, Mo., on Sunday, March 29.

MATTINGLY, ANNIE. On Monday, March 23, 1936, ANNIE MATTINGLY, sister of the late Kate and Virginia L. Mattingly. Funeral from her late residence, 1465 Harvard st. nw., on Thursday, March 26, 1936, at 8:30 a. m. Mass at Sacred Heart Church, 16th and Park rd. nw., at 9 a. m. Interment Rock Creek Cemetery.

FUNERAL DESIGNS.

GUDE BROS. CO., Florists
1212 F STREET. NAtional 4276.

GEO. C. SHAFFER 900 14TH ST. NW.
Expressive Floral Tributes. Phone:
Moderate prices. Open eve & Sun. Nat.0106

FUNERAL DIRECTORS.

Frank Geier's Sons Co.
1113 SEVENTH ST. N.W. Telephone
Modern Chapel NATIONAL 2473.

THOS. S. SERGEON
1011 7TH ST. N.W. Telephone NAt. 1090.

CHAS. S. ZURHORST CO.
301 EAST CAPITOL ST. LINCOLN 0372.

JAMES T. RYAN
317 PA. AVE. S.E. ATlantic 1700.

J. WILLIAM LEE'S SONS CO.
FUNERAL DIRECTORS.
CREMATORIUM
4th St. and Mass. Ave. N.E. LIncoln 5200.

Chambers
Is One of The Largest Undertakers In the World

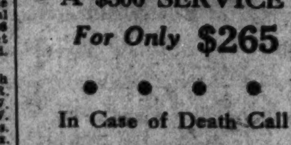

A $500 SERVICE
For Only $265

In Case of Death Call

Chambers

MAIN OFFICE
1400 CHAPIN N.W.
COlumbia 0432

SOUTHEAST BRANCH
517 11TH ST. S.E.
ATlantic 6700

DIED.

MACE, JOSEPH W. On Tuesday, March 24, 1936, at his residence, 246 Park ave., Takoma Park, Md., JOSEPH W. MACE, beloved husband of Grace D. Mace, aged 63 years. Remains resting at the above residence. Funeral services at Takoma Park Seventh-Day Adventist Church, Willow and Carroll aves., on Friday, March 27, at 2 p. m. Relatives and friends invited. Interment Washington Memorial Park Cemetery.

McCORD, LIEUT. COL. JAMES BENNY. On Wednesday, March 25, 1936, at his residence, 2230 California st. nw., LIEUT. COL. JAMES BENNY McCORD, husband of Katherine Townsend McCord and father of James Benny McCord, jr. Funeral services in Fort Myer chapel on Friday, March 27, at 1:30 p. m. Interment (private) Arlington National Cemetery.

McKINLEY, JOSEPH BERNARD. Suddenly, on Tuesday, March 24, 1936, at his residence, 1213 34th st. nw., JOSEPH BERNARD McKINLEY, beloved husband of Rose McKinley (nee Barry). Funeral will be held from Timothy Hanlon funeral parlor, 641 H st. ne., on Thursday, March 26, at 2 p. m. Relatives and friends invited. Interment Cedar Hill Cemetery.

SCOTT, EDITH. On Wednesday, March 25, 1936, at Providence Hospital, EDITH SCOTT, of 1348 Kenyon st. nw. Services at S. H. Hines Co. funeral home, 2901 14th st. nw., on Thursday, March 26, at 5 p. m. Interment Watkins Glen, New York.

SCHWAB, GEORGE H. Suddenly, on Wednesday, March 25, 1936, at his residence, 4122 New Hampshire ave. nw., GEORGE H. SCHWAB, beloved husband of Emma A. Schwab (nee King). Funeral from the above residence on Saturday, March 28, at 2 p. m. Relatives and friends invited. Interment Cedar Hill Cemetery.

SCOTT, VIRGINIA MARGARET. Suddenly, on Monday, March 23, 1936, at Ridgeland, S. C., VIRGINIA MARGARET SCOTT, the beloved daughter of Margaret M. and William M. Scott. Funeral services at the W. W. Chambers Co. funeral home, 1400 Chapin st. nw., on Friday, March 27, at 2 p. m. Relatives and friends invited. Interment Cedar Hill Cemetery.

SWOPE, HARRY L. On Tuesday, March 24, 1936, at Casualty Hospital, HARRY L. SWOPE, 830 Concord ave. nw., the beloved husband of Mary Rebecca Swope and father of John Nelson Swope, and brother of Sarah E. Swope, of 59 South Market st., Frederick, Md. Funeral services at the W. W. Chambers Co. funeral home, 1400 Chapin st. nw., on Thursday, March 26, at 11 a. m. Relatives and friends invited. Interment Oak Hill Cemetery. (Frederick, Md., papers please copy.)

WALKER, SALLIE KINZEL. On Wednesday, March 25, 1936, at her residence, 3108 Rodman st. nw., SALLIE KINZEL WALKER, wife of the late Clarence R. Walker. Notice of funeral later.

WATSON, LILLIE BELLE. On Tuesday, March 24, 1936, at her residence, 15 Marshall ave., Colmar Manor, Md., LILLIE BELLE WATSON, beloved wife of Charles S. Watson. Remains resting at the Gasch funeral home, 46 Maryland ave., Hyattsville, Md. Brief services at the above funeral home on Thursday, March 26, at 1 p. m. Relatives and friends invited. Interment Krider's Lutheran Cemetery, Westminster, Md., at 3:30 p. m.

Bankruptcy Notices

IN THE SUPREME COURT OF THE DISTRICT of Columbia, holding a Bankruptcy Court. In the Matter of Frank J. Diemer, trading as "Charles Colvin & Company," 2620 Fourteenth street northwest, bankrupt. In Bankruptcy No. 3357. To the creditors of Frank J. Diemer, trading as Charles Colvin & Company, of the City of Washington, District of Columbia: Notice is hereby given that on the 21st day of March, 1936, the said Frank J. Diemer was duly adjudicated bankrupt, and that the first meeting of his creditors will be held at my office in the Investment Building, Fifteenth and K streets northwest, Washington, D. C., on the 9TH DAY OF APRIL, 1936, AT TEN O'CLOCK A. M., at which time the said creditors may attend, prove their claims (claims shall not be proved against the bankrupt estate subsequent to six months after the adjudication as stated above), appoint a trustee, examine the bankrupt, and transact such other business as may properly come before said meeting. FRED J. EDEN, Referee in Bankruptcy.

Legal Notices

ALPHER & FRIEDMAN, Attorneys.
Barrister Building.

IN THE SUPREME COURT OF THE District of Columbia. Alton F. Blake, plaintiff, vs. Beatrice B. Blake, defendant. No. 60639. Equity. The object of this suit is to procure a divorce a vinculo matrimonii from the defendant, Beatrice B. Blake, on the grounds of desertion for two years as by statute made and provided. On motion of the plaintiff, it is this 10th day of March, 1936, ordered that the defendant, Beatrice B. Blake, cause her appearance to be entered herein on or before the fortieth day, exclusive of Sundays and legal holidays occurring after the day of the first publication of this order; otherwise the cause will be proceeded with as in case of default. Provided, a copy of this order be published once a week for three successive weeks in the Washington Law Reporter, and The Washington Post before said day. JESSE C. ADKINS, Justice. A true copy. Test: (Seal.) FRANK E. CUNNINGHAM, Clerk, by C. E. STEWART, Assistant Clerk. 12,19,26

H. E. MANGHUM and WILLIAM B. WRIGHT, Attorneys.
Transportation Building.

IN THE SUPREME COURT OF THE DISTRICT of Columbia. Margaret Grissett, Plaintiff, vs. Robert Edward Grissett, Defendant. No. 60532. Equity. The object of this suit is to secure an absolute divorce by the plaintiff, Margaret Grissett, from the defendant, Robert Edward Grissett, on the grounds of desertion. On motion of the plaintiff, it is this 27th day of February, 1936, ordered that the defendant, Robert Edward Grissett, cause his appearance to be entered herein on or before the fortieth day, exclusive of Sundays and legal holidays, occurring after the day of the first publication of this order; otherwise the cause will be proceeded with as in case of default. Provided, a copy of this order be published once a week for three successive weeks in the Washington Law Reporter, and The Washington Post before said day. JESSE C. ADKINS, Justice. A true copy. Test: (Seal.) FRANK E. CUNNINGHAM, Clerk. By R. D. QUINTER, JR., Assistant Clerk.

PHILIP ROSENFELD, Attorney.
Woodward Building.

IN THE SUPREME COURT OF THE District of Columbia, Carrie Alice Corbin, 310 Raleigh St. S.E., plaintiff, vs. Howard J. Corbin, also known as Joseph H. Corbin, defendant. Equity No. 60693. The object of this suit is to obtain a divorce a vinculo matrimonii. On motion of the plaintiff, it is this 18th day of March, 1936, ordered that the defendant Howard J. Corbin, also known as Joseph H. Corbin, cause his appearance to be entered herein on or before the 40th day, exclusive of Sundays and legal holidays, occurring after the day of the first publication of this order; otherwise the cause will be proceeded with as in case of default. Provided, a copy of this order be published once a week for three successive weeks in the Washington Law Reporter and The Washington Post before said day. PEYTON GORDON, Justice. A true copy. Test: (Seal.) FRANK E. CUNNINGHAM, Clerk. RICHARD J. KIRKLAND, Assistant Clerk. 19,26,2

PEELLE, LESH, DRAIN & BARNARD, Attorneys.
1423 F St. N.W.

IN THE SUPREME COURT OF THE District of Columbia, holding an Equity Court. John C. Harlowe et al., plaintiffs, vs. Enoch H. Totten et al., defendants. Equity No. 60425. Order of Publication: The object of this suit is to secure the foreclosure of a deed of trust dated October 30, 1929, covering Lot 773 and part of Lot 778, in square 2624, and recorded in Liber 6389 at Folio 289 et seq., securing payment of promissory notes totaling $385,000, by judicial sale or by sale by substituted trustees under said deed of trust under the supervision of the court; for the appointment of a receiver; and for other purposes. It is, therefore, this 18th day of March, 1936, Ordered, that the defendant, Ruth C. Totten, appear in this court on or before the 40th day exclusive of Sundays and legal holidays, after the day of the first publication of this order; otherwise, as to her, the cause will be proceeded with as in the case of default. Provided, that a copy of this order shall be published at least once a week for three successive weeks in the Washington Law Reporter and The Washington Post; other or further publication being dispensed with for good cause shown. JESSE C. ADKINS, Justice. A true copy. Test: (Seal.) FRANK E. CUNNINGHAM, Clerk. By JULIA WAYLAND, Assistant Clerk. 19,26,2

Auction Sales

FRIDAY, MARCH 27, 1936—
ADAM A. WESCHLER & SON, Auctioneers.

TRUSTEES' SALE OF RESTAURANT FURNISHINGS AND EQUIPMENT.

By virtue of a chattel deed of trust filed October 27, 1934, as instrument No. 23298 among the records of the recorder of deeds, D. C., and at the request of party secured thereby the undersigned trustees will sell by public auction, at No. 3134 M st. nw., on FRIDAY, MARCH 27, 1936, at THREE O'CLOCK P. M., cash register, stoves, stools, booths, beer dispenser, steam table, exhaust fan, etc., and any substitutions or additions to furnishings or equipment.

IRVING HOLLANDER,
THOMAS MUTCHLER,
Trustees.
B—25,26,27

Auction Sales

MONDAY, MARCH 30, 1936—
DEFAULT HAVING OCCURRED IN CONditional sales contract, and at the request of the holder thereof, we will sell at public auction, at 1711 14th st. nw., on MONDAY, MARCH 30, 1936, at 11 A. M., Willys Coach, Serial No. 20469, Motor No. 21305. ADAM A. WESCHLER & SON, Aucts.

MONDAY, APRIL 6, 1936—
JOHN F. MORAN, Receiver of North Capitol Savings Bank.

SALE OF COLLATERAL AT AUCTION.
By virtue of the power of sale contained in a certain collateral promissory note, dated July 3, 1932, default having occurred under the terms of said note, I will sell at public auction within the building formerly occupied by the Park Savings Bank, at No. 3123 Fourteenth street northwest, Washington, D. C., at THREE O'CLOCK P. M. ON MONDAY, APRIL 6, 1936, the following-described collateral named in said agreement, to-wit: Promissory note dated September 5, 1929, signed by Walter L. Burton, jr., and Bernice Ruth Burton, payable to the order of Adolph B. Johnson, in the sum of three thousand nine hundred dollars ($3,900.00), with interest at the rate of six per cent (6%), said principal and interest payable in monthly installments of fifty-one dollars and seventy-five cents ($51.75), beginning November 1, 1929, and continuing until paid. Said note was secured by a second deed of trust upon lot 46, in square 2814, but said property was foreclosed under a prior first trust; the balance due on said note is two thousand six hundred and four dollars and five cents ($2,604.05) with interest at six per cent (6%) from December 16, 1932, said note being indorsed by Adolph B. Johnson.

TERMS: All cash. All parties in interest please take notice.

JOHN F. MORAN, Receiver,
North Capitol Savings Bank,
3123 14th street northwest,
Washington, D. C. 26,31,ap3

TUESDAY, APRIL 7, 1936—
THOMAS J. OWEN & SON, Auctioneers,
1431 Eye Street Northwest.

TRUSTEE'S SALE OF VALUABLE REAL ESTATE, BEING A TWO-STORY BRICK DWELLING, CONTAINING SIX ROOMS, BATH AND BUILT-IN GARAGE, KNOWN AS 1513 D STREET NORTHEAST.

By virtue of a certain deed of trust recorded in Liber No. 6125, folio 72, of land records of the District of Columbia, and at the request of the party secured thereby, the undersigned will sell at public auction in front of the premises on TUESDAY, THE SEVENTH DAY OF APRIL, 1936, AT THREE-THIRTY O'CLOCK P. M., the following described land and premises situate in the District of Columbia, and being lot numbered One hundred and one (101) in subdivision made by Thomas A. Jameson of lots in square numbered Forty-five Hundred and Sixty-four (4564), as per plat recorded in Liber No. 85, folio 127 of the records of the office of the Surveyor for the District of Columbia.

TERMS OF SALE: Said property is subject to a deed of trust securing an indebtedness of $4,250.00 and said property will be sold subject to said deed of trust indebtedness. Of the purchase price over and above said deed of trust $750.00 is to be paid in cash, and the balance to be secured by second deed of trust on the property sold, payable in monthly installments of $52.50, including interest at the rate of 6 per cent, said payment to also include interest on the first trust, or all cash, at the option of the purchaser. Interest and taxes to be paid or adjusted to the date of sale. A deposit of $250.00 will be required at the time of sale. All conveyancing, recording, revenue stamps, etc., at the cost of purchaser. Good title or no sale. Terms of sale to be complied with within thirty (30) days from day of sale, otherwise deposit will be forfeited and property resold at risk and cost of defaulting purchaser after five (5) days' advertisement of such resale in some newspaper published in Washington, D. C.

WILLIAM P. BENSON,
Surviving Trustee.
925 15th St. N.W., Washington, D. C.
P—mh25,26,28,30,ap1,2,3,4,6,7

Business Directory

It will pay you to consult these reliable firms. They are specialists in their respective lines.

For information regarding advertising rates or services not listed in this column, call Miss Burns—NAtional 4225.

ALTERATIONS

Heating—Electric Repairs—Installations
Papering and Painting.
Copeland Refrigeration—Sales—Service
Standard Apartment Service.
6301 Blair Rd. NW. GE. 4384.

AWNINGS

Work Guaranteed. Call COlumbia 5695.
FRITTER'S AWNINGS

CAMERAS

CAMERA REPAIRING.
FULLER & d'ALBERT, INC.,
815 10th St. N.W. Phone NAtional 4712.

CARPET AND RUG CLEANING.

RUGS DOMESTIC SHAMPOO 9x12—$3 8x10—$2.50
LUWIN CO., 1725 7TH ST. NO. 9150.

HAULING

TRI-STATE TRUCKING CO.
General local and inter-city drayage.
2601 9th ne. NO. 2360. Nights NO. 3558-R.

HOME IMPROVEMENTS.

ALTERATIONS
Let us repair your home
ESTIMATES—FREE
THE ODRAC CORPORATION
12th & Brentwood rd. ne. NOrth 6081

ALTERATIONS—PORCH INCLOSURES—ROOFING—PAINTING—PAPERING.
Dun-Mar Contracting Co.,
1001 Sigsbee Pl. N.E. Potomac 2846.

LEATHER GOODS.

Harness—Saddlery—Trunks—Luggage
All Leather Goods Repaired.
G. W. KING, JR.
511 11th St. N.W. NA. 4242.

LAWN MOWERS

ARE YOU READY FOR SPRING?
Lawn Mowers
Machine Sharpened
REPAIRS AND PARTS FOR ALL MAKES.
RUDOLPH & WEST CO.
1332 N. Y. Ave. N.W. NAt. 4870.

ROOFING

ROOFING—Asbestos, asphalt and tin. Gutters and spouts; work and material guaranteed 10 years. "JOHNS-MANVILLE" Payment Plan. AMERICAN RE-ROOFING CO., 3313 14th st. CO. 4551.

PIANO TUNING.

PIANO TUNING, $1.50.
Estimates free. Work guar. Charles H. Speake, 215 Underwood st. nw. GE. 4792.

UPHOLSTERY

10-DAY SPECIAL—Cushions rebuilt (new springs), $1.35 each. Washington Upholstery Co., 626 N. Y. ave. nw. ME. 7360.

UPHOLSTERY FURNITURE CLEANED

UPHOLSTERY FURNITURE CLEANED.
Rugs shampooed. Guaranteed satisfaction. Low prices. Phone NOrth 2191.

Lost and Found 1

You can phone your "Lost" Ad to The Post as late as 11 p. m. for publication the following morning and thus immediately notify nearly 100,000 families of your loss. Call NAtional 4200.

BLACK COCKER SPANIEL with white flash on breast, lost in Forest Hills section Wednesday afternoon; answers to name of Boots; ample reward for return to owner. 2839 Allendale pl. nw.

COIN PURSE—Vicinity 18th and Mass ave. and N st. nw.; containing $50. Reward. EM. 5632.

FOX TERRIER; lost from American University campus; marked with one brown eye. Call OLeve. 6778.

FOUND—Police dog, gray and brown, male. Strayed to Animal Protective Association. Em. 5941.

PIN—Large diamond and sapphire; reward. Apply manager, Raleigh Hotel.

PIN, diamond and platinum, bow-shaped, in Fox Theater or vicinity; lost about March 5. Reward. Phone Alexandria 2972.

RING—Diamond, platinum setting containing large center diamond surrounded by small diamonds, lost Monday eve. in Palace Theater. Liberal reward. CO. 4172.

FOUND in Diamond Cabs:
Black umbrella in Cab 1374.
Brown pigskin gloves, lady's, in Cab 637.
Black gloves, lady's, in Cab 984.
Lost and Found. NO. 2666.

Personals 3

BOOKS—Highest prices paid for good books, old prints, autographs. Bargain Book Shop, 908 9th st. nw. DI. 5007.

CHAMBERS CO.
One of the Largest Undertakers in the World

Daily Legal Record

March 26, 1936.

DISTRICT SUPREME COURT.

10:15 A. M.

Neary vs. Richmond, Fredericksburg & Potomac R. R. Co. Attys., Leahy—Hamilton & Hamilton.

Zoltrow vs. Zoltrow; rule.

Collins vs. McDonald. Attys., Hinton, Wheatley—Sullivan.

Boss et al vs. Baldwin; rule.

Townsley vs. Embassy Dairy, Inc. Attys., Nordlinger, King—Lynch.

Estate of Herman W. Van Senden; rule.

Kephart vs. Kephart; rule.

11 a. m.:

U. S. vs. One Oldsmobile Sedan. Attys., Hitz, jr.—Sill.

Quick Service Laundry Co. vs. Simpson; rule.

Matthews vs. Fowler. Attys., Cromelin & Laws—Hueston.

King vs. Hewitt. Attys., Lyman—Alward.

2 p. m.:

Davis vs. Lyon et al. Attys., Gardiner—Newmyer, Bress.

Equity Assignment.

Same as yesterday.

Law Assignment.

780. Camp vs. Mutual Life Ins. Co. Attys., Dodds & Burkinshaw—McKenney, Flannery & Craighill.

804. Dimmette vs. American Ice Co. Attys., R. H. McNeill—Morris Simon, A. H. Moran.

823. Moran vs. D. C. Attys., John Mullen, Jesse Wilson—Edward Curran.

669. Horgan vs. McAllister. Attys., E. M. Toland, A. L. Newmyer—C. S. Baker.

876. Jackson vs. D. C. et al. Attys., D. K. Offutt, E. M. Fonbuena—E. L. Jones, Corporation Counsel.

645. Schoenberg vs. Greenberg. Attys., A. L. Newmyer, D. G. Bress—H. I. Quinn.

——. Ramona vs. David. Attys., L. H. Shapiro, A. L. Newmyer—H. I. Quinn.

787. Gladstone vs. Harrington Hotel. Attys., A. L. Newmyer, D. G. Bress—Welch, Daily & Welch.

745. Cheek vs. Melton. Attys., D. K. Offutt, E. M. Fonbuena—E. L. Jones.

792. Davis vs. Ryan. Attys., A. L. Newmyer—H. I. Quinn.

472. Blumenthal vs. B. & O. R. R. Co. Attys., A. L. Newmyer—Hamilton & Hamilton.

854. Healy, jr., vs. Smalley, jr. Attys., H. H. Bettelman—H. I. Quinn, E. L. Jones.

807. Evans Bros. vs. Prescott-White Corporation. Attys., A. M. Heron, W. M. Bastian, Vernon Lowrey, L. M. Denit—J. N. Halper, Harry Friedman, K. K. Spriggs.

861. Bentley vs. Taylor, jr. Attys., J. C. Waters, jr.—H. I. Snyder.

902. Myer vs. Ernest, jr. Attys., Nichols, Reyman & Loker—H. I. Quinn.

——. Rue vs. Fed. Construction Co. Attys., L. H. Mann—Louis Ottenberg. (Motion for condemnation.)

904. Games vs. Hardy. Attys., W. A. Bachrach—W. B. O'Connell.

762. Harrington vs. King et al. Attys., W. A. Gallagher—E. L. Jones.

162 and 163. Preston vs. Roberts. Attys., J. A. Rafferty—Louis Ottenberg.

382 and 469. Gurewitz et al. vs. Schreiner. Attys., Simon, Koenigsberger & Young—H. I. Quinn, A. H. Moran.

722. Mullen vs. Irving Cab Co. Attys., P. J. Sedgwick—H. J. Donnelly, jr.

779. Albin vs. Embassy Dairy Co. Attys., A. M. Heron—R. E. Lynch.

844, 845. Seaford vs. People's Rapid Transit Co. Attys., A. L. Newmyer, R. A. Cusick—H. I. Quinn.

864. Massaponax Sand & Gravel Co. vs. Schlegel et al. Attys., A. E. Beck, Dean Hill Stanley—K. K. Spriggs.

In re Estate of Donnelly. Attys., H. A. Fowler—R. B. Dickey, D. T. Wright.

726. Woodward vs. Armstrong. Attys., J. L. Fowler—T. H. Patterson.

814. Stevens vs. Arthur Jordan Piano Co. Attys., Philip Wagshal—H. K. Acker.

879. Colvin vs. Giese. Attys., J. C. Wilkes—L. A. Block.

646, 647. Thompson vs. Levy. Attys., Plaintiff in person—P. R. Noel.

545. Fisk Tire Co. vs. Ehlis & Daoud. Attys., Lyons, Cohen & Baldridge—Sefton Darr.

591. Simpson Bros. vs. City Cab Co. Attys., Welch, Daily & Welch—A. W. Jacobson.

612. English Constrn. Co. vs. Marmon Motor Co. Attys., R. H. McNeill—T. E. Lodge.

Lawsuits.

Frank X. Kilroy vs. John W. Smith; damages, $35,000. Attys., T. O. Nichols, Richard P. Schultz.

Exum Joyner vs. U. S.; policy. Atty., Warren E. Miller.

Annie Riley vs. People's Rapid Transit Co., Inc.; damages, $35,000. Atty., Dorsey K. Offutt.

Lida Magruder vs. Wm. H. Carter et al.; damages, $10,000. Atty., Godfrey L. Munter.

Docketed Judgments.

John F. Moran, recr., vs. Earl K. Richardson et al.; judgment M. C., $115. Attys., Hill, Ross & Hill.

Griffith Consumers Co. vs. Marion W. Hoffman et al.; judgment M. C., $105.50. Attys., Bowie & Stein.

Equity Suits.

Campbell Bell vs. Leola Bell; absolute divorce. Attys., T. O. Nichols, Robert M. Gray.

Edna May Ellis Vase vs. James Henry Vase; absolute divorce. Atty., Richard R. Atkinson.

Francis H. Palmer vs. Judith P. Palmer; absolute divorce. Atty., Jean M. Boardman.

Lee Barnes Winecoff vs. Carl E. Winecoff; limited divorce. Atty., Leonard A. Block.

Clara Petterman vs. Wm. O. Petterman; absolute divorce. Atty., Lewis H. Shapiro.

Mary Donahoe Copple vs. Julius Claude Copple; absolute divorce. Atty., Louis M. Tulman.

N. W. Hubard vs. Ralph S. Herzog et al.; injunction. Attys., Huston Thompson, H. S. Ward.

Cary A. Hardee, recr., vs. Smith's, Inc., et al.; establish lien, etc. Atty., same.

American Security & Trust Co., Executor, etc., vs. Margaret O. F. Proctor et al.; construe trust, etc. Attys., Peelle, Lesh, Drain & Barnard.

Kaypess Realty Co. vs. The Baltimore Life Ins. Co.; substitute trustee. Atty., Geo. C. Gertman.

Lawrence Wilkes et al. vs. Franklin Investment Co.; substitute trustee. Atty., Geo. C. Gertman.

Ethel H. Smoot vs. Thomas A. Wilkerson et al.; judgment creditor's bill, etc. Attys., Wm. H. Labofish, Geo. C. Gertman.

EQUITY COURT ONE.

Justice Luhring—Hamilton, Clerk.

Tallmadge Canover vs. Com. of Patents; order dismissing bill, appeal noted.

Hattie Broomhead vs. John Broomhead; hearing for maintenance begun, submitted.

2359. D. C. Re Parcels 35-363 and 35-330; order vacating judgment of March 23 and judgment on verdict entered.

EQUITY COURT TWO.

Justice Bailey—Belew, Clerk.

Simmons vs. Simmons; final decree divorce.

Thompson et al. vs. Deal et al.; order denying injunction, dismissing bail and appeal noted.

Burns vs. Burns; final decree absolute divorce.

EQUITY COURT THREE.

Chief Justice Wheat—Dertsbaugh, Clerk.

Dewey D. Knowles et al., vs. Com. Patents; hearing begun and continued until tomorrow Attys., Raymond Jones, F. K. Kyle, F. G. Miller, Cameron, Kenman and Sutton; R. F. Whitehead.

CIRCUIT COURT ONE.

Justice Proctor—Goff, Clerk.

Laura L. Avery vs. S. Kann Sons Co.; jury sworn, respited until tomorrow. Attys., Jno. U. Gardiner, Frank H. Hoffman; L. M. Denit.

Lucy Gill vs. Wash. Coca Cola Bottling Works; motion new trial overruled, judgment against plaintiff for costs. Attys., R. W. McMahon; C. H. Doherty.

CIRCUIT COURT TWO.

Justice Cox—Lemon, Clerk.

Joseph R. Caplan vs. Hyman Glass; trial resumed, jury respited until tomorrow. Attys., Lewis Shapiro; Morris Simon.

Robt. F. Fleming vs. Lee D. Butler, Inc.; time to submit motion new trial extended to April 3. Attys., Enoch A. Chase; Arthur D. Lambert.

CIRCUIT COURT THREE.

Justice Adkins—Watts, Clerk.

No session.

Probate Proceedings.

Estate of M. Lindsay P. Mans; Ralph Fichter appointed guardian ad litem.

Estate of Dorothy S. May; will filed, dated November 13, 1928.

Estate of Henry Repetti; will filed, dated June 15, 1935.

Estate of Harriet A. Blanchard; will filed, dated July 22, 1925; codicil filed, dated October 14, 1933.

Estate of Josef Kaspar; will filed, dated June 8, 1934.

Estate of J. Philip Herrmann; will filed, dated November 2, 1935.

Estate of Lucy Ellen Morgan; will filed, dated October 12, 1932.

Estate of Frank J. Auth; letters testamentary granted Katheline V. Auth; bond, $4,000. Attys., Yeatman & Yeatman.

Estate of Edw. A. Williams; ancillary letters testamentary granted Edward P. McAdams; bond, $14,000. Atty., L. A. Walshe.

Estate of Alex D. Grant; letters testamentary granted Richard W. Gant; bond $1,000. Atty., C. T. Clayton.

Estate of John M. Shippen; letters administration granted Carrie S. Boyd; bond $1,000. Atty., J. P. Moore.

Estate of Jackson Javins; letters administration granted Leon Javins; bond $900. Atty., J. C. Waters, jr.

Estate of Sarah W. Smoot; ancillary letters testamentary granted Ethel D. Bartelmess; special bond, $1,000. Atty., J. P. Labofish.

Estate of Eliza Saunders; letters testamentary granted Beatrice Smith; special bond, $1000. Atty., L. Ginberg.

Estate of Charles McD. Wilder; letters testamentary granted Jennie T. Wilder; special bond, $1,000. Attys., Cobb, Howard & Haynes.

Estate of Charles P. Craig; sale automobile ordered. Atty., T. R. Owens.

Estate of Fred S. Lincoln; sale personal property ordered. Atty., Cromelin & Laws.

Estate of Edgar B. Merritt; sale automobile ordered. Atty., same.

Re Marion M. L. Hodges; expenditure ordered. Atty., H. T. Jones.

Re Mary A. Dixon; expenditures ordered. Atty., H. T. Jones.

Re William L. Sisson; expenditures ordered. Atty., H. T Jones

Personals 3

HEMORRHOIDS (piles) eradicated by my own method; results effective for a lifetime or money back. Write for booklet. No drugs or surgery. DR. SOMMERWERCK, 1365 Columbia road. AD. 0388.

PATIENT elderly people or retired Government clerks a good home and excellent care in a nurses' home in suburbs. Phone SHepherd 3149-W.

$70 CREDIT on Plymouth or Dodge. Will sell for $45. Call ADams 9339-J.

ENTERPRISE ROOFING CO.
ROOFING —SIDING — INSULATION.
2125 R. I. AVE. NE. POTOMAC 0200.

CHAMBERS CO.
Complete Funeral as Low as $75

Motor Travel 10

DRIVER—Careful, leaving for California April 1; '36 Ford sedan (radio); offers transportation 2 or more; reasonable. Box 233, Washington Post.

Help—Female 11

Women—if you don't find your position in the Help Wanted Column today—place a "Situations Wanted" Ad in The Post. A 3-line ad costs only 27 cents.

BEAUTY OPERATOR for beauty parlor. Apply 3211 14th st. nw.

GIRL about 28 with college training to help organize local chapter of national sorority. Must have energy and personality. Give reference and phone. Box 245, The Washington Post.

LADY—Intelligent, for healthful work, paying immediate income. Apply 9-12. Room 205, 1427 Eye st. nw.

WAITRESSES, attractive; salary; good hours. Apply 9 to 6 p. m., 2321 Nichols ave. se. International Food Corp.

WAITRESSES
18-25 yrs. Must be experienced, neat and attractive. Apply 5109 Georgia ave. nw.

Help—Male 12

Men—if you can't find your position in the Help Wanted Column today—place a "Situations Wanted" Ad in The Post. A 3-line ad costs only 27 cents.

BARBER, American. Southerner preferred. Good worker and steady. 3551 Ga. ave. nw.

BARBER—Experienced, wanted at once. Apply 643 H St. N.E.

BRICKLAYERS—White; $1 per hour. Apply 321 Oglethorpe st. nw., or phone AT 5422 after 4:30 p. m.

CARPENTERS, finishers; bring tools. Report to 14th and Rittenhouse st. nw., 8 a. m.

CARPENTERS (10) experienced house workmen, steady work. 3922 South Dakota ave. ne.

DRIVER for retail bakery route. Apply between 4 and 8 p. m. 3408 9th st. ne. See Mr. Lunsford

HEAD COUNTERMAN for hotel (white). Waters Hotel Agency, 205, 724 9th nw.

MAN—For electric appliance store; sales experience valuable, but not absolutely necessary; must be satisfied to earn $25-$35. 724 11th st. nw., 9:30 to 11:30 a. m. ONLY.

MANAGER, experienced, for high-class grocery store within fifty miles of Washington. Give references and qualifications. Reply Box M-400, Washington Post.

Help—Male 12

MEN, 20 for distributing circulars. Apply at once. 622 K street northwest.

MEN—Several, young, as general helpers. Come prepared for work. Bring hammers. General Contracting Co., 925 New York ave. nw.

MEN (4) of neat appearance to work 6 full days and 3 evenings weekly. Good pay. Apply mornings or 7:30 to 8:30 p. m. Thur. nt., Rm. 210, 1427 Eye st. nw.

PRINTER apprentice; $8; must know case. 1623 H st. nw.

SALES ENGINEER for Baltimore. One having sales and engineering experience in heating, ventilating and air-conditioning. Write the Trane Company, at 726 Jackson place nw., Washington, D. C.

CURB BOYS
18-25 yrs. Must be neat. Apply at once. 5109 Georgia ave. nw.

Men of Good Character
21 years of age or over, residing in Washington at least one year, to join new FREE class for hackers' license examination. Call at 9:30 a. m.
MAKE GOOD MONEY
DRIVING CABS. SEE MR. CRUZE.
BELL CAB CO., 1317 L N.W.

CAB DRIVERS
Get Our Proposition on New 1936 Cabs.
UNION TAXICAB ASSOC.,
210 Mass. Ave. N.W.

REAL ESTATE SALESMAN
Excellent co-operation given a live wire, ambitious salesman. Splendid opportunity to make real money. Plenty of prospects.
T. J. WARREN
1106 16th St. N.W. DI. 2133.

JEWELRY SALESMAN
If you are a young man of character with a successful sales record in better jewelry, you will be interested in this permanent position with pleasant surroundings in one of Washington's best stores. Address Box 26, Washington Post.

DIAMOND CABS
STUDENT INSTRUCTION FOR TAXICAB IDENTIFICATION CARDS —NO FEE, ON BEHALF OF THE MEMBERS OF THE I. T. O. A., INC. SEE MR. JOHN ROBEY, 101 M ST. N.E., 8:30 A. M. TO 5:30 P.M.

Help—Male-Female 13

DANCE ORCHESTRAS with cars, also singers, dancers, entertainers for night clubs and shows suitable for schools, theaters. Phone between 2-4 or 6-8 P. M. COlumbia 0426.

Post Classified Ads—National 4200.

Situations—Female 16

LAUNDRESS-chambermaid (colored); in nw. sec. 2122 Newport pl. nw. No. 5136-W.

WOMAN, colored, needs work; gen. houseworker for private family; furnish good reference; phone Columbia 1024.

WOMAN (colored), neat; general housework; no washing; city references. Stay nights. Phone ATlantic 2694-J.

Situations—Male 17

BOY, colored, wants to care for bachelor's apt. or general housework. Good refs. Box 24, Washington Post.

COMMERCIAL mimeograph and multigraph operator, also experienced in general office work, desires work. Call NO. 4858.

MAN—Reliable, capable, experienced carpenter, desires permanent position as carpent. or caretaker. Fairfax 25-F-21.

Instructions 19

ARE YOU LOOKING FOR A REAL JOB? Our employment system is Nation-wide. Oldest and largest school in America. Largest assemblage of Diesel engines for instruction purposes in the world. Write for free Diesel Booklet.
HEMPHILL DIESEL ENG. SCHOOLS.
Address Box 247, Washington Post.

CIVIL SERVICE ARITHMETIC, Spelling, Geography and Clerical tests. Complete $1.00. BALLANTYNE'S 1421 F st. nw.

CIVIL SERVICE books and courses at various prices; quality pays. BOYD'S SCHOOL, 1333 F st. nw.

NEW CLASSES now forming day and evening. Poteet's Business College, 14th and Eye sts. nw. NAtl. 4717.

P. B. X. training on busy board, with brief course in touch typing; 2 weeks $15. Personnel Service, 1311 G. NAtl. 2114.

THE CIVIL SERVICE PREPARATORY SCHOOL, 529 12th st. nw., MEt. 6337. Established more than 20 years. Thousands successfully prepared. Prepares for all civil service exams. Every day, every night. Tuition very low.

INTENSIVE INSTRUCTION
EVERY DAY, EVERY NIGHT, PREPARING for CALCULATING MACHINE EXAM.
The Civil Service Preparatory School,
529 12th St. N.W. MEt. 6337.

Calculating Machine Exam.
Attractive 50-page book, 8½x11, will prepare you for the clerical part of this exam. Covers Civil Service arithmetic (with examples and solutions). Spelling, geography and clerical tests.
COMPLETE for only $1, post-paid.
Ballantyne's Book Store, 1421 F NW.

SPECIAL $5.00 COURSES.
CARD-PUNCH MACHINE
COMPTOMETER TRAINING
$5 SPEED DICTATION, STEN., TYP. $5
$5 COMP. SECRETARIAL COURSE. $5
CIVIL SERVICE COURSES
CIVIL SERVICE PREPARATORY SCHOOL,
529 12th St. N.W. MEtropolitan 6337.

Business Opportunities 23

BARBER SHOP (in Longfellow Apt. Bldg.), 5521 Col. ave.; next to beauty salon; fine shop; good location.

COAL YARD—Long established, for rent; available May 1. Good location. Ample room for stock and truck shelter. Owner, Box 29, Washington Post.

ROOMING HOUSE, downtown; 11 rms., 3 baths. Rent, $75. Mo. income, $212. Price, $1,200. Terms. Rm. 908, 1406 G.

ROOMING HOUSE—On 16th st., 12 rms., 2 baths; rent $70; mo. inc. $400. Price $2,500. Terms. Rm. 908, 1406 G st.

ROOMING HOUSE—Downtown, 15 rms., 5 baths, rent, $150; mo. income $600. Price only $2,700; terms. Rm. 908, 1406 G st.

ROOMING HOUSE (board), downtown; 15 rooms, 5 baths; rent $100; monthly income $600; price $2,700; terms. Room 908, 1406 G st.

ROOMING HOUSE—Downtown, 21 rms., 4 baths, rent $135; mo. income $375. Price, $2,250. Terms. Rm. 908, 1406 G st. nw.

WANTED—Listings of ROOMING HOUSES, STORES and CAFETERIAS. Prospects waiting. AUSTIN M. COOPER, 1006 Eye st. nw. NAtional 1332.

A REAL BARGAIN
DELICATESSEN in very exclusive location, can be bought at a very special price, owing to owner's illness; also for listings of every description, call
J. B. MALLOS
923 15th st. nw. NAtional 1565

ROOMING HOUSE
A beautiful 13-room, 3 bath residence on New Hampshire ave. (right at Dupont Circle), furniture new, originally cost $2,000; owner compelled to leave city and will sell property, furniture and business for $15,000; excellent terms.
R. M. De SHAZO,
1123 14th St. N.W. NA. 5520.

Money-to-Loan 26

ADVANCES on diamonds, watches, jewelry and silverware, etc.; loans $200 and over 2%; all tickets good one year. Horning's Loan Office, opposite Washington Airport.

ON diamonds, watches, jewelry, silverware, etc.; no adv. arrangements neces.; lowest interest rates. Rosslyn Co., Rosslyn, Va.

BORROW
$300 or less
on your
Signature Only
No security required, just your own signature on a plain note. Loans made to persons who are steadily employed.
STATE LOAN CO.
Two Convenient Locations
7900 Ga. Ave., Silver Spring, Md.
SHepherd 3474
3309 R. I. Ave., Mt. Rainier, Md.
DEcatur 5553

Real Estate Loans 27

MONEY TO LOAN ON
D. C. IMPROVED REAL ESTATE.
A. C. HOUGHTON & CO., Realtors.
909 15th St. N.W. DIst. 7536.

Automobile Loans 28

QUICK AUTO LOANS
CAPITAL AUTO FINANCE SERVICE
901 New York Ave. N.W. ME. 1355

Rooms—Furnished 30

ADAMS MILL RD. NW., 3131—Large room, with inclosed sleeping porch; near bath; $25 month; gentleman. ADams 3206.

ARIZONA HOTEL, 310 C st. nw. One block off Pa. ave.; neatly furnished rooms; lobby; 3 baths on each floor; shower baths; continuous hot water; $3.50 week up; transients, 75c to $1.

ATTRACTIVE room for gentleman. The Balfour (Apt. 44). 2 windows, balcony overlooking 16th st. Unlimited phone.

B ST. SE., 1361—Nicely furnished front room; double bed; nr. cars, bus; $16 per mo. AT. 2985.

CUMBERLAND ST. NW., 3638.—Coolest home in city. Exclusive section; 4 baths, 3 showers; private home; 20 minutes downtown. Reduced summer rates. Board optional. CL. 5078.

CUMBERLAND ST. NW., 3621—Lovely Colonial bedroom; detached home, near Conn. ave.; breakfast if desired; ladies.

EYE ST. NW., 1736—Downtown, "Old Jeff Davis home." nicely furn. rms., $3 wk. up.

FARRAGUT ST. NW., 409—One or 2 bright, cool rms.; nr. bath; with refined Jewish family. Breakfast optl. Nr. bus. GE. 4896.

GENTLEMEN—Nicely furnished master bedroom, twin beds, detached residence, private family; adults; $30 mo.; garage space if desired. Cleveland 3674.

KAY ST. NW., 930—2 or 3 rooms and kitchen. Basement apartment. Light and gas furnished.

KENYON ST. NW., 613.—Front room, newly furnished, $3.50 week. AD. 3596-J.

LOGAN HOTEL, 13th and Logan Circle. Rooms, running water, $1.25 up; with bath, $1.50 up. Weekly rates. NO. 2000.

N ST. NW., 1901—Single, front room; continuous hot water; unlimited phone. DE. 5931.

N ST. NW., 1015—Alabama, Apt. 306—Large rm. for 1 or 2; reas. NO. 3650.

N ST. NW 1439—Everything new and clean; downtown; $40 double, twin beds; $25 single.

NEWTON ST. NW., 1625 — Comfortable single rm., $18 mo. Gentleman. COl. 5720.

2D ST. NE., 226—2 rooms, l. h. k.; 1st floor front; 1 large front room.

13TH ST. NW., 1114—(Downtown), newly furn., dec. rms.; $3 wk. up. Garages.

16TH ST. NW., 1846—Room nr. bath; continuous hot water; $20; gentleman.

Post Classified Ads serve thousands of readers and advertisers to their advantage every day. Just phone National 4200.

Post Classified Ads—National 4200.

Rooms—Furnished 30

HOTEL INN 604 9th st. nw. $1-$1.50 per day; $6 up wkly.

Room and Board 34

CLIFTON ST. NW., 1456—Front room, single or double; also room with southern porch; good meals. CO. 6738.

CLIFTON ST. NW. (nr. 14th)—Corner home, large front room, 4 windows, tile bath; (shower), suitable 2 or more; good transportation; splendid meals. CO. 6897-J.

LAWRENCE ST. NE., 715—Room for lady; $6 wk.; near bus; DEcatur 1894.

NICE SUNNY ROOM for convalescent or aged person. Tray service. Special attention to diets. SHep. 2917-R.

K ST NW., 1733—Bright room for 3; also basement room; couple preferred. Other vacancies. MEt. 6231.

KENNEDY ST. NW., 1438—Bet. 14th and 16th. Large rm. and sun parlor, next bath; shower; for 2 or 3. Home cooking.

MACOMB ST. NW., 3514—Beautifully appointed private home overlooking Cathedral offers several vacancies; single or en suite, private baths, exquisite living room, piano, phone service; breakfast and dinner served as you like it! Not the average boarding house—a home beautiful! See it! References required.

NEAR CAPITOL LIBRARY (202 E. Capitol st.)—Bright front rm., next bath; excellent meals. LI. 6834.

PA. AVE. NW., 2402—Lovely single double; excellent home cooking; twin beds, phone; walk. dist.; gentleman; $30 mo.

WEBSTER ST. NW., 1612—2 connecting rooms; small high-class guest house; shower bath; continuous hot water. Excellent meals. AD. 3486.

12TH ST. NW., 1124—A boarding club downtown; excellent for Govt. clerks and business people; $32.50 up.

16TH ST. NW., 1528—Detached, comft. summer home, nice lawn, vacancies for young people, southern meals. DE. 3037.

Moving and Storage 44

ANDERSON VAN SERVICE—429 Woodward Bldg. NA. 7670. Special rates all cities, N. Y., Boston, Chi., Fla., St. Louis.

CHEVY CHASE TRANSFER & STOR. CO. LOCAL AND LONG DISTANCE MOVING SPECIALIZING STORAGE. WI. 3010.

EXPRESS MOVING and general hauling, local and long distance. 1513 R st. nw. Phone DEcatur 0468-W.

LOCAL, long distance moving; low rates; fully insured; no move to small or too large. United Van Service, MEt. 3587.

Apartments—Furnished 45

CONN. AVE. NW.—Exclusive location. Attractive 2 rooms, bath, kitchenette. Short-term lease. NA. 2266. Apt. 710-A.

MORSE ST. NE., 1211—Attractive apt. one room, suitable couple or two employed girls; clean, cool for summer.

13TH STREET NW. 3211—Bed living rm., kitchen, 2nd fl. front. Also first floor apt. $45 mo.

1115 K ST. NW.—Two rooms, gas, electricity, linens, dishes, silver. References required.

MERRILL MANSIONS.
1361 Fairmont st. nw.—Front, corner apt. Light, gas, refrig. furn.; also l. h. k. rm.

200 MASS. AVE. N.W.
2 rooms, kitchen and bath. Electric refrigerator. Elevator service. $67.50.
H. G. SMITHY CO.
811 15th St. N.W. NAt. 5903.

Francis Scott Key, Apt. Hotel
20th and F sts. nw. 1 room, kit., bath; completely furn.; linens, silver; Frigidaire; day, week, month. NAtional 5425.

LONDON HALL
1133 13th St. N.W.—One room, kitchen and bath apts. Elec., gas, linen, Frigidaire included; $60-$65 monthly. NAtional 9010.

Apartments—Unfurn. 47

ALTON APTS., 1445 Park rd. nw.—2 bedrooms, living room, foyer, kitchen, bath; Frigidaire on house current; elevator.

BRENTWOOD, MD., 4323 Holliday st.—3 rooms, kitchenette, priv. bath; elec. refrig.; cont. h. w.; gas, heat, elec. incl.; $40; adults; ½ blk. off R. I. ave. ne.

MASS. AVE. NE., 707—Owner's home; 2d floor apt.; complete, modern, clean; quiet; 1 or 2 adults; $40.

POTOMAC HEIGHTS—5 rms. and bath; entire 2d floor; heat included. $52.50. A. D. CRUMBAUGH. CL. 1-3-6-4.

THE FLEETWOOD (3707 Woodley rd.)—1 or 2 bedrooms, living room, kitchen-dinette, bath. Frigidaire on house current. CLeveland 0615.

W ST. NW., 4915—4 rooms, priv. bath; entrance; gas, heat, electric refrigeration; $50; adults; available April 15. A. D. CRUMBAUGH CL. 1-3-6-4.

14TH ST. NW., 3409—Five rooms and bath, $55; references required. For information call Columbia 8921 or call at 3326 14th st. nw.

1818 KALORAMA RD. N.W.
3 Rooms and Bath..........$47.50
A. S. GARDINER,
1510 K St. N.W. NAt. 0354.

WINONA.
418 11th St. NE.
4 rooms, kitchen and bath, and porch. $40.50.

409 V ST. NE.
Apt. No. 4—2 rooms, kitchen, dinette, bath (shower), screened-in rear porch; gas refrigeration; Bryant gas heat, $39.50. Available April 10th.
LEE D. LATIMER,
722 Investment Bldg. NA. 4146.

1009 11TH ST. NW.
APT. 702.
1 room, kitchen, dinette and bath; electric refrigeration on house current; available April 1st; $47.50.
WASHINGTON LOAN & TRUST CO.,
Real Estate Department.
900 F St. N.W. NAtional 3440.

1430 V ST. N.W.
3 rooms, kitchenette and bath, $40.

2612 L ST. N.W.
4 rooms, kitchen and bath; newly decorated, $60.
JOSEPH P. SMITH.
2104 Pa. Ave. N.W. West 0330.

GEORGETOWN
NEAR MONTROSE PARK
1632 30th st. nw.
Desirable 1 and 2 room, kitchen and bath apts., elec. refrig., available April 1; apply res. mgr., Apt. 21.
WAGGAMAN-BRAWNER
REALTY CORPORATION
1700 Eye St. N.W. ME. 3860.

NEW MODERN
THE EDGEWOOD
2625 3RD ST. NE.
(4 blocks north of 3rd & R. I. Ave. NE.)
2 rooms, kitchenette, dinette and bath. Electrolux refrigeration. $52.50; apply janitor or
WAGGAMAN-BRAWNER
REALTY CORPORATION.
1700 Eye St. NW. ME. 3860.

TILDEN GARDENS
Exceptionally cool apartment, 3 exposures; living, dining, kitchen, 3 bedrooms, sun parlor, two baths; available May 1st. CLeveland 8433.

950 Longfellow St. N.W.
Apt. No. 5—2 rooms, kitchen, foyer and bath, $37.50; available April 1st.
LEE D. LATIMER.
722 Investment Bldg. NA. 4146.

2124 EYE ST. N.W.
1 room, kitchen and bath..........$42.50
Elevator—Switchboard.
Resident Manager, WEst 0932.

3100 WARDER ST. N.W.
2 rooms, kitchen, dinette and bath $52.50
Refrigeration on house current
Resident Manager, ADams 5379.

2145 CALIF. ST. N.W.
2 rooms, kitchen, bath, inclosed heated porch..........$67.50
Refrigeration on house current.
Resident Manager—NOrth 1650.

THE PARKSIDE
1702 SUMMIT PL. N.W.
2 rooms, kitchen, dinette and bath..$55.00
Refrigeration on house current.
Elevator—Res. Mgr., COl. 4417.

1740 EUCLID ST. N.W.
1 room, kitchen, dinette, bath....$45.00
2 rooms, kitchen and bath..........$55.00
Free Electricity. Refrigeration.
Resident Manager—ADams 0713.

REAL ESTATE MORTGAGE
And Guaranty Corporation.
1610 K St. NW. NAtional 1403.

$40—THE ELKTON
515 Seward Square S.E.
Apt. 8. Two rooms, kitchen and bath.

$35—904 10TH ST. N.W.
Apt. 2. Two rooms, kitchen and bath.

American Security & Trust Co.,
Real Estate Dept.
15th and Pa. Ave. N.W.
Na. 4815

(Continued on Next Page)

Post Classified Ads—National 4200.

Apartments—Unfurn. 47

4550 CONN. AVE.
3 rooms, kitchen and bath, dinette; electric refrigerator. Elevator service. $90.00.
3504 13TH ST. N.W.
7 rooms, bath, electric refrigerator. $75.
6646 GEORGIA AVE.
3 rooms, kitchen, bath. $60.
1321 FAIRMONT ST. N.W.
1 room, kitchen, bath and dinette. $37.50.
1457 PARK RD. N.W.
3 rooms, kitchen and bath. Electric refrigerator. $70.
1427 CHAPIN ST. N.W. APT. 22.
4 rooms, kitchen, bath. Electric refrigerator. Adults only. Janitor will show. $60.
1417 BELMONT ST. N.W.
Apt. 44, 2 rooms, kitchen and bath and hall. Electric refrigerator. Janitor will show.
2335 13TH ST. N.W.
3 rooms, kitchen and bath. Electric refrigeration. $55.
H. G. SMITHY CO.
811 15th St. N.W. NAt. 5903.

Offices—Rent 50

OFFICES—Luxuriously furnished, single or suites; to sublet by month or by lease. Call Pfieffer, NAtional 2626.

Warehouses for Rent 51A

WAREHOUSES—Sizes 3,000 to 30,000 feet. Construction corrugated iron, brick or concrete. Locations various. See Mr. Allen, J. Wesley Buchanan, Inc., 916 15th st. nw. MEtro. 1143.

Business Places—Rent 52

WAREHOUSE SPACE FOR RENT.
3242 Q St. N.W. 4,000 square feet.
WEAVER BROS., INC. DIst. 9486.

For Rent Garages 52A

13TH ST. NW., 1114 (Downtown)—Garages and parking space; loft for storage; $4 and $5 per mo.

Stores—Rent 53

GA. AVE. NR. HAMILTON, Store; 2 Apts. WASHINGTON REALTY CO., INC. 3801 Georgia Ave. NW. GE. 8300.

SPACIOUS room with large show window. Suit any business. 1125 14th st. nw.

STORE—2 rooms 1st floor, 4-room apt. above, together or separately. Newly decorated, a.m.i. Was grocery 15 years. Reasonable rent. Owner. GEorgia 5950.

516 "F" ST. N.W.
Desirable store in new building; also suitable for office; heat furnished; moderate rental.
GEORGE F. HANE, INC.
1422 "F" St. N.W. NAt'l 3964.

Houses—Furnished 54

BROOKLAND—Couple to share completely furnished home, near Catholic University. DEcatur 2570-W.

WOODRIDGE—Semi-detached, 6 rooms; gas heat, garage; convenient to schools and buses; $85 per month. Phone DE. 2118-W for inspection.

Furn. or Unfurn. 55

CLEVELAND PARK, Chevy Chase. Northwest Suburban Sections—Several modern homes; six rooms, bath to 8 rooms (4 bedrooms) two baths.
LESLIE D. MEASEL. CLev. 3465.

Houses—Unfurnished 56

CHEVY CHASE PARKWAY, 5607 (2 blocks from Circle)—6 bedrooms 3 baths, oil heat, garage; will be completely renovated; $125. Donald L. Luxford, 335 Investment Bldg. ME. 3734-CL. 9161.

CLEVELAND PARK and Chevy Chase; 6 and 8 room houses in these locations from $80 up. DIXIE REALTY CO., 1417 L st. nw. National 8880.

CONN. AVE. NW., 4035—6 rooms, bath, garage; corner lot; opposite park; oil heat; newly decorated; $105. Call Emerson 5307.

SEMI-DETACHED 5 rms. ba., nearby Va., $45. Also 4 rms., bath, nearby Md., $35. Fulton R. Gordon, 1427 Eye St. nw. Dist. 5230. Evenings, CLev. 5091.

DETACHED HOME IN FOXALL.
6 rooms, bath and suite on ground floor of 2 rooms and bath; sleeping and living porches, fireplace, gas heat and refrig.; built-in garage. Phone NA. 1040 or EM. 7768, or call for key at 1541 44th st. nw.

OPEN THURSDAY.
3009 ORDWAY ST., CLEVE. PARK.
Semi-detached, seven rooms, bath, garage; available now; $80.00. Dixie Realty Co., NAt. 8880.

RUNNYMEADE ST. N.W.
6 r., 2 bath., h.-w. h., built-in garage. $100
CHEVY CHASE PARKWAY.
9 r., 5 b., h.-w.h., oil burner........$125
CHEVY CHASE BLVD.
6 r., 1 b., garage, h.-w.h. $80
BRODIE & COLBERT, Inc.
1707 Eye St. N.W. NAtional 8875.

Wanted-to-Rent 62

CLIENTS waiting for April 1st occupancy. List your house with us. Satisfactory, prompt results assured. DIXIE REALTY CO., 1417 L st. nw. NAt. 8880.

List Your Vacant Properties With Us.
BOSS & PHELPS.
1417 K St. N.W. NAtional 9300.

Sale Business Property 64

Downtown Business Property—
Located on one of the main and prominent downtown thoroughfares near 11th and G sts. n.w., a three-story modern building that is completely rented. This building is equipped with oil heat and is in perfect condition throughout.
An excellent value and a good investment at the very low price of $27,500.
Call Mr. Fitzgerald, with
WM. M. THROCKMORTON
Realtor.
Investment Bldg. DI. 6092.

Sale Investment Property 65

A GOOD INCOME WITH SAFETY.
$2,000—Detached six-room and bath house with hot-water heat, electricity and gas; in excellent condition. Rented at $27.50 per month. Sale to settle estate.
$5,950—Ten-room and two-bath brick in good northwest residential section; hot-water heat and elec.; splendid condition. Rented at $80 per month. Tenants pay own expenses. A very good investment.
$12,750—Practically new brick four-family flat, northwest; three rooms and bath each. Rented at $186 per month. Will net 15% return on investment.
SHANNON & LUCHS CO.
1505 H ST. N.W. NATIONAL 2345

Real Investment Properties
New 6-room and 2-bath brick house in Glover Park. Gas heat, insulated, finest construction. Rented for $1,020 a year on lease. Price, $9,250. A real buy. Terms.
Modern six-room and bath semidetached brick house in good Northwest location. Garage, alley, etc. Will rent for $660 a year. PRICE, $5,450. CLEAR.
A. S. GARDINER,
1510 K St. N.W. NA. 0334.

Sale Houses 66

AMERICAN UNIVERSITY PARK—5-room brick bungalow; modern kitchen; floored recreation room, attic; garage; $7,750.
A. D. CRUMBAUGH, Realtor
4703 Wisconsin Ave. CL. 1-3-6-4.

BRANDYWINE ST. NW., 3704—Bung. 6 large rms., breakfast porch, concrete basement, garage. Lot 63-ft. front, $8,450.
A. D. CRUMBAUGH, Realtor
4703 Wisconsin Ave. CL. 1-3-6-4.

BUNGALOW—$750 cash; above 1st trust at 5% payable $42 mo.; 5 rms., basement, h.-w.h. with blower; nice lot. GE. 8300.

BY OWNER—New all-brick Dutch colonial, 6 rooms and bath, built-in garage; insulated, slate roof, large corner lot. Near schools. 150 Philadelphia ave., Takoma Park. Open Sunday. Phone SHepherd 1857.

CATHEDRAL AVE., west of Conn ave., 10 rooms, a. m. i., large lot, garage. $13,500. Call WAlnut 8798-W.

GEORGIA AVE., opposite Walter Reed Hospital—8-room, bungalow-type house, easily convertible for 2 families; large rooms, fireplace; fine porch; lot 50x150 ft.; price, $9,500. LOUIS P. SHOEMAKER, 1719 K st. nw. NAtional 1166.

HAMILTON ST. NW., 1357—Exceptionally well-built is this brand-new 7-room all-brick home surrounded by lovely landscape and garden on all sides. Cement path leads to front open cement porch, which has iron-grilled railing. Directly inside is large living room which has 2 front windows and 1 side window. Then there is the dining room, proportionate size, plus the modern electric kitchen, which has electric refrigerator, gas range and built-in closets. There are 3 bedrooms and 2 full baths, bathroom on 2d floor. Finished third floor can be used for maid's room or recreation den. Dry cement cellar can easily be converted into recreation or laundry room. Detached all-brick garage in rear connected to house by cement path. Near schools, churches, stores and transportation facilities. Open daily from 9 to 9. $11,750—and easy terms can be arranged.
HARRY WARDMAN, INC.
1512 K St. N.W. DE. 3830.
("Life's Worth Living—In a Wardman Home")

ON UPPER 13TH ST. N.W.—Convenient to parochial and public schools. Attractive brick home consisting of living room, dining room, sun parlor and kitchen on first floor; master bedroom in addition to complete apt. of 3 rooms on second floor. Beautiful bedroom and bath on basement floor. Front and rear porches. A. B. C. oil burner, garage. This is an unusual home and must be seen to be appreciated. For quick sale, $9,950. Toledo Guaranty Corp., NA. 2626.

Post Classified Ads—National 4200.

Sale Houses 66

$5,250—SHEPHERD ST., OFF 13TH—Modern 6-room brick, h.-w. h., garage; renovated. Only $750 down, $55 per mo.
LEO M. BERNSTEIN CO.
718 5th St. NW. ME. 5400.

MARIETTA PARK
At $8,650 this new, all brick home is the lowest priced corner in this section. Six rooms, beautifully tiled bath, built-in garage, open fireplace in living room, oil burner. A real buy and may be acquired on easy terms. Bonus Bonds may be used for part or all of cash payment. Call
J. WESLEY BUCHANAN, INC.
CLeve. 5118, day or evening.

$7,250—Sacrifice $1,750 under owner's cost; 6 rooms, Colonial, Dunnigan built; $1,000 cash; $60 per mo.; near schools, stores and bus line; vacant now; immediate possession.
$9,250—Detached, 6 rooms, 2 baths, oil heat; large lot; garage. Has an apartment with separate entrance. Inspect this property at once. We feel the value cannot be duplicated. Reasonable cash, and $55 per mo.
$10,400—Corner, Colonial center-hall entrance, 6 rooms, 2 baths; lavatory on first floor; recreation room, finished attic, 2 fireplaces, slate roof, copper flashings and downspouts. New-house condition. Owner leaving town and must be sold.
To Inspect, Call
BAKER REALTY CO., INC.,
1420 K St. N.W. DI. 1311.

$6,000—NEAR 8th AND QUINCY N.W.—Six-room and bath Colonial brick in most convenient locality; one square from car line and stores and only short walk from school. Front porch, hot-water heat, elec. refrigerator and garage. A very good value. Terms.
$7,950—BROOKLAND, N.E.—Close to the Monastery; car and bus lines and stores. Semi-detached home on WOODED LOT. Six good-sized rooms, modern kitchen with Oxford cabinets, stone fireplace, play room in attic. OIL BURNER, elec. refrigerator, above-ground laundry. In "new-house" condition. Immediate possession.
$12,500—NEAR DUPONT CIRCLE—A splendid brick residence with ten rooms and three baths; extra wash basins, hot-water heat; space for garage. Just reconditioned throughout; new, modern fixtures. Suitable for rooming house or as separate apts. Terms.
$15,950—CENTER-HALL DETACHED BRICK; in popular Shepherd Park on lot 50x143 feet. EIGHT ROOMS, TWO BATHS (four bed rooms), sun parlor; complete modern equipment; two-car brick garage. Originally cost owner $25,000. A real buy at this figure.
SHANNON & LUCHS CO.
1505 H ST. N.W. NATL. 2345.

STRATFORD ROAD AND MORGAN DRIVE (In beautiful Chevy Chase Gardens) brand new detached 6-room house built by Breuninger, so you know it has distinction. Living room has log-burning fireplace, dining room is well lighted, kitchen is modern in every detail—has electric refrigerator in addition to many spacious closets; three bedrooms, tiled bathroom on first and second floors; oil heated; built-in garage; walls are insulated and furred throughout. But the beauty part of this home is the gorgeous surrounding that's in keeping with the finest in Washington. Priced unusually low. Open all day Saturday and Sunday—or we'll arrange private appointment. Drive out Wisconsin ave., about ½ mile beyond District line, turn west on Morgan Drive one block to property, or call Mr. Lake.
L. E. BREUNINGER & SONS,
1515 K St. N.W. Phone NA. 2040.

BUILDERS BARGAIN
Near Catholic University. Taken in trade, 6-room brick row house with 2 large inclosed porches, tile bath, full basement, a. m. i., small cash payment, balance 20% less than rent. Call Mr. Fort.
ROBERT L. McKEEVER CO., Inc.
Shoreham Bldg. NAt. 4750.

CHEVY CHASE
One Block From Conn. Ave.
$600.00 Cash, Bal. Monthly
A lovely modern brick home, containing four bedrooms, also a glass-inclosed breakfast room and a sun room. Oil heat. Home is in perfect condition. Owner leaving city. Is sacrificing both price and terms for an immediate sale. Call J. A. Weinberg, jr. NAt. 0280 or GE. 8953.

ONLY $5,950—$500 CASH
A fine detached home adjoining Fort Slocum Park; 6 rooms, bath, hot-water heat, entirely modern; high elevation; close to stores, schools and transportation. Must sell at once. Call ADams 5335.

3 SOLD
FIRST SHOWING
NEW SAMPLE HOUSE,
1331 RITTENHOUSE ST. N.W.
Today be sure and see these new English Normandy Homes of distinction.
Open Today and Daily to 9:00 P. M.
BAKER REALTY CO., INC.
1420 K St. N.W. DI. 1311.

New American Homes in
ROLLINGWOOD
Adjoining Rock Creek Park at Beach drive and Leland street. Beautiful detached homes on large wooded lots; 3 and 4 bedrooms, 2 baths, first floor library, basement lounge, maid's room and bath; built-in garage. Open daily, 1 to 6. Sunday, 9:30 a. m. to 9:30 p. m.
WAVERLY TAYLOR, Inc.
1522 K St. N.W. NAtl. 1040.

917 ASPEN ST.
A NEW HOME

100% INSULATED
CAULKED & FURRED

$10,500—Near Walter Reed Hospital. Detached, all brick, big bedrooms, big windows, very large closets, automatic heat & refrigeration. Drive out Georgia Ave. to Aspen St. and east to house. Open daily 9:30 to 9.

BOSS & PHELPS
1417 K St. N.W.

NEW
MARRIETTA PARK
SEMI-DETACHED SUNSHINE HOMES.
BEAUTIFULLY FURNISHED SAMPLE.
5802 THIRD PLACE N.W.
3 SOLD
7 rooms, 2 baths, 2 master bedrooms, tiled kitchen, recreation room, built-in garage, large lots. Planned entirely different. Come out and see for yourself before you buy anywhere.
Open Daily to 9 P. M.
Reasonable Cash Payment. Terms lower than rent.
Modern Gas Appliances
BAKER REALTY CO. INC.
1420 K St. NW. DI. 1311

Wesley Heights
"Garden Spot of Washington"
4426 Macomb Street N. W.—New Home—Three bedrooms, two baths, stone and frame construction. One block from school, bus and church. Under F. H. A. plan monthly payments as low as $80.00. Your inspection invited.
Modern Gas Appliances
Thru Cooperation
Wash. Gas Light Co.
W. C. & A. N. MILLER
1119 17th St. N.W.
Telephone District 4464

WESLEY HEIGHTS
Westerly Section
"The Homes in the Hills"
4215 49th St. N.W.—New Home — Three bedrooms, two baths, living room, dining room, kitchen, porch. This home deserves your inspection if your rent per month is over $75. Open daily till dark.
Modern Gas Appliances
Thru Cooperation
Wash. Gas Light Co.
W. C. & A. N. Miller
1119 17th St. N.W.
Telephone District 4464
After 5:30, call Mr. Rathbun, CLeveland 1851.

Post Classified Ads—National 4200.

Sale Houses 66

BRICK BUNGALOW
Less Than $7,000.00.
In northwest one-fare zone 5 large rooms, hot-water heat, full tiled bath, attic, garage, large lot, paved street; for quick sale owner will make further reductions. Very easy terms. GE. 1726.

HIGHWOOD
CHEVY CHASE, D. C.
New, detached, 4 bedrooms, 2 baths.
3361 RITTENHOUSE ST. N.W.
Open Daily and Sunday.
From Chevy Chase Circle turn right on Western Ave. to Rittenhouse, right to property.
G. P. Mikkelson & Sons, Owners, Builders.

A REAL BARGAIN
Edgemoor — Brand-new center hall plan, 7-room brick, 2½ baths, slate roof, steel casement windows, garage; 60 ft. lot. (Den or bedroom on first floor.) Price $9,950. Easy terms.
T. J. WARREN
1108 16th St. N.W. DI. 2133.

WESLEY HEIGHTS
A beautiful center-hall type home located on very pominent corner in one of Washington's most desirable and highly restricted residential sections. All masonry stone-trimmed home; has every modern feature you would want. See its four large bedrooms, exceptionally large living room, first floor lavatory, screened porch, slate roof, automatic heat, two-car garage.
Full-blossomed flowers, spacious lawn and tapering shrubbery add increasing beauty to its architectural distinction. And it's price is most reasonable.
FRANK S. PHILLIPS
927 15th St. N.W District 1411.

FOR SALE
BY RECEIVER
2044 Pierce Mill Rd. N.W.—Well designed 2½-story brick, 8 large, bright rooms, 2 baths, h.-w. h. Situated at the Park rd. entrance to Rock Creek Park.

7406 Alaska Ave. N.W.—Detached 2½-story stucco, 9 rooms, 3 baths, 2-car garage, h.-w. h. Large lot. Having all modern conveniences and attractive interior.

1623 Montague St. N.W.—Modern 2-story brick, 6 rooms, 2 baths, h.-w. h. 2-car brick garage. Conveniently located on large lot overlooking Rock Creek Park.

5209 38th St. N.W.—Modern 2½-story stucco, 7 rooms, 2 baths, maid's room and bath in basement. H.-w. h., stucco garage. Large corner lot; well shaded and with beautiful shrubbery.

3546 Hertford Pl. N.W.—Modern 3-story brick, 9 rooms, bath, h.-w. h. Conveniently located one block east of 16th st. and Spring rd.

4139 Harrison St. N.W.—Detached 2½-story brick and stucco. 7 rooms, 2 baths, h.-w. h. Large corner lot. Beautiful section of Chevy Chase, D. C.
John F. Moran, Receiver
Park Savings Bank Bldg.
14th & Kenyon Sts. N.W. CO. 5000

COLORED—Near 13th and Kenyon sts. nw. 8 room (2 floors), tile bath, cellar, attic, etc. Low price and terms. DEcatur 1160.

Sale or Exchange 68

EXCEPTIONAL OFFER
7% securities on largest D. C. licensed industrial loan bank (dividends 4 times yearly) in exchange for 6-room house, must be clear. Phone GE. 9161, hours 5 to 7 p. m.

Sale Lots 69

CHEVY CHASE, D. C., on 31st st. north of Military rd., beautiful lot on grade. All street improved and paved alley. NAtional 2626.

CLARENDON—5 lots, 25x125 ea. Corner lane, $2,250, will sell part. J. A. Baker & Co., 1112 N. Irving st., Clarendon, Va. WA. 7667-CL. 8692.

IN NEARBY Maryland, choice lots, 55 to 80 ft. front, on macadam streets, with all improvements; attr. prices. NA. 2626.

LOTS—$150. Full price buys improved lots in built-up section adjoining District in Md.; good roads; street car service; restricted section. This property will increase in value. Choice locations. Address Box 4, Washington Post.

ANACOSTIA.
Vicinity 16th and Good Hope rd., corner block of 9 lots; ideal for flats. Wide alley.
Call owner, NAtional 6208.

FOR SALE BY RECEIVER.
2800 4th St. NE., Lot No. 15; size, 20x140 Anacostia, D. C.—Unimproved lots: corner Jasper and Buena Vista ter. No. 36—corner 28th and Irving; No. 1—Buena Vista ter.; No. 61—Naylor rd. at 30th st.; No. 35—east side of 28th st. between Irving and Jasper; No. 7-8-10-11 and 12. Will consider offers whole or in part.
JOHN F. MORAN, Receiver.
Park Savings Bank Bldg.
14th and Kenyon Sts. NW. CO. 5000.

BUILDERS, ATTENTION
Spring is here! Get busy now! I have lots to meet your requirements at the right prices.
CHEVY CHASE (corner) 100 ft. Part or all. Reno rd. nw.—255 ft. front, between Albemarle and Brandywine sts. Part or all. Kennedy st. nw.—7,875 sq. ft. Nicholson st. nw.—80 ft. front. Allison and Arkansas aves. nw.—Excellent business corner. OWNER—CLEVELAND 1479.

Sale Suburban 70

BUNGALOWS—HOUSES. Reasonable prices and terms; also trade properties.
KENSINGTON REALTY CO.
Kensington, Md. Kensington 132.

NEAR DISTRICT LINE—Modern, 8 rooms, Ground, 150x200; garage, hen house; lovely garden and flower plot. Investigate at once. Price, $6,600. Liberal terms. Call NA. 4933.

NEARBY, VA.—10 acres fertile soil; paved road, 6 rooms, center-hall plan, built-in tub with shower, 2 fireplaces, elec., grove large trees, barn, outbuildings; $6,900. Terms arranged. Call Fairfax 81-F-12.

Sale—Farms, Land 73

COSTING YOU MONEY every day you postpone buying some of our exclusive bargains, and fewer selections in chicken farms, etc. 5 A. up; price, $2,250 up. Farms, acreage, lots at reduced prices and terms. State your requirements. Will mail list. N. E. RYON CO., 1216 N. Y. ave., 3418 14th. 2203 Wilson Blvd.

LET US SELL your property At Auction. No commission unless we sell. J. W. Callahan Co., Auctioneers, 1012 15th st. nw., Washington.

NEW SPRING BOOKLET describing 107 Md. farm bargains. Lee Counselman & Thos. S. O'Brien, Bethesda, Md. WI. 4240.

$30 DOWN—4½ acres high level wooded land facing gravel road; 12 miles D. C. Price $315. NA. 3753. AT. 5205-J.

Sale—Shore, Waterfront 75

LOG CABIN—Attractive on salt water; 2 bedrooms, living room, kitchen and bath room, electricity and water. STer. 9551.

WILL BUILD residence and finance with long term Government loan to suit purchaser, on beautiful acre sites on plat of Linkhorn Park, Virginia Beach. Property located choicest residential section near Cavalier Hotel. Will construct the exact type of home you desire. For prices and further details consult W. L. Bell & Co., 521 Wainwright Building, Norfolk, Va.

$2,500-$3,500—2 attractive summer cottages; equipped for winter and summer; on salt water; modern; cash required. DE. 1329 after 6.

Real Estate Wanted 76

FOR QUICK results, list your property for sale or rent with us.
JOHN F. DONOHOE & SONS,
314 Penna. Ave. S.E.

Dogs, Cats, Pets 79

FOX TERRIER—Wire haired, at stud. A. K. C. registered. Phone DEc. 2205.

Post Classified Ads—National 4200.

Sale Miscellaneous 83

DEALERS' ADS under this heading contain a firm name or a business address or state the word "Dealer." Other ads are presumed to be from private individuals. Readers who find dealers masquerading in this column as private individuals are urged to report the matter to The Washington Post.

ACCORDIONS—Before purchasing a piano accordion it's to your advantage to see Droop's first. 1300 G st. nw.

ADDING MACHINE—Burroughs, rebuilt like new, $27.50. "United," 813 14th st. nw. NAtional 6663.

AMERICAN Typewriter Co., closing out 100 late typewriters; real bargains. Open evenings. 1431 E. Capitol st. LI. 0063.

ARCHITECT'S TABLE, 48x84, Keuffel & Esser's finest. As good as new. Will sell for $30, half original cost. Andrew Snyder, Forest Glen, Md. Call Silver Spring 87.

AUSTIN 5-ton gas roller, two 10-ton gas rollers. Universal crane half-yard clam. Pumps, dump trucks, caterpillar road grader, air compressor, picks, shovels. Box 28, Washington Post.

AUTO RADIO—R. C. A. Victor; latest model; perfect condition; only $24. Call GReenwood 1660, ext. 83, from 9 a. m. to 4 p. m.

CAMERAS, lenses, photographic equip., binoculars, projectors, bought, sold. Izzy's Exchange, Inc., 905 D nw. MEt. 8898.

ELECTRIC Refrigerator; beautiful 9 cu. ft., all porcelain box; looks like new; guaranteed perfect condition; $99.50. Don't miss this barg. Others as low as $40. 2030 14th st. nw.

FRIGIDAIRE—Medium size. Re-manufactured. Certified O.K. Brand new guarantee. Cut rate price, $69.50. Several other new refrigerators, Monarch Radio Shop, 1318 G nw.

LIVING ROOM suite, Charles of London, 2-piece, reduced to $45 to close out. Ideal Bedding Co., 622 E st. nw.

PIANO—Small, attractive grand, nationally known make, formerly sold for $750, will sell for $345 on terms; trade in your old piano. Arthur Jordan Piano Co., 1239 G st., home of the Mason-Hamlin and Chickering pianos in Washington.

PIANO—(Upright), walnut vanity dresser, large walnut oval dining table; excel. cond.; very reas. GE. 5308.

PIANOS FOR RENT—$3 per month and up. Largest selection in Washington to choose from. All makes and sizes. Rent paid applies to purchase price if you decide to buy later. NAt. 4730. Kitt's, 1330 G st. (In the middle of the block.)

REFRIGERATORS—We still have a fine selection of good Norge, Kelvinator, Leonard, Crosley 1935 models that have been put in perfect condition for sale at large savings. If you are interested in such a saving and don't mind the small use these refrigerators have had you can save money. All carry guarantees. Sold on Jordan's Budget Plan. Arthur Jordan Piano Co., 13th and G.

SEWING MACHINES, Singers, new and used; bargains; renting, repairing. Sewing Machine Ex., 2412 18th nw. CO. 3245.

TYPEWRITERS—Rebuilt; guar. one year; $12.50 up. We rent, repair, exchange. Standard Typewriter Co., 723 10th nw.

TYPEWRITERS — Reconditioned standard and portables, lowest prices; all makes sold, rented, repaired. Typewriter Sales and Service, 811 17th st. nw. NA. 5666.

WASHERS—Demonstrators and floor samples. All reconditioned and guaranteed. 50% off. F. S. Harris Co., 2900 14th nw.

OFFICE FURNITURE Large assortment of used pieces at low prices. H. Baum & Son, 616 E st. nw. NA. 9136.

PIANOS FOR RENT
$3.50—$4.00 PER MONTH AND UP!
Finest Rental Stock in Washington.
W. W. KIMBALL CO. 721 11th St. N.W.

A Music Special!
Marches and
Piano Novelties!
(Some Slightly Soiled)
15c per copy
7 Copies for $1
Fine material for piano and dancing teachers.
DROOP'S
Latest Popular Hits and Theme Songs
30c and 35c
E. F. DROOP & SONS CO.
1300 G St. N.W.
Pianos—Music
Musical Instruments

Certain-teed
Roofs that can take it
they're MILLERIZED

Your rooms stay cooler in summer. Certain-teed roofing keeps its color and freshness. Pay as little as $5 monthly. On FHA terms. We do not sub-contract. All work done by our own experts.
NO MONEY DOWN
FREE WITH EACH NEW ROOF
WINDSTORM INSURANCE
POLICY
Papering Roofing Porch Inclosures
Painting Carpentry Hardwood floors
Plumbing Garage Weatherstripping
PlasteringStucco Electrical work
THE GENERAL CONTRACTING CO. INC
925 N.Y. AVE. N.W. DI-3373

A Car for Every Pocketbook!

Up to $100

CHRYSLER—1930 Sedan. In far above average condition. Must be seen to appreciate its splendid mechanical condition and appearance; $85. Manhattan Auto & Radio, 1706 7th st. nw.

FORD $85
1930 Sport Coupe; you will be surprised and pleased with the exceptional value this little car affords some lucky and quick buyer! Terms if desired.
ROSEN-RICE MOTOR CO.
New Used Car Branch.
1222 14th St. N.W. MEtropolitan 6941.

PONTIAC — 1929 convertible coupe, $69. Fleming Motor Corp., 2156 Champlain st. nw. COl. 1020. Pontiac Dealers.

$100 to $200

BUICK '30 five-passenger Sedan. Beautiful maroon duco finish; built-in luggage compartment. This car has lots of unused mileage that can be bought for only $159.
PARKWAY MOTOR CO.
3040 M St. N.W. WEst 0181.

BUICK $145
1930 "5" Sedan. Original owner surely gave this car good care, it is clean throughout and is in splendid mechanical condition; "safety tested" C. C. C. guarantee. Open evenings and Sunday.
CAPITOL CADILLAC CO.
1222 22d St. N.W. NAtional 3300.

CADILLAC 4-Door Brougham; six tires with trunk rack. This car was owned by a prominent Washingtonian. The car has hardly been driven over 35 miles an hour. Interior spotless. This car is a steal at $178. You can drive it two years and get this price.
NORTHWEST MOTORS.
5340 Wis. Ave. N.W. CLev. 9780.

CHEVROLET 1931 Convertible Coupe. Perfect throughout, $175, only $25 down. 75 other cars; all makes, models and prices. Liberal terms.
GARDNER-STUART MOTORS.
804 Bladensburg Rd. N.E. LI. 8138.

FORD—1931 de luxe Royal tudor; splendid condition; has heater, new Philco radio and Master tires; only $177. Nolan's 1111 18th st. nw.

FORD $175
1930 Coupe. Beautiful new gray finish with cream wheels, rumble seat. Practically new top and tires. This car has been given a thorough reconditioning in our modern plant.
ANACOSTIA MOTOR
1325 Good Hope Rd. S.E. LI. 2077.

FORD $135
1931 Coupe. Beautiful black finish with red wheels, rumble seat, tires, battery and brakes are exceptionally good.
ANACOSTIA MOTOR
1325 Good Hope Rd. S.E. LI. 2077.

FORD '31 Tudor. Paint, upholstery, tires and motor are all in tip-top condition. A real buy at this low price, $159.
ADDISON CHEVROLET, INC.
1437 Irving St. N.W. ADams 5411.

FORD—'30 Coupe. Looks good and runs even better; $145. Stohlman Chevrolet, 24th and Penna. ave. nw. WEst. 1646.

NASH $125
1930 "5" Sedan, 6-cylinder. Here is a car in really splendid condition, good paint, clean upholstery and a fine motor; it has real value, "safety tested" C. C. C. guarantee. Open evenings and Sunday.
CAPITOL CADILLAC CO.
1222 22d St. N.W. NAtional 3300.

OLDSMOBILE '30 Convertible Coupe, with rumble seat. Beautiful tan finish with red trim. This Carter renewed car can be bought for only $139.
PARKWAY MOTOR CO.
3040 M St. N.W. WEst 0181.

PONTIAC—'31 Sport Coupe; good condition. $195. Community Motors, 6621 Wisconsin ave. nw. WIsconsin 2676.

WILLYS—'33 "6" sport roadster, $195. $25 down. Standard Motor Sales, 2022 14th st. nw. NOrth 9139.

$200 to $300

BUICK $239
1931 4-door Sedan. A clean car throughout, motor thoroughly checked. Liberal terms. Open evenings.
NORTHEAST MOTOR CO.
920 Bladensburg Rd. N.E. AT. 0200.

CHEVROLET '32 Sedan; body and upholstery spotless, backed up with a mechanical guarantee that means something. $25 down to responsible party. $249.
ADDISON CHEVROLET, INC.
1437 Irving St. N.W. ADams 5411.

CHEVROLET $285
1933 Coach. Beautiful new gray finish with cream wheels; very economical to operate; tires, battery and mechanical condition far above the average.
ANACOSTIA MOTOR
1325 Good Hope Rd. S.E. LI. 2077.

Sale Miscellaneous 83

NEW—DIFFERENT
SEE IT TODAY.
ONLY $79.95.
LATEST—1936—MODEL.
WESTINGHOUSE IRONER
Divided Thermostat Heat Control.
Porcelain Table—Swinging Cover.
Rudolph & West
1332 New York Ave. N.W. NA. 4870.

Coal, Fuel Oil, Wood 83A

COAL—Special prices on New River nut and slack; also washed pea. Moyer Coal Corp., 6301 Blair rd. nw. GE. 4384.

ARLINGTON COAL CO.
2,240 LBS. TO THE TON.

Coal Carried in Free.	1 ton	2 tons
Blue Banner Egg	$8.50	$16.00
Pa. Hard, Stove or Nut	13.00	25.00
Pa. Hard Buckwheat	8.50	.....
Pocahontas, Chestnut	9.00	17.00
Pocahontas, Stove	10.00	19.00
Run of Mine, 80% lump	8.00	15.00
Va. Hard Stove or Egg	10.50	21.00
Va. Hard Special Furnace	9.00	.....
Va. Hard Pea	8.00	.....
Pocahontas Egg	10.50	20.00
Smokeless Egg	9.00	18.00

Washington Telephone
JACKSON 1880-1881

Miscellaneous Wanted 84

BOOKS and postage stamps, all kinds; any number; highest cash prices paid. Pearlman's, 1407 G st. nw. ME. 5415.

CASH FOR GOLD, silver, watches, rings, chains, bracelets, discarded trinkets get you money. Schiller Bros., 922 F st. nw.

DISCARDED and broken old gold, jewelry, antiques, silver, gold teeth, watches; spot cash paid. Milsam's, 436 9th st. nw.

GOLD OR PLATINUM JEWELRY AND SILVERWARE AND GOLD TEETH, ANY CONDITION. WE HAVE U. S. GOVT. LICENSE TO BUY GOLD AND PAY CASH. A. KAHN, INC., 44 YEARS AT 935 F ST. N.W.

HIGHEST cash prices, old gold, diamonds, etc. A. Markel, Rm. 211, 918 F st. nw.

OFFICE FURNITURE—Iron safe, cash register, household goods; stocks of merchandise. District 8112.

OLD GOLD, silver, platinum, diamonds bought by oldest estab. Washington dealer. Louis Abrahams, 711 G st. nw.

SPOT CASH PAID IMMEDIATELY
OLD GOLD AND SILVER
WATCHES, DIAMONDS, AND ANY OLD Discarded Jewelry or Gold Teeth.
SELINGER'S, 818 F St. N.W.

$200 to $300

CHEVROLET '33 Coupe. An ideal car for the business or professional man. Inexpensive to operate and plenty of mileage left. $239. Trade and easy terms.
ADDISON CHEVROLET, INC.
1437 Irving St. NW. ADams 5411.

FORD—1931 Town Sedan, 4 door, latest model; new tires, etc.; immediate sale. $200. CO. 6186-M.

FORD—1933 sedan; very finest condition; new on sale, and for only $297; terms, only $17 down, balance by month. Nolan's, 1111 18th st. nw.

FORD $225
1932 Tudor. Beautiful green finish with cream wheels; very economical to operate. This car is in marvelous condition.
ANACOSTIA MOTOR
1325 Good Hope Rd. S.E. LI. 2077.

FORD—1932 tudor de luxe; Airflow tires and many extras; left to lady who does not drive; must sell; $227; give terms; only $50 down, or trade in your old car. Mr. Walker, Nolan's, 1111 18th st. nw.

NASH $295
1932 seven-passenger Sedan; excellent tires, fine black paint, spotless upholstery and a splendid motor. This is a clean car throughout, "safety tested." C. C. C. guarantee. Open evenings and Sunday.
CAPITOL CADILLAC CO.
1222 22d St. N.W. NAtional 3300.

OLDSMOBILE—'31 Sedan. In excellent shape from bumper to bumper; $239. Wisconsin Motors, 29th and M sts. WE. 2972.

PONTIAC '32 Sedan. Beautiful black duco finish with six wire wheels and trunk rack. Tires, battery and top excellent. Buy this Carter renewed car for only $269.
PARKWAY MOTOR CO.
3040 M St. N.W. WEst 0181.

WILLYS "8" $295
1933 "5" Sedan. You will find this car has fine paint, excellent tires, clean upholstery and a splendid motor; you cannot find a better value; "safety tested" C. C. C. guarantee. Open evenings and Sunday.
CAPITOL CADILLAC CO.
1222 22d St. N.W. NAtional 3300.

$300 to $400

CHEVROLET $365
'33 Dlx. SEDAN. A FINE CAR in VERY MUCH ABOVE AVERAGE CONDITION, driven by a most careful owner. (Name upon request). SEE this car at 1835 14th st. DRIVE it and be convinced of the REAL VALUE at $365.
Taylor Motor Co. 14th St. at T.

CHEVROLET '34 Master Coach. Big, roomy, comfortable, dependable. Compare appearance, performance and reliability and you'll prefer it to anything the market offers at anywhere near the price. Completely equipped for only $395.
ADDISON CHEVROLET, INC.
1437 Irving St. N.W. ADams 5411.

CHRYSLER $339
1931 Imperial Sedan. Beautiful tan duco with six green wheels, two mounted on the well fenders; practically new tires and battery; trunk rack. This car is far above the average and will move fast.
SEMMES SALES, INC.
PONTIAC DEALERS.
4121 13th st. nw. AD. 8500.

FORD $375
1934 Tudor. Original black finish that does not have a scratch on the fenders; motor in A-1 condition. This is a real bargain and ready to roll.
ANACOSTIA MOTOR
1325 Good Hope Rd. S.E. LI. 2077.

FORD $335
1933 Tudor. Beautiful black finish with red wheels; tires like new; motor excellent; economical to operate; ready for any test.
ANACOSTIA MOTOR
1325 Good Hope Rd. S.E. LI. 2077.

FORD—'34 Tudor Sedan. Completely overhauled; new tires; perfect shape thruout. A real buy at $369. Abner-McNeil, 1418 P st. nw.

FORD '34 De Luxe Tudor. Formerly used as a second car by a prominent local family, this beautiful car is in fine condition throughout. Practically new tires and motor tuned to perfection, $395. Liberal terms. Equipped with radio, too.
ADDISON CHEVROLET, INC.
1437 Irving St. N.W. ADams 5411.

FORD—1934 convertible coupe; most popular car in our line; beautiful maroon finish; driven about 12,000 miles; sacrifice, $397; terms or trade. Nolan's, 1111 18th st. nw.

FORD '34 Tudor. Beautiful black baked enamel finish with cream wheels; economical to operate; general all-around condition excellent. Priced at only $379.
HANDLEY MOTOR
3730 Ga. Ave. N.W. AD. 6060.

TERRAPLANE $375
1934 Coach, smart black finish and trim, spotless interior, all splendid tires and a fine quiet motor, one owner since new. Just traded, terms.
ROSEN-RICE MOTOR CO.
1423 Irving St. N. W. COlumbia 10324

$400 to $500

CHEVROLET—1934 Master Coach, $409. General Motors terms. Owen Motor Co., 6323 Georgia ave. nw. GE. 0100.

CHEVROLET $425
1934 Sedan. Beautiful black duco finish with cream wheels; motor perfect, tires, battery and general condition excellent.
SEMMES SALES, INC.
PONTIAC DEALERS.
4121 13th st. nw. AD. 8500.

CHEVROLET '35 Sedan. See this practically new Chevrolet; compare appearance, performance and reliability and you'll prefer it to anything the market offers at anywhere near this price, $455.
ADDISON CHEVROLET, INC.
1437 Irving St. N.W. ADams 5411.

CHEVROLETS $409-$459
'34 CPE., CHS. and SEDANS. The model in greatest demand today. Fine selection—ALL BETTER CONDITIONED CARS sold with the GUARANTEED RED O.K. TAG that COUNTS. Some carry RADIOS and HEATERS. Priced from $409 to $459.
Taylor Motor Co. 14th St. at T.

CHRYSLER—'33 "8" 4-door Sedan; refinished in black; wire wheels with good tires; whipcord upholstery is spotless; very smooth, quiet motor; $475. Trade and terms. Stanley H. Horner, Inc., 1111 14th st. nw. Phone National 7651.

DODGE—1933 4-door Sedan; 6-wheel equipment. This particular car will make some one a fine piece of transportation, for the former owner kept it in a garage day and night; has original finish, spotless upholstery, all-steel body, automatic clutch and free wheeling; 5 very good tires. Submit your own terms. Priced today at $445. Stanley H. Horner, Inc., 1111 14th st. nw. Phone National 7651.

FORD $440
1935 Sedan, 4-door, smart black finish with apple green trim, all good tires, perfect motor, one owner, purchased last April, has had best care; terms and trade.
ROSEN-RICE MOTOR CO.
NEW USED CAR BRANCH.
1222 14th St. N.W. MEt. 6941.

FORD '35 V-8 Tudor; very low mileage. Entire car, from bumper to bumper, looks like new. If you're looking for a new Ford see this car, then decide. Reduced to $449. Trade and terms.
ADDISON CHEVROLET, INC.
1437 Irving St. N.W. ADams 5411.

$400 to $500

FORD $475
1935 Tudor. Beautiful tan enamel finish with red wheels, seat covers. This car has new-car appearance and condition. Ask for a demonstration.
ANACOSTIA MOTOR
1325 Good Hope Rd. S.E. LI. 2077.

FORD—1935 V-8 de luxe coupe; original black finish is unblemished; neat green striping and wheels; spotless broadcloth upholstery; a famous Thoro-proof R. & G. quality car; priced below market at $460; easy terms, big trade. Steuart Motors, 6th & N. Y. ave. nw. Open Sundays.

FORD $489
1935 Deluxe Tudor Sedan. Practically a new car and has all the advantages of one. A good buy! Terms and trade.
NORTHEAST MOTOR CO.
920 Bladensburg Rd. N.E. AT. 0200.

FORD '34 De Luxe Cabriolet. Had one owner that took marvelous care of his car. Beautiful black finish with cream wheels. Practically new top; seat covers; rumble seat. Only $419.
TAKOMA MOTOR CO.
Takoma Pk., opp. Takoma Thea. GE. 9652.

FORD—1934 sedan; absolutely perfect condition; you would think it brand-new, so come in and get it before it's too late. Bargains like this are not to be found elsewhere. Only $417; can give best of terms or take car in trade. Nolan's, 1111 18th st. nw.

FORD—1935 sedan; this beautiful car is the latest of its type and is almost new; only $497; give terms, small down payment. Nolan's, 1111 18th st. nw.

HUDSON—1934 "8" Coupe; finished in gun-metal gray, without a blemish. This is an ideal car for a business man. Plenty of carrying space; a smooth, powerful and economical motor; 5 very good tires; seat covers and rear-window glass can be lowered. Submit your terms. Guaranteed. Priced at $495. Stanley H. Horner, Inc., 1111 14th st. n.w. Phone NAT. 7651.

PACKARD $495
1932 Club Sedan, model 902. Here is a fine, distinctive car in certainly excellent condition; beautiful paint, good tires and a splendid motor. It surely represents unusual value, "safety tested," C. C. C. guarantee. Open evenings and Sunday.
CAPITOL CADILLAC CO.
1222 22d St. NW. NAtional 3300.

PLYMOUTH $495
1935 Sedan, 4 door, rich black finish, new tires, clean upholstery and a splendid motor. This is a real value; lowest terms and trade.
ROSEN-RICE MOTOR CO.
NEW USED CAR BRANCH.
1222 14th St. NW. MEtropolitan 6941.

STUDEBAKER $445
1934 two-door, five-passenger Sedan, perfect dark maroon paint, good tires, and a splendid motor. This car represents real value, "safety tested," C. C. C. guarantee. Open eve's and Sunday.
CAPITOL CADILLAC CO.
1222 22d St. N.W. NAtional 3300.

$500 to $600

CHEVROLET—'35 Coupe, rumble seat; beautiful black finish with cream trim. Only 5,000 miles; looks and runs like a new car; heater, steel artillery wheels. Priced at only $595. Stanley H. Horner, Inc., 1111 14th st. nw. National 7651.

CHEVROLET $595
'35 De Luxe Sport Sedan. The most popular and most expensive BUILT-IN TRUNK MODEL. Beautiful black. Just as near perfect as a slightly used car could possibly be. See this FINE LATE MODEL CAR at 1835 14th st. Enjoy the security of STEEL TURRET TOP and the pleasure of KNEE ACTION and FISHER NO-DRAFT VENTILATION at a BIG SAVING from the original price. LIBERAL TRADE and TERMS.
Taylor Motor Co. 14th St. at T.
"BETTER CONDITIONED CARS ALWAYS"

DODGE—1935 Coupe; looks and runs like new, just as good as new; but the price is very low, $595. See this outstanding value today. Horner guaranteed. Stanley H. Horner, Inc., 1111 14th st. nw. Phone National 7651.

PLYMOUTH—'35 2-dr. Sedan. Beautiful gun-metal finish, spacious built-in trunk, very clean inside and out; very low mileage; actually looks and runs like brand new. $565. Skinker Motor Co., Inc., 1216 20th st. nw.

PLYMOUTH $575
'35 Town or TOURING SEDAN (De Luxe). The most popular BUILT-IN TRUNK MODEL, RADIO, too. Actually almost a NEW CAR at a REAL BIG SAVING from original price. SEE at 1835 14th st.
Taylor Motor Co.

PONTIAC $515
1934 Coach. Beautiful blue duco finish with black wheels; motor in A-1 condition; in fact you cannot tell this car from new.
SEMMES SALES, INC.
PONTIAC DEALERS.
4121 13th st. nw. AD. 8500.

STUDEBAKER $525
1934 President 5-passenger Sedan; de luxe equipment; the paint is perfect; all good tires; fine, clean upholstery and in splendid mechanical condition. You will find this a really clean car, "safety tested." C. C. C. guarantee. Open evenings and Sunday.
CAPITOL CADILLAC CO.
1222 22d St. N.W. NAtional 3300.

Wanted—Automobiles 88

FORD—1934 Convertible Coupe. Will pay $350 cash. Apply after 5 p. m. Elizabeth Morison, 2740 34th nw. CL. 3513.

CASH FOR YOUR CAR.
National Auto Sales, Inc.
1417 Wisconsin Ave. N.W.

Norris Inc., 2018 14th st. NOrth 3949. SEE US BEFORE SELLING.

More Cash for Your Car.
'C' Mack, 1525 14th. De. 5897.

CASH FOR YOUR CAR
Whether Car Is Paid For or Not
SEE MR. BARNES, 1729 14th St.

Auto Trucks & Tractors 97

AUSTIN 5-ton gas roller, two 10-ton gas rollers. Universal crane half-yard clam. Pumps, dump trucks, caterpillar road grader, air compressor, picks, shovels. Box 28, Washington Post.

FORD $265
1932 Panel Delivery. Beautiful new green paint with black trim; mechanically perfect; tires, battery and appearance above the average.
ANACOSTIA MOTOR
1325 Good Hope Rd. S.E. LI. 2077.

FORD $125
1931 Cab and Chassis. Beautiful new blue paint with black trim. This job is priced $100 under the market and sold as is.
ANACOSTIA MOTOR
1325 Good Hope Rd. S.E. LI. 2077.

Sale—Automobiles 98

AUBURN—'36 Tudor "6," save $100. Auburn-Wash. Co., 2424 18th st. nw. COl. 9164. Auburn Sales and Service.

BUICK
1936 4-door demonstrator, model "61." Company owned. If you are looking for a real buy, this is it! Trade and terms. HYATTSVILLE AUTO & SUPPLY CO. Hyattsville, Md. GReenwood 1810.

CHEVROLET—'32 Coach; bargain; perfect; many extras. F. M. McLaughlin, 3103 R. I. ave. ne. DE. 4691.

Sale—Automobiles 98

FORDS! FORDS! FORDS!—8 to choose from. The finest selection you have ever seen. They have been conditioned and are as clean as can be in respect to upholstery plus tires and mechanical condition. (2) 1935 D. L. Tudors, $475; (2) 1936 D. L. Victorias, $375; (3) 1934 De Luxe Tudors, $375; (1) '34 De Luxe Fordor Sedan, $435; (1) '32 Coupe, $195. Submit your own terms. Stanley H. Horner, Inc., 1111 14th st. nw. NO. 7651.

FORDS
'34 Dlx. Four Dr. SEDAN. Black; special steel chrome plated artillery wheels and a set of NEW GOODYEAR TIRES. SEE and DRIVE this FINE CAR TODAY or if not convenient to come in, just call NOrth 9600 for DEMONSTRATION. Also '34 Dlx. Victoria COUPE and TUDOR for $395. Of course, a number of model A's. And by the way, we forgot to mention the 1932 SEDAN—in fine condition; with RADIO, too, $219.
Taylor Motor Co. 14th St. at T.

FORD—1935 de luxe Fordor sedan. If you receive a bonus later, we have a plan whereby you can drive this car now and make no outlay of cash until your bonus is paid. See Mr. Rawlins, Capitol Motors, Inc., 215 Pa. ave. se. LIncoln 0303.

FORDS, PLYMOUTHS and CHEV'S—Plenty to choose from; all bargains. Justice Motor. 2303 14th st.

NASH SEDAN—$15 down, $10 month. Warrington Motor Car Co., 2035 17th st. nw. POt. 0701.

OLDSMOBILE—'36 Demonstrators, all in tip-top shape. See Mr. Emge. Great reduction. Pohanka Service, 1126 20th st. nw.

PLYMOUTH—1935 de luxe 4-door sedan. If you have no car to trade as down payment, but receive a bonus later, we can arrange for you to drive this car now and make no payment until you receive your bonus. See Mr. Rawlins, Capitol Motors, Inc., 215 Pa. ave. se. Phone LIncoln 0303.

PLYMOUTH 1936 De Luxe Sedans (demonstrators); substantial reductions; new-car guarantee.
SMOOT MOTOR CO.
CHRYSLER-PLYMOUTH DEALERS.
3342 M St. N.W. WEst 1850.

"GOOD WILL" and safety-tested cars; all makes and models. L. P. Steuart, Inc., 1325 14th st. nw.

LEO ROCCA, INC., offers 150 guaranteed cars. No money down. 7 New York ave. ne.

TREW VALUE IN FINE USED CARS—100 to choose from. Trew Motor Co., 1526 14th st. nw. DEc. 1910.

Ed Cashell Certified Used Cars. '35 Studebaker Dic. Sedan. $645. Rockville, Md. Phone 213.

OURISMAN CHEVROLET
625 H St. NE. LI. 10200

150 GOOD VALUES
All Makes and Models Used Cars
LUSTINE-NICHOLSON
Hyattsville, Md. GR. 2200.

"WASHINGTON'S FINEST,"
3 BIG LOTS OF
USED-CAR BARGAINS.
EVANS-PALMER, INC.
N. Y. Ave. & Fla. Ave. NE., 14th & N N.W.
Newest lot—4432 Conn. Ave.

COAST-IN FOR A GOOD USED CAR
BARGAINS!
'30 Ford Tudor......$130
'30 Ford Coupe........$99
(Rumble Seat.)
'29 Buick 4-dr. Sed....$99
'31 Ford Forder Sed....$145
'29 Chev. Coach.........$60
COAST-IN, Inc.
6th and Fla. Ave. N.E.
Open Evenings
Until 9:30.

NORRIS, Inc.
"The House with a Reputation"
OFFERS

1932	Plymouth Coupe	$365
1933	Plymouth Sedan	345
1932	Plymouth Sedan	265
1935	Ford Sedan Trunk	565
1935	Ford Tudor	445
1932	Ford Sedan	325
1934	Buick Sedan Trunk	795
1928	Buick 4-pass. Coupe	65
1932	Cadillac De Lu e Sedan	775
1935	Chev. Radio, Trunk Sedan	595
1935	Chevrolet Coach	565
1935	Chevrolet De Luxe Sedan	585
1934	Chevrolet Sedan Trunk	445
1934	Chevrolet Coach	395
1934	Chrysler Sedan	545
1933	Chrysler Conv. Coupe	545
1930	Chrysler Roadster	225
1935	Dodge Conv. Coupe	695
1932	Franklin De Luxe Sedan	645
1931	Franklin De Luxe Sedan	375
1929	Franklin De Luxe Sedan	75
1928	Franklin Sedan	65
1930	Graham-Paige Sedan	115
1929	Hudson De Luxe Sedan	75
1935	La Salle Trunk Sedan	1,045
1932	Lincoln 7-pass. Lim.	795
1935	Packard Sedan	1,875
1930	Packard Sedan	265
1929	Packard De Luxe Sedan	195
1927	Packard Sedan	65
1932	Packard Club Sedan	565
1931	Cord conv. Sedan	345
1934	Oldsmobile Coupe	545
1930	Roosevelt Coupe	25
1933	Willys Roadster	195

Terms and Trades
NORRIS, Inc.
Geo. Norris Phil Maloney
2018 14th St. N.W.
North 3949
No Branches.

FIRST CHOICE of
Experienced Buyers
Dependable
BARRY-PATE
Used Cars
CHEVROLET
Barry-Pate know that pleased buyers will return to buy again another day. We take every possible step to make certain you will be pleased with the car you buy here.

'35 Ford V-8 Tud., rad.,	$439
'35 Plym'th d.l. spt. cp.	519
'35 Ford V-8 Fordor	459
'34 Pontiac Coach	449
'34 Ford V-8 Tudor	339
'34 Ford V-8 Cabriolet	399
'33 Chev. Master Coach	329
'33 Chev. Master Coupe	299
'33 Ford V-8 Tudor	269
'33 Plymouth d.l. Sed.	339
'33 Plymouth Coupe	289
'32 Chevrolet Coach	249
'32 Chevrolet Sedan	259
'32 Ford Coupe	219
'32 Pontiac Sedan	279
'32 Plymouth Spt. Cpe.	229

Easy Terms and Trade
One Building, Two Entrances
1130 CONN. AVE.
1123 18th St. N.W.
District 4200
Drive In 18th St. Entrance

"CAP" STUBS It's Out Now By Edwina

NED BRANT—A Story of College Athletics

By Bob Zuppke
Famous Football Coach

3-26
AND HERE IS THE RARE TREAT FOR WHICH YOU'VE BEEN WAITING, LADIES AND GENTLEMEN—BESIDE ME IS RED LIGHT, THE SENSATIONAL CARTER COLLEGE PITCHER!
AND HOW DID YOU HAPPEN TO DISCOVER THIS SO-CALLED SNAKE BALL?
WELL, I JUST HAPPENED TO HOLD THE BALL A CERTAIN WAY ONE AFTERNOON—
MY COACH, NED BRANT, TAUGHT ME TO CONTROL IT SO I COULD GET IT OVER THE PLATE
HAS ANY BATTER SUCCEEDED IN HITTING IT?
WELL NO, BUT I SUPPOSE THOSE BIG LEAGUERS WHO ARE COMING HERE WILL SLAM IT OUT OF THE PARK
I'M NOT SO SURE ABOUT THAT—NEITHER ARE OUR LISTENERS

APPLE MARY

By Martha Orr

THEY SURE TAKE THEIR TIME ABOUT ANSWERING THIS BELL, AND GOSH, WHAT IF OLD MAN LOOTER HIMSELF, COMES TO THE DOOR, AND RECOGNIZES ME?
3-26
IF I CAN GET INTO THE HOUSE AND CATCH HIM DOING SOMETHING CROOKED, I CAN HAVE THE MAYOR ARREST HIM, AND MAKE HIM TURN THAT REWARD MONEY OVER TO GRAN'MA.
HERE'S A PACKAGE FOR COUNCILMAN LOOTER, FROM THE DRUGSTORE.
ALL RIGHT, HAND IT IN HERE.
WELL, I DIDN'T GET INSIDE THAT TIME, BUT I'LL BE BACK TOMORROW.
MARTHA ORR

Today's Crossword Puzzle

ACROSS.

1 Coarse file
5 Small tumor
8 Female sheep
12 S-shaped molding
13 Turkish commander
14 Hop kiln
15 Blood relationship
18 Ornamental button
19 Throw lightly
20 Three: prefix
22 Vegetable exudation
24 Aromatic beverage
27 Head covering
28 Asiatic palm
29 Crystalline mineral
30 Objects mentioned in connection with the Thummim
32 Greek letter
33 Tolerable: colloq.
34 Entirely without
36 Crescent-shaped
38 Old measure of length
39 Toper
40 Dad
42 Electrified particle
44 Pronoun
45 Continent:
47 Dry
51 Ardent affection
52 Short for a girl's name
53 Great Lake
54 Ballads
55 Spread loosely
56 Skip over water as a stone

DOWN.

1 Huge mythical bird
2 By abbr.
3 Delicately adjusted
4 Nuisance
5 Strayed
6 Poultry product
7 Pertaining to navigation
8 Ages
9 Sleeveless garment
10 Superlative ending
11 Pen
16 Subtle invisible emanation
17 One of the Hebrides islands
20 Dull sound
21 Scarce
23 Number of things that belong together
25 Direction
26 Medicinal plant
31 Millstone drivers
33 Forced air noisily through the nose
35 Small island: variant
37 Utilizes
40 Draw
41 Small wild ox
43 Cozy home
44 Pay attention to
45 Cut suddenly
46 Grows old
48 Climbing vine
49 Regret
50 Masculine name

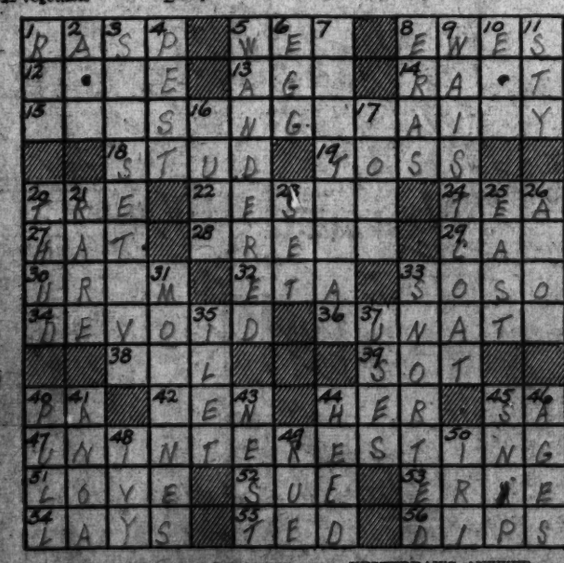

YESTERDAY'S ANSWER

O	W	E	S		A	C	O	V	E		C	L	A	D
P	A	N	T		R	E	F	E	R		L	E	V	I
U	N	D	A	T	E	D		R	E	C	O	V	E	R
S	T	O	V	E		E	T	A		O	V	E	R	T
		R	E	D		W	E	N		P	E	R		
A	D	S		M	E	A	D	E			E	P	I	
B	E	E	T	L	E	D		A	V	E	R	T	E	D
A	C		H	E	A			A	V	A		A	L	
S	A	T	E	E	N	S		E	D	E	N	I	T	E
E	Y	E		S	H	A	L	E			T	Y	R	
		S	P	A		A	N	A		A	L	A		
L	O	T	U	S		T	I	P		P	I	L	O	T
O	V	E	R	E	A	T		S	U	A	S	I	V	E
B	A	R	S		C	E	R	E	S		L	A	I	N
E	L	S	E		T	R	A	D	E		E	N	D	S

Copyright, 1936.

WRIGLEY'S FLAVOR IS SATISFYING — THAT'S PLAIN TO SEE!
WRIGLEY'S FLAVOR IS SATISFYING
ABXZPYOE MOVLNRE XYMLGSY
WRIGLEY'S SPEARMINT THE PERFECT GUM
THE FLAVOR LASTS

AUNT HET

BY ROBERT QUILLEN.

"I felt sorry for Pa, but I had to nag at him so he'd hurt my feeling because I was needin' a good cry."

Copyright, 1936, Publishers Syndicate.

ARE YOU SUPERSTITIOUS?

BY CLYDE H. DUBOSE

Copyright, 1936, by The Washington Post.

DICK TRACY

The Experts Argue

HOW COULD WE HAVE OVERLOOKED IT BEFORE! A BULLET HOLE IN THE BACK OF THE HEAD.
UNDER A LOCK OF HAIR!
HM—! BUT THERE'S SOMETHING PECULIAR HERE, CORONER!
WHAT DO YOU MEAN?
I DON'T THINK THAT'S A BULLET HOLE!
LISTEN! DON'T TELL ME! I KNOW A BULLET HOLE WHEN I SEE ONE.
ALL RIGHT! THERE'S ONE WAY TO SETTLE THAT—PROBE—PRODUCE THE BULLET!

JOE PALOOKA

Oasis

By Ham Fisher

THANK GOODNESS!! THAT LOOKS LIKE A HOUSE.
I'D LIKE FER TGIT TEN HAMBURGERS AN' KETCHUP AN' A PITCHER A WATER F'YOUSE PLEASE.
YE LOOK PURTY TIRED STRANGER.
TOURIST LUNCH
GAS & OIL
I GUESS I AM. I BEEN WALKIN' ACROSS'T THAT DESERT HIGHWAY ALL DAY.
ARE YE A HOBO?
NO MAM, I'M A KINDA—UH—TOORIST—I KIN PAY.
I DIDN'T THINK YE WERE A TRAMP. JEST GIT COMFTABLE AN' I'LL START FRYIN' YOUR MEAT.

THE GUMPS

Seeing Is Believing

WE'RE BEGINNING TO SUSPECT MIN IS JEALOUS OF ANDY'S PRETTY SECRETARY
HELLO MIN—I WON'T BE HOME FOR DINNER—DETAINED AT THE OFFICE ON BUSINESS—
DETAINED AT THE OFFICE ON BUSINESS, HUH?
I WON'T STAND FOR IT!

NAPOLEON AND UNCLE ELBY

By Clifford McBride

DIXIE DUGAN

Still Looking

By J. P. McEvoy and J. H. Striebel

A YOUNG FELLER ANSWERIN' THEM DESCRIPTIONS O' YOURS DID LIVE HERE—YES!
OH—THEN YOU REALLY KNOW HIM?
WAAL—I SHOULD—A QUEER SORT O' CHAP HE WAS—WHY? —DO YOU KNOW WHERE HE IS?—HE'S BEEN GONE A FEW DAYS AN' I WAS BEGINNIN' T'WONDER—
HE'S AT MY HOME—SERIOUSLY HURT
IN FACT HE'S SO BADLY HURT THE DOCTORS ARE AFRAID HE'S GOING TO DIE—I'D LIKE TO FIND OUT HIS NAME AND WHERE HE'S FROM, IN CASE HE DOES DIE.
75K—75K—75K.
LAND SAKES—TH' POOR YOUNG MAN!
I'M AWFULLY SORRY I CAN'T HELP YOU OUT 'CAUSE I DON'T KNOW HIS NAME MYSELF, BUT YOU KIN LOOK IN HIS ROOM IF YOU THINK IT'D HELP ANY—
THANK YOU! —WE MIGHT FIND SOME LETTERS ADDRESSED TO HIM—

HAROLD TEEN

Pardon My Chin

I HEAR SIMP IS HOT-FOOTIN' IT AFTER THIS GAL NAMED LULU!
LET'S STICK IN A PHONY PHONE CALL AN' SEND HIM ON A WILD GOOSE CHASE!
LILACS PHONED THIS LULU GAL WAS WALKIN' DOWN MAPLE STREET!
OOMP!
EEK!
ER' ULP! I-I-I-I'LL PAY E-F-FOR TH' HAT!
(SNIFF!) (SNIFF!) Y-Y-YOU HURT ME!
TUNE IN TOMORROW!

GASOLINE ALLEY

Family Antics

BENNY

Spring Has "Came"

By J. Carver Pusey

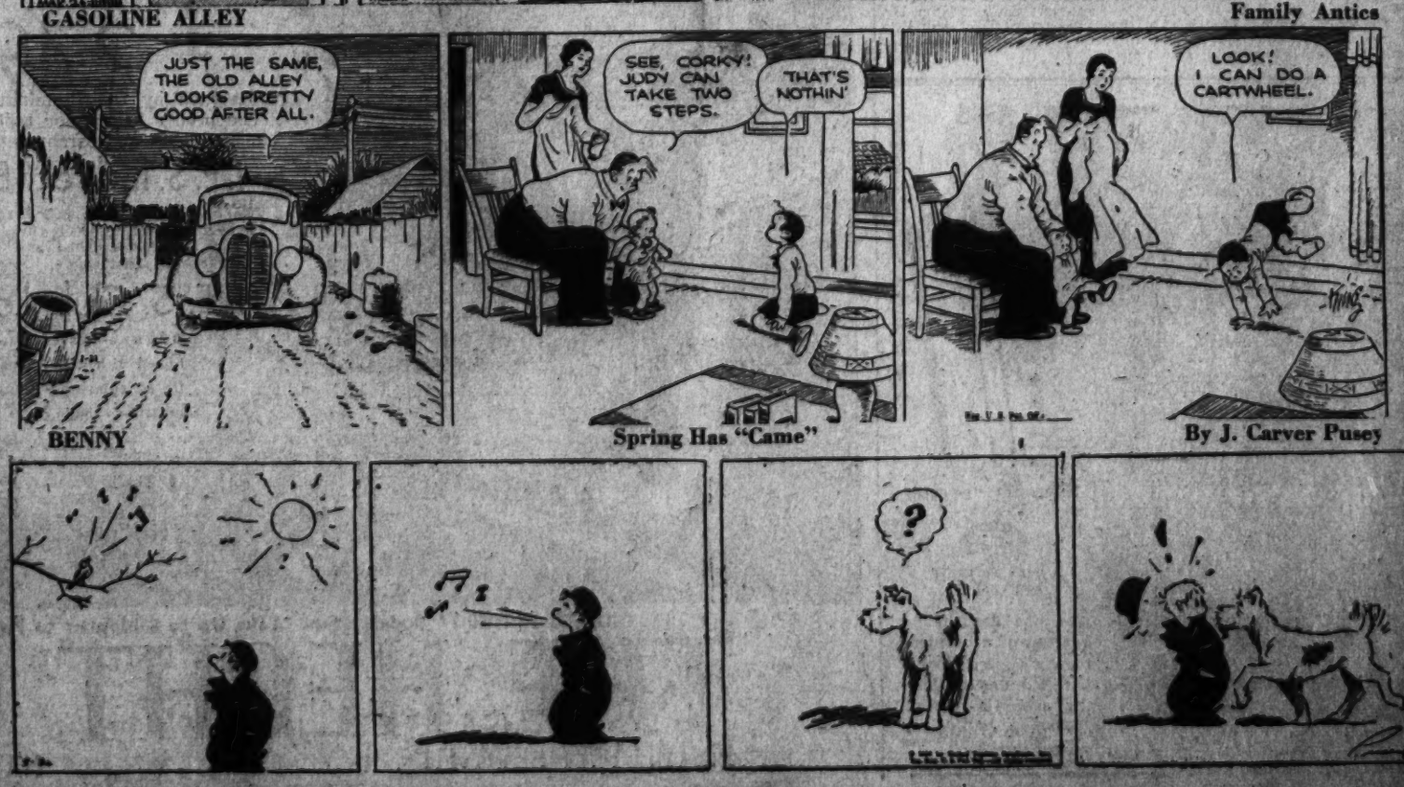
JUST THE SAME, THE OLD ALLEY LOOKS PRETTY GOOD AFTER ALL.
SEE, CORKY! JUDY CAN TAKE TWO STEPS.
THAT'S NOTHIN'
LOOK! I CAN DO A CARTWHEEL.
?

5 More Here To Get Share In Drawings

Each to Collect $500 as Consolation Sweepstake Priges.

As the last tickets were drawn from the Irish Hospital Sweepstakes drum in Dublin yesterday, Lady Luck smiled on five more Washingtonians. The five received consolation prizes of $500 each.

The winners are Peter Cerutti, 2100 F street northwest; Thomas B. Crigler, an accountant for the Farm Credit Administration, and Paul A. Grossnickle, manager of a grocery store at Eleventh street and Maryland avenue southwest.

Two other persons won under pseudynoms, "Peggy," of "Half street southwest," and "Uhhuh street" northwest.

Crigler said he mgiht use his winnings for a vacation, but appeared unimpressed by his good luck. "I've been stung—I only got $500!" he said. "I think it must be crooked."

"The moral is, 'never gamble,'" he remarked. The ticket was the first he had ever bought in the sweepstakes.

Cerutti, who is a clerk in the Public Health Service, showed a little more gratitude to the fickle goddess, but had formed no plans on how to use the money.

"All I know is what I hear from the reporters," he said. "I suppose all I have to do now is sit and wait for the check." Cerutti is married and has lived in Washington about two years. His wife says she expects to get a new Easter hat out of his winnings.

Grossnickle, at work in his store, also was well pleased. "It's not much," he said, "but it all helps." The lucky ticket gave him a chance to say "I told you so" to his wife, who had opposed the investment. They hadn't planned how to spend the money, they said.

Three Washingtonians were lucky in Tuesday's drawings. They were Edward Garner, 45, of 815 F street southwest, and Frank Neale, 39, of 854 G street northeast, who get $1,785 each for drawing "non-starters," an'd Nathan Tabor, 35, of 4530 Yuma street northwest, who will get $3,570 on a hors which was scratchd.

936 Americans Win.

By the Associated Press.

Dublin, March 25.—The seventeenth Irish Free State Hospitals Sweepstakes were concluded tonight with 936 Americans richer by sums from $500 to a probable $150,000, depending on which horse wins the Grand National Friday.

The Americans took approximately 44 per cent of the prizes drawn from the whirling flag-decked drum in the two-day official drawing. A total of 2,138 persons drew prizes in the drawing.

At the end of the ceremony, 325 of the Americans gained at least $3,500 each, with some which will be worth much more as holders of tickets on favorites in the English classic.

Four Americans won about $27,000 each in residual prizes and 607 others took consolation prizes of 500 each.

Total cash already assured to United States residents amounted to more than $1,650,000, considerably higher than the October draw due to the double fact that the draw was larger and the American percentage higher.

The total sum distributed amounted to £1,453,754 (about $7,268,770), which was divided into 14 units of £100,000 each.

Picturesque decorations covering the Mansion House for the draw began to disappear tonight hardly before the last crowds disappeared after the final name was pulled from the drum.

Seals were stripped from the wall, American costumes were put away and workmen sealed the drum and began to cart away the paraphenalia assembled for the huge ceremony which each drawing requires.

The residual prizes drawn today brought fortunes to two Canadians, one Irishman, and three Europeans in addition to the four Americans.

Wirephoto: "My Friends" Among Murals Displayed in N. Y.

Copyright by (AP).

One of the ten murals satirizing the New Deal which were placed on display in New York yesterday by the "Defenders of Democracy, Inc." They are the work of an anonymus artist who signs himself Jere-Miah II.

Gen. Mitchell Estate Willed to His Widow

Warrenton, Va., March 25 (AP).—The personal estate, assessed at $5,765, of the late Brig. Gen. William (Billy) Mitchell, former head of the U. S. Air Corps, was left to his widow, Mrs. Elizabeth Miller Mitchell, under terms of his will probated in Fauquier County Circuit Court today.

Mrs. Mitchell was named as executrix, to qualify without bond, in the will, dated June 8, 1925. The court appointed J. W. Slaughter, John Butler, Fletcher Harper, Dr. Reginald J. Vickers and Thomas Atkinson to act as appraisers. An appraisal of about $15,000 was indicated by the 40 per cent assessment.

France Granted Second 35,000-Ton Battleship

Paris, March 25 (AP). — Officials said tonight France won the right in London to build a second 35,000-ton battlesnip immediately in the face of a growing German fleet.

Consent to release France from the terms of the Washington Treaty was given verbally, it was said, by the United States, Great Britain and Italy. France had been technically bound to delay construction until expiration of the accord December 31.

'More Abundant Life' Murals, Satirizing New Deal, on Display

Roosevelt and Farley Pictured in One as Ready to Bind Farmer After Delilah (AAA) Cuts His Hair (Independence).

By the Associated Press.

New York, March 25. — Ten murals caustically satirizing the New Deal were placed on display here today by "The Defenders of Democracy, Inc.," which described itself as a national, nonpartisan, nonprofit organization of volunteers.

The paintings, each 4½ by 8 feet in size, are by the anonymous artist, Jere-Miah 2d, and are described as his answer to the destruction of his first satire of the present Administration while it was on display at the Westchester Institute of Fine Arts at Tarrytown, N. Y., in 1934.

The exhibiting committee is headed by Laurance S. Brigham, of New York, and includes Mrs. Grace L. H. Brosseau, of New York, past president of the Daughters of the American Revolution; Fred G. Perkins, York, Pa., storage battery manufacturer, who was imprisoned for violation of the NRA; Mrs. George Howard, of New York, president of the New England Society; Miss Elsie Ferguson, the actress, and Louis M. Bailey, national director of the Defenders of Democracy.

Generally titled "The More Abundant Life," the murals are individually titled with quotations from speeches of the President, and include caricatures of President Roosevelt and several members of his Cabinet.

One labeled "The Way We Do Things . . . Is . . . the Measure of Our Sincerity" depicts a seductive woman labeled "AAA," cutting the hair (labeled "Independence") of the farmer, who has gone to sleep on the soft bed of "Processing Taxes." Behind a curtain the President and Postmaster General Farley are represented with fetters ready to bind the farmer when his independence is lost.

Another represents a figure dressed in a coat made up of pieces labeled "AAA, TVA, WPA, NRA," etc. Playing on the pipe of folly and leading a procession of Brain Trusters in academic gowns, who in turn are dragging the chained "Congress" down the road of "Chaos" to the mouth of the monster "Revolution." It is labeled, "On Our Way."

The other paintings are similar in theme and manner of presentation.

Monument to Lee Sought by Peery

By the Associated Press.

Gov. George C. Peery of Virginia proposed to Secretary Ickes yesterday a "suitable monument" to Gen. Robert E. Lee, on the Virginia side of the Potomac.

After his conference with the Secretary, the Virginia Governor said he thought such a monument would be "appropriate," and regarded the reaction of the Secretary as "favorable."

The Federal Government already is perpetuating Arlington, Lee's home, which overlooks the Memorial Bridge and the Lincoln Memorial.

Peery said details of the proposed Lee monument probably would be worked out among members of the Virginia art commission, conservation and development commission and Federal authorities.

Tobacco Compact Bill Against Snag

By the Associated Press.

The tobacco States compact bill struck a snag yesterday when Chairman Jones (Democrat), Texas, said it was "generally agreed" the House Agriculture Committee would eliminate provisions prohibiting shipment of leaf from non-compact to compact States.

The committee had been expected to take action today on the measure introduced by Representative Kerr (Democrat), North Carolina, but Jones said a vote was deferred until today.

Elimination of the Federal prohibition against interstate shipments, the chairman said, also would mean removal from the bill of Federal penalties, which would have provided a fine as high as $1,000 for violations.

Jones intimated there was considerable speculation among the committee as to whether Federal compact legislation should be enacted before tobacco growing States approve statutes to regulate leaf production.

To Get 66th Transfusion.

Chattanooga, Tenn., March 25 (AP). Mrs. Leo N. Vick, victim of a disease which destroys the red corpuscles in her blood, went back to the hospital for her sixty-sixth blood transfusion today.

INVITATION!

Today, Friday and Saturday!

Miss Inez Belt

will model

Foundations and Girdles

for the

Junior Figure,

styled by

Hickory.

Don't miss this demonstration

it means a

lovelier spring figure for you.

Third Floor—Corset Shop

THE HECHT CO.

F STREET AT SEVENTH NATIONAL 5100

Our Most Successful Men Around Town Have

TEX★ - APPEAL

Small Light of Synthetic Dust Illuminates Large Auditorium

By the Associated Press.

New Yok, March 25. — Powder light, a new form of illumination in which synthetic dusts glowed with brightness exceeding electric lights, was made public for the first time at a meeting of the New York Electrical Society here tonight.

At the same time, a laboratory approach to the sun itself, a mercury vapor light, was shown, its temperature 23,000 degrees, twice the sun's surface heat and described as the hottest ever created by man.

The powder light is produced in tubes about a foot long and the diameter of heavy walking canes. It is a cold glow, fluorescence, induced by invisible ultra-violet light produced electrically within the tube.

Brilliance of coloring never before seen, and efficiency even in white light twice that of ordinary electric lights were claimed for this discovery. Half a dozen of the new lights, in colors from green to pure white, were demonstrated by Dr. L. J. Buttolph, research scientist of the General Electric Co. at Nela Park, Cleveland.

The fluorescent colors of these dusts are brilliant and beautiful, as exotic as those of nature. By mixing several of them together the wizards of the new light have produced white light in the same way tht sun makes it.

The powder light is something scientists said could not be made because it would violate laws of physics. Yet the obstacles have been overcome by discovering dusts not supposed to exist in nature and by a vacuum in which a high percentage of electrical energy is changed into invisible rays.

The little bit of sunlight a 2,000-watt mercury vapor lamp, was shown by the Westinghouse Company.

With all other lights out this imitation sun lighted every part of the auditorium with daylight brightness. It is not true daylight, because the red colors are missing.

The greater brightness, as well as heat, was made by sending increased amounts of electrical energy through a vapor of metallic mercury.

Although neither the powder light nor the bit of sunlight are on the market, both are expected to be of immediate practical use.

The 2,000-watt sunlight lamp, Dr. Marden said, gives light equal to 7,500 watts of the ordnary filament lamps.

I. E. S. TABLE LAMP

now only 2.49 Lamp and Shade

Designed by the Illuminating Engineers Society. The proper height for table use. With Improved I. E. S. cone and parchmentized shade.

I. E. S. Indirect Bridge Lamp

The opal-tinted I. E. S. cone sends a diffused indirect glow upward. Bronze-finished base and parchmentized shade. 4.95 *Lamp and Shade*

I. E. S. Club Lounge Lamp

Bronze-finished base. Fitted with I. E. S. opal-tinted cone and parchmentized shade. 3.99 *Lamp and Shade*

Fourth Floor—The Hecht Co.

Use The "HECO" Budget Plan. Take Up to 6 Months to Pay.

THE HECHT CO.

F STREET AT SEVENTH NATIONAL 5100

A MARK TO TRUST FOR QUALITY

Because for three-quarters of a century, the world over, Gilbey's Distilled London Dry Gin has been first choice. *Made from 100% grain neutral spirits.*

The PENN-MARYLAND DIVISION of National Distillers Products Corp., N. Y. City

Stripes in the Worsted-TEX★ SUIT $35

Stripes, of course, are one of the big style trends, and Worsted-Tex Stripes have that necessary restraint that eliminates that "flashy" look. But more than that—just slip into a Worsted-Tex suit and **feel** the difference. Feel the ease with which you can swing your arms. Feel the fulness around the chest and the snug draping at the hips. Notice the easy, casual drape of the sleeve. These and many other fine points make Worsted-Tex a joy to wear.

Men's Shop—Second Floor

THE HECHT CO.

F Street at Seventh

Men's Shops